FOR NAMES OF NEW YORKERS ENROLLED IN THE NEW NATIONAL ARMY SEE PAGES 9 AND 10

"All the News That's Fit to Print."

The New York Times.

THE WEATHER
Fair today and Sunday; moderate temperatures; northwest winds.
For full weather report see Page 15.

VOL. LXVI...NO. 21,756. NEW YORK, SATURDAY, AUGUST 18, 1917.—SIXTEEN PAGES.

ONE CENT In Greater New York. | TWO CENTS Elsewhere N. Y. State, N. J., Conn. | THREE CENTS Other States.

URGES BOND ISSUE OF $7,500,000,000 AT FOUR PER CENT.

McAdoo Would Have It Subject Only to Income Supertaxes, War and Profits Taxes.

SMALL INVESTOR HELPED

Even Those Buying $500,000 Worth of Bonds Would Get 3.9 Per Cent. Interest.

WOULD RETIRE RECENT LOAN

And Give $4,000,000,000 from Which to Make Further Loans to Our Allies.

WASHINGTON, Aug. 17.—Issuance of $7,538,945,000 worth of 4 per cent. Federal bonds, subject only to income supertaxes, war profits, and excess profits taxes, and designed to provide $4,000,000,000 for further allied loans and to retire the $3,000,000,000 non-taxable 3½ per cent. issue now authorized to cover loans to the Allies, is contemplated in suggestions submitted by Secretary McAdoo today to the Ways and Means Committee.

The suggestions caused immediate activity among Democrats and Republicans of the committee, many of whom are opposed to details of the Secretary's plan. While taxation of the bonds is generally favored, something more concrete than the Secretary suggests, such as a flat levy of 6 per cent. of the interest rate, or application of the income tax, appeared to be more generally desired by House members.

The 4 per cent. interest proposal will probably be accepted by the committee. The Secretary has impressed members with the necessity of prompt sale of the bonds and the possibility of attaining this result by an increased rate.

Only a most unreasonable tax rate, it is agreed, can prevent a lively demand for the bonds at 4 per cent. The fact that they will be exempt from all save Federal taxation is in itself sufficient inducement to create a good market, and predictions of bond experts that a 4 per cent. rate may carry the bonds above par is expected to increase the demand.

One of the principal arguments advanced for the Secretary's plan is that it would protect the small investor. Surtaxes would not apply under the revenue bill now before the Senate on incomes of less than $5,000. Few, except the large investors, would be affected by the war and excess profits taxes, it is believed.

Variations in war and excess profits taxes are so great that it is difficult to present even a general idea of what rates might be collected through such sources. Calculations on supertax returns, however, are easily made. Under the proposed law, for instance, the supertax on $375,000 worth of bonds would be $250 and on $500,000 worth $500. Thus the holder of $375,000 worth of 4 per cent. bonds would receive a net income of 3 15-16 per cent., while the holders of a $500,000 allotment would receive 3.9 per cent.

Members of both parties in the House are demanding the establishment of a definite bond marketing and retirement policy, and this is likely to delay passage of the bill somewhat. It is predicted, however, that the Bond Issue bill will pass the House within a week after the Ways and Means Committee meets on Aug. 25.

One of the objections to the Secretary's plan urged at the Capitol is that it would leave the investor largely subject to the whims of future Congresses and the fortunes of war. Changes in the tax levies proposed are likely at any time.

Representative Moore of Pennsylvania, who, is the absence of Representative Fordney of Michigan, is the ranking Republican member of the committee, issued a statement today indicating his belief that Republicans would support authorization of the bonds unreservedly.

"The disposition of Congress for the present," he said, "is to let the President have what he wants for the purposes of the war. The Administration believes it to be its bounden duty to help the Allies to the limit. We are in the war, it is said, and we cannot back out. We must help sustain the Allies as they go into Winter quarters and to prepare for their usual Spring drive."

HEAR KAISER ESCAPED ATTACK BY AIRMEN

Traveler Back from Germany Says Emperor Was in Homburg When It Was Bombarded.

COPENHAGEN, Aug. 17.—Allied aviators recently dropped bombs on the bathing place of Homburg while the German Emperor was staying there, according to a traveler who has arrived here from Germany. The traveler, who was at Frankfort-on-the-Main when it was attacked by French airplanes two weeks ago, says it was reported there that the same aviators had dropped the bombs on Homburg. One of the Emperor's two headquarters is said to be in Homburg.

The traveler says that the first bomb dropped on Frankfort destroyed a number of houses.

Sailors Plan to Boycott Germans After the War

LONDON, Aug. 17.—"To consider the crimes committed by Germany and seamen of German U-boats," was the official description of the purpose of the gathering here today of representatives of seamen's organizations of several allied and neutral countries. France, Italy, the United States, Canada, Australia, Holland, Belgium, and the Scandinavian countries were represented by masters, mates, engineers, sailors, cooks, and stewards.

J. Havelock Wilson, head of the British Seamen's Union, presided. In his speech Mr. Wilson said:

"As seafaring men we should express in no uncertain language our opinion of German brutality. Suppose the seamen of the world make up their minds that, after giving Germany fair warning, they will, independently of all Governments, show the Germans that the seafaring men of all nations will not permit themselves to be disgraced by working in a boat in which Germans sail? Not only will we punish German seamen, but German shipowners as well."

FEDERAL CONTROL OF COAL IMMINENT

Washington Looks for Early Action to Commandeer Supplies and Fix Prices.

TRADE BOARD JUSTIFIES IT

Its Forthcoming Report Will Say That the Present Profits of Operators Are Exorbitant.

WASHINGTON, Aug. 17.—Government control of the coal industry appeared imminent today when President Wilson turned his personal attention to the subject and heard the mine operators and miners' presentation of the situation. The interests of the public will now be presented by the Federal Trade Commission, which has just completed its investigation of coal production costs.

Provisions of the food control law, giving the President power to fix coal prices from the mine to the consumer and vesting in him authority to requisition all coal produced and sell it to the public, are expected to be put into operation almost immediately.

The Trade Commission's report, it was learned tonight, will say that at present prices coal operators, jobbers, and retailers are reaping exorbitant profits and that inequitable distribution is adding to the cost in many parts of the country.

Operators and miners who oppose Government price fixing in the fear that prices will be pushed down to too low a level put their case before the President today through Francis S. Peabody, Chairman of the Coal Production Committee of the Council of National Defense, and John P. White, President of the United Mine Workers of America. Their idea of a solution of the situation, as expressed to the President, is that a voluntary arrangement be made between operators, miners, and the Government, and that no move be made toward enforcement of the drastic provisions of the food control law.

The coal situation, according to officials who have studied the subject, is in a more chaotic state now than it has been at any previous time. Miners throughout the country are threatening to strike unless their wages are raised to give them a share of the enormuos profits made. Prices are soaring despite the agreement made recently between Government heads and the operators, and many sections of the country face a Winter with scanty supplies of fuel.

District Pools Suggested.

The program which many officials believe President Wilson is most likely to adopt would provide that the Government commandeer all coal produced, dividing the country into districts and fixing a maximum price for each district. Under this plan there would be from seven to twelve districts, and in each district a price would be set based upon an average cost of production, plus a definite percentage of profit. The district's output would be pooled, and in this way every operator would get the same percentage of profit, whatever might be his cost of production.

Six States produce about 85 per cent. of the country's total bituminous output. Since there are altogether twenty-six coal-producing States, some districts would include several States. The aim would be to lay out the districts so that production costs in each would vary but little. Although the difference between districts might be considerable. This plan would mean that the Trade Commission, or whatever agency the President might select to administer the provisions of the law, would direct distribution by districts.

Labor Demands Higher Wages.

One element that is giving officials here most concern is the evident intention of labor to force immediate wage increases. Members of the Trade Commission, it is understood, believed the prices to be determined for coal should give a wide enough margin of profit to insure labor a fair wage.

Operators blame the unequal distribution of coal on the railroads, which they say are not distributing cars promptly. This difficulty, officials believe, will be overcome by proper administration of the new law giving the Interstate Commerce Commission wider powers in placing cars and in directing their movements.

ALABAMA MINERS POSTPONE COAL STRIKE

Defer to Union Officials' Request to Await Conference with Labor Secretary.

WASHINGTON, Aug. 17.—Alabama coal miners, called to strike 25,000 strong tomorrow, were directed tonight by union officials to remain at work pending a conference between Secretary Wil-

Continued on Page 5.

SUSPECT GERMAN PRISONER TOLD OF TROOP MOVEMENTS

Auditor of North German Lloyd Line Arrested as a "Dangerous Alien."

LIVED ON THE WATERFRONT

H. S. Ficke's Home Gave Him a View of the Departure of All Ships in New York Harbor.

PART OF WIDE ROUNDUP

Federal Agents Say the Arrest Is One of the Most Important Since the Capture of Carl Heynen.

Heinrich S. Ficke, Auditor in New York City of the North German Lloyd Steamship Company, who continues to draw, according to his own admission, a salary of $540 a month from that company, was arrested by United States Marshal James M. Power of the Eastern District of New York last night and locked up in the Raymond Street jail, Brooklyn, pending a further investigation into his alleged activities in behalf of his fatherland.

Ficke has a fine home on Staten Island, not far from Fort Wadsworth, one of the main fortifications guarding the Atlantic approach to New York City. From the veranda of his home it was said last night it was possible for Ficke to see any ship that sailed from New York by day, while a little journey to St. George or Stapleton would render it possible for him to get a line on some of the ships that sail by night.

Marshal Power, and agents of the Department of Justice who accompanied him to the Rosebank home of the German steamship official, would not go into details concerning the arrest or the nature of the evidence upon which the Government acted. It was not denied, however, that the arrest was one of the results of the country-wide investigation that was ordered following the disclosure that the German Government was able to get advance information as to the sailing not only of the first army division to France, but also of the departure and the secret destination of the destroyer flotillas which were ordered to European waters and which are now taking part in the allied offensive against the German submarines.

None of the Federal officials, however, said anything to confirm a rumor that became current shortly after the arrest of Ficke, which was to the effect that he was suspected of knowing much as to the secret method by which Germany is able to get important information out of the United States. Neither did they say anything to indicate that the Government is in possession of evidence that Ficke knows the way in which Germany was "tipped off" about the departure of the destroyers and the first of Pershing's fighting divisions. All that Marshal Power would say last night was that Ficke is held, now, as "a dangerous alien."

"Do you consider that the safety of the United States demands that Ficke be deprived of his liberty?" one of the Secret Service agents was asked.

"Well, he has been deprived of that liberty, hasn't he?" the agent replied.

It was about 7 o'clock last night that Marshal Power and four other Federal officials arrived at the home of Ficke, near Rosebank. One of the four men with the Marshal was Assistant United States District Attorney Henry W. Beer of the Eastern District. The others, whose names are withheld, were agents of the Department of Justice.

Ficke is said to have greeted his visitors pleasantly and to have made no objections when he was told that he had but a few minutes to pack up such little necessaries as he might need in Raymond Street jail. It is understood the house was searched, but nothing was given out last night as to whether any incriminating documents or other evidence of enemy activities on the part of Ficke or other Germans was discovered.

Marshal Power took the German steamship man to a restaurant at St. George, where they questioned him for more than two hours. No one who saw the party of six enter the restaurant and take a table out of the hearing of everybody else realized that the man in the Palm Beach suit was under arrest or that he was suspected of being concerned in activities in behalf of Germany.

Shortly after 10 o'clock last night a Government automobile arrived in front of the restaurant. As the Government officials and their prisoner were leaving the restaurant two men and two women who were at one of the tables nodded to Ficke.

"Where are you going?" one of the women asked Ficke.

"Oh, just a little automobile ride," he replied.

The home of Ficke on Staten Island is on the border line of the barred zone, of which Fort Wadsworth is the centre. It was possible for him to see everything that went on in the lower harbor by taking a trip by ferryboat from St. George to the Battery, or, if he desired to see what was going on in the upper harbor, he could journey across the Kill von Kull to Elizabethport, N. J., and take a train to Jersey City or Hoboken and cross the river on any of the ferry lines plying south of Twenty-third Street, Manhattan, and the New Jersey side.

That it was possible for Ficke, or any other German, to keep tab on shipping in New York Harbor by following the course outlined was pointed out last

Continued on Page 3.

Your family will be safe at Grove Park Inn, Asheville; finest summer resort in the world. Not a cure, sick guests not admitted. —Advt.

American Airman Killed in Collision 800 Feet in Air

TORONTO, Ont., Aug. 17.—Two airplanes flying at high speed crashed together 800 feet in the air at the Armour Heights aviation camp today, one of the machines bursting into flames and plunging to earth, killing the aviator, S. H. J. Dorr. The victim's neck was broken, and his body badly burned.

The other aviator, whose name is withheld by the Royal Flying Corps, was able to manage his machine and reached earth safely.

Both of the airmen were Americans, Dorr coming from New Jersey.

SENATE HOLDS UP TWO GENERALS

Military Committee Hears That Colonel Reichmann Is a German Sympathizer.

HAMILTON'S CASE DELAYED

Senator Wadsworth Investigating Military Career of New York Guardsman.

Special to The New York Times.

WASHINGTON, Aug. 17.—The appointment of Colonel Carl Reichmann, U. S. A., to be Brigadier General in the regular army, recommended by the President early in the week, was abruptly held up by the Senate Military Affairs Committee today, when startling charges were made against him as to utterances expressing sympathy with Germany in its submarine and Zeppelin warfare, and criticising the policy of the Administration in sending American troops to France.

Colonel Reichmann is attached to the Central Department at Chicago, being Inspector General of Militia. He was born in Germany, but has been in the United States Army since December, 1881. According to the charges made to the Military Affairs Committee, his sympathies throughout the war have been with Germany.

An accusation of disloyalty was made against Colonel Reichmann by Senator Poindexter of Washington, who told the Military Affairs Committee that, until the matter was thoroughly investigated, no action toward confirming the President's appointment ought to be taken by the committee or the Senate.

The charges brought by Senator Poindexter amazed the committee, and an investigation was started at once. If the accusations are substantiated, the committee will not only report against the confirmation of the appointment but probably will recommend that Colonel Reichmann be dropped from the army.

Vouches for Accuser.

Senator Poindexter informed the committee that he had received a letter from a friend whose integrity he was able to vouch for, giving what purported to be statements made by Colonel Reichmann during a conversation recently upon the war. This conversation occurred, so the writer of the letter said, only a short time ago. Only part of the letter was made public by the committee and this quoted what Colonel Reichmann is alleged to have said in sympathy with Germany and in criticism of the Administration. This excerpt from the letter accuses Colonel Reichmann as having said, as the writer puts it:

"That the United States did in the civil war the same things that are complained of against the Germans in the present war; that he thinks it is an outrage to send troops to France, as Pershing was sent; that there will be civil war in this country if the Government tries to draft men who do not want to go; that we have no business in this war to fight for England. When asked if he thought England had any business in the war fighting for Belgium, he said: 'Germany is not fighting Belgium, but is only fighting England.' He also stated that 'Germany's submarine warfare is quite what it should be; that the bomb dropping on English schools was perfectly lawful and permissible.'"

When Senator Poindexter read the letter his fellow-members of the committee expressed amazement. They voted unanimously to hold up action upon the Colonel's promotion until they could summon the writer of the letter before them and obtain a more exhaustive statement as to the Colonel's utterances.

Senator Poindexter assured the committee that from information in his possession he believed the charge would be substantiated.

Senator Chamberlain, Chairman of the Military Affairs Committee, said that if the charges against Colonel Reichmann were proved to be true the committee would report adversely as to his promotion, and, further, that the Colonel undoubtedly would be relieved of his Colonelcy and put out of the army.

"Until the committee has made its investigation it is unfair to make any comment," said Senator Chamberlain. "But if we find the charges to be true, the War Department, it seems to me, can do nothing less than drop Colonel Reichmann from the army."

Commissioned from the Ranks.

Colonel Reichmann is Lieutenant Colonel of the Twenty-fifth Infantry. He was born in Germany on Dec. 23, 1859, and came to America when 22 years old. Enlisting in the army in December, 1881, he became a Second Lieutenant in 1884. He rose to his present rank in May, 1913, and stands fourteenth on the list. He was on the General Staff from 1911 to 1913. Colonel Reichmann attended the War College in 1910 and is a graduate of the Infantry and Cavalry School.

The committee also held up today the appointment of General Henry DeWitt Hamilton of New York to be a Brigadier General. The reason given by the committee was that it wished to get more information as to why Colonel Hamilton had been taken from the reserve for promotion. It develops that when General Hamilton's name came up in the Senate with the President's list of recommendations for promotion, Sen-

Continued on Page 3.

FRENCH EXTEND FLANDERS GAINS; BRITISH HOLD FAST

Berlin Assertion That Langemarck Was Retaken Quickly Denied by London.

SAYS NO ATTACK WAS MADE

And Efforts to Recover Ground Lost in Thursday's Allied Drive Have Ceased.

24 GERMAN GUNS CAPTURED

Canadians, After Repulsing Two Assaults, Add to Conquered Area West of Lens.

LONDON, Aug. 17.—Fighting has slackened on the Flanders front with the Germans ceasing from counterattacks to recover the ground lost to the Allies in yesterday's advance.

French troops holding the northern part of the newly won area have improved their position somewhat on the Steenbeck River and have taken some more prisoners there.

The position along the new British front is unchanged, according to the War Office bulletin issued tonight. At the same time the official press bureau gave out a detailed and categorical denial of the statement made in today's official wireless communication from Berlin that the German troops had recovered Langemarck. The press bureau states that the Germans have not even tried to recapture that town, and have further falsified by asserting that the British made assaults south of the Menin Road as far as the River Lys, whereas no movement took place there.

In the Loos-Lens region the Canadians have gained further ground just west of Lens. Two severe attacks by the Germans close to Hill 70 early last night were beaten off. The number of men taken by the Canadians now totals 1,120.

The night bulletin of the British War Office reads:

On the Ypres battlefront our allies have improved their position slightly in the neighborhood of the Steenbeck and have taken further prisoners. Otherwise the situation has not changed. No further counterattacks have been attempted by the enemy.

Twenty-four German guns, including a number of heavy guns, have been captured by the Allies.

On the Loos battlefront we have secured the positions captured by us yesterday afternoon and have gained further ground west of Lens.

The number of prisoners taken in this area since the commencement of our attack now totals 1,120, including twenty-three officers.

Quick Denial of Berlin Claim.

The press bureau's answer to the German statement that Langemarck had been rewon from the British is as follows:

The German wireless official communication today contains a series of misstatements. The right flank of the allied attack of Thursday was on the Ypres-Menin road. There was no attack between this road and the River Lys. The enemy, therefore, nearly doubled the length of the front of attack.

The enemy has not recovered Langemarck. Nor did he make any attempt to do so. A British staff officer reported at 6 P. M. today that he had just returned from Langemarck, where he had been for five hours.

The British troops hold not only Langemarck but a considerable length of the German offensive position 800 yards north of Langemarck.

The reference to Poelkappelle obviously is intended to give the impression that the British failed to reach some imaginary and distant objective just as in the German official statement Thursday it was implied that the British objective on the Lens front was Vendin-Le-Vieil. It is sufficient to state that the British troops gained all their objectives, not only north of Lens on Wednesday, but also from St. Julien northward on Thursday.

The statement also asserts that the German statement that the attack on Wednesday was made with four Canadian divisions, was an exaggeration.

The day bulletin of the War Office says:

Early last night the enemy twice counterattacked the new positions gained by us yesterday east of Loos, in the direction of Cité St. Auguste. At the second attempt he succeeded in pressing back our line slightly at some points, but later in the night our troops again attacked and re-established our positions. A further hostile counterattack was completely repulsed. We secured a few prisoners.

The artillery has been active on both sides in the night east of Ypres.

The Paris day official report telling of operations in Flanders reads:

In Belgium a German attack against our new positions on both sides of the Steenbeck was repulsed completely.

Our aviators took an active part in the operations on the Belgian front, engaging in numerous combats with enemy machines, of which two were forced to land within the German lines. Our aviators also attacked with suc-

Continued on Page 2.

Are you apartment hunting? The New York Evening Post has a special section to-night, giving information apartments with vacancies.—Advt.

POPE'S PEACE PLAN BACKED IN BERLIN; HOLD WAR MUST END IN CONCESSIONS; ALLIES TO CONFER ON THE PROPOSALS

Pope Acting as Peacemaker, Not Judge, Says Vatican, Defending His Proposals

ROME, Aug. 17.—A semi-official statement issued today says the Vatican considers the reproach of a part of the press that the Holy See has not condemned violations of law, such as atrocities committed, is unjust, since Pope Benedict, faithful to his principle of impartiality, in his note had the intention of acting as peacemaker, and not as judge, and also because he lacks the necessary powers to do so.

No peacemaker, the statement adds, would have the faintest chance of success if he began by trying to prove which side is right and which is wrong.

The Pontiff went as far as possible, the statement continues, to make understood what his feelings are without risking the failure of his proposal on the rocks of Austro-German ill-feeling. Besides, it concludes, the Papal proposals were in solemn condemnation of those responsible for the war methods adopted and the barbarities committed.

WILL NOT HASTEN ANSWER TO POPE

President Expected to Consider the Proposals Carefully Before Moving.

NO DISCUSSION BY CABINET

In Allied Diplomatic Circles Feeling Grows That Courteous Rejection Will Be Reply.

Special to The New York Times.

WASHINGTON, Aug. 17.—Pope Benedict's peace note, received yesterday by this Government, has not yet been answered. Nor is there any indication that President Wilson and Secretary Lansing are in a hurry to respond. The regular Cabinet meeting this afternoon was very brief, and there is reason to believe that the Pope's effort to end the war was not discussed.

No doubt is felt that the President has consulted Secretary Lansing on the subject, but has not seen the necessity of having a general Cabinet discussion until he had studied the Pope's proposals carefully.

In these circumstances it is impossible to furnish any authoritative statement of the attitude of the Administration on the latest peace move. Speculation continues and if interested officials and members of Entente diplomatic establishments have accurately gauged the situation this Government can do nothing short of sending to the Pope a courteous explanation that it is impossible at this time to enter into peace negotiations with Germany that are not founded on German assurance of willingness to abandon conquered territory, make reparation for wrongs done to Belgium and other nations, and furnish adequate guarantees for the future. Any suggestion that Germany is to be let off scot free for her violations of the laws of nations and the rules of civilized warfare is repugnant to the views of the United States Government.

The speech of Prime Minister Lloyd George yesterday concerning the submarine and shipping situation is regarded here as sufficiently indicative of the firm decision of the British Government to fight the war to a finish. In view of this there is no expectation in Washington that Great Britain will return an answer to the Pope in any way encouraging to his desire to end the war.

The press dispatches from the captals of other allied nations are also construed as meaning that the Pontiff's proposal will not be accepted by those Governments.

From what is being said here in all allied quarters the general opinion appears to be that the Governments at war with Germany cannot accept a proposal that to their minds provides for nothing more than an armistice, with all the important questions of settlements and guarantees for the future left to discussion.

It is fully realized that once the two groups of belligerents meet around the council table hostilities will not be resumed. This will mean that Germany will be in a position to reject all the demands of her enemies in the knowledge that they would be obliged to grin and bear it. And in the opinion of most observers in Washington such a futile ending would be the forerunner of preparation for another and greater war.

What is taken to be the official Italian view of the Pope's note was thus given by an authority today:

"Italy cannot accept the statement that all the parties concerned have equally suffered when such things that have happened in Belgium, Serbia, Montenegro, Rumania, and Armenia, and the things that are now happening in Palestine are matters of history.

"Italy does not feel that the authors of outrages against unprotected cities, the destruction of historical edifices and other venerable monuments, the violation of women, and the murder of children are to be classed in the same category as the nations engaged in the lawful warfare conducted by the Entente Allies.

"Italy has seen her sons who have fallen wounded, clubbed to death by the Austrians and Germans, and Italy feels that if justice is not a vain word, there must be reparation for these crimes.

"Besides, it is plain that such a plan of settlement as that suggested by Pope Benedict would only save Germany and Austria and sacrifice the Allies. The only reasonable result of the Pope's proposal in Italy will be the conversion of the extreme Socialists and the few pacifists in the peninsula to a policy of more energetic war against the Central Powers.

"Italy is in this war of her own free will; she will stand by the Allies to the end. This end is not in sight, and the Pope's proposal will only contribute to the postponement of the day when peace can be attained."

1st Pictures of Russian Revolution. RIALTO, B'way & 42d St., New York.—Advt.

TRACE ERZBERGER AS PEACE BACKER

Swiss Hear His Activities Led to Pope's Message to the Powers.

GERMANS WEARY OF WAR

Autocracy Still Intrenched, but Threatened by Democratization Movement in Army.

By CHARLES H. GRASTY.

Copyright, 1917, by The New York Times Company.

Special Cable to THE NEW YORK TIMES.

BERNE, Aug. 17.—It is believed in many quarters in Switzerland that Herr Erzberger, through whose initiative the four-party coalition was formed in the Reichstag for the passage of the peace resolution which brought on the political crisis of July, has carried, perhaps in unison with Austria, his irrepressible activities to the Vatican and has brought forth the new proposal for which the Pope is sponsor.

It is the Centre or Catholic Party in Germany, controlling ninety-one votes in the Reichstag, which has lately constituted itself under Erzberger's leadership the special spokesman of peace yearnings. Erzberger engineered the coalition of Centrists, Socialists, Progressives, and National Liberals which upset the Bethmann Holweg Government, and despite the fact that his movement struck the rock of military opposition he has continued to proclaim his purpose to work for peace in every possible direction.

For weeks the movement with which Erzberger's name was identified has been discussed in a speculative manner in Switzerland, with divergent opinion as to whether it sprang from sincere motives or was part of the German game. It is only possible to average opinion as to inside conditions in Germany on every subject. There is an irreconcilable conflict of testimony, and every statement contains a mixture of a certain proportion of truth, which inevitably filters through, with the propaganda spread by German agents, the counter propaganda by allied agents, and exaggeration by repetition.

Popular Desire for Peace.

Underneath every proposal for peace, however impossible from the Allies' viewpoint, there is always the popular wistfulness to see the war ended. This desire grows stronger with adversity and weaker with success, but when details are reached the Germans shrink from conditions such as indemnity, which they regard as a plea of guilty to the felony of starting a wicked and murderous war.

In the general sentiment for peace, the civilian element has been reinforced by the discontent and the progress of the democratisation idea in the army. Soldiers obey their officers and still fight well, but men who go home after peace will never again consent to live under an autocracy that can capriciously involve their country in war.

Of this sentiment in the army, the Generals and the Kaiser are well aware, and, like the civilian unrest, it gives them constant solicitude. Even in Switzerland one meets few persons who claim that the autocracy will last beyond the present Kaiser.

Out of these conditions the demand for peace arises in varying forms and degrees of intensity. The Catholics who, under Erzberger's leadership, organized the July revolt, would naturally give their support to the latest peace initiative from the Vatican.

Contrast to British Policy.

In Germany the Government policy exactly reverses that of England. The German theory is that the Government can prevent the weakness and panic which the sudden suggestion of peace might produce by keeping that topic constantly under discussion. This is the pet policy of the Catholic Party, whose leader, Erzberger, advertises that he is constantly ready to meet any advocate of peace from any belligerent Government, in Switzerland, any day and collaborate for peace on terms fair to both sides.

The British and American Governments take the contrary stand, and advocates of peace are regarded as playing Germany's game. This indicates that, despite the claims for German discipline, that country is less able to hold its people to war sacrifice than are the Allies, but it also indicates that the allied peoples are taught to regard the initiation of peace discussion as an unmistakable weakening, whereas the Germans can shout peace on every street corner without suffering a loss of morale themselves or encouraging their enemies.

After spending ten days in Switzerland and talking with all kinds of peo-

Continued on Page 2.

SUN-RAY
Horse's Neck Ginger Ale.—Advt.

ASK EXCHANGE OF TERMS

German Papers Say All Nations Are Tired of Conflict.

DOUBT ON ALSACE CLAUSE

But Willingness Is Expressed to Balance Claims of the Rival Groups.

FIND SEQUEL TO STOCKHOLM

Pope's Action Characterized as Taken in His Capacity as a Neutral Sovereign.

United States May Be Medium of Allies' Reply to Pope

LONDON, Aug. 17. — The Allied Governments will discuss jointly the peace proposals of Pope Benedict and a reply will be issued in due course, Lord Robert Cecil told The Associated Press tonight.

Whether the reply will be a joint note or, as suggested in some quarters, through the medium of the United States or by some other manner will be decided later.

Special Cable to THE NEW YORK TIMES.

BERLIN, Aug. 16, (via London, Aug. 17.)—Since the Vatican organs have not yet made public the full contents of the Pope's peace message, the German authorities refrain from permitting its publication here. A short extract was printed by the afternoon papers today from versions known in America, England, Italy, and France.

The German press remains unusually reserved, but as far as can be gathered, the message is sympathetically discussed by the German public.

There is one point on which no German will agree with the Pope, and that is as to the fate of Alsace-Lorraine, which is regarded here as permanently German and beyond the pale of discussion. There are, of course, other objections, which are not the monopoly of the Pan Germans. Even very sober and peace-loving Germans, not excluding Socialists, will not hear of the restitution of Belgium without an indisputable guarantee that all English and French influence shall be eliminated from the future conduct of Belgian affairs.

It is needless to say that the Pan German organs either ignore all reference by the Pope to Belgium, the French provinces, and the eastern territories occupied by the German armies or pass them over with an irritated frown and the suggestion that these questions might be discussed later, but that for the present it is for the Entente to ask for peace, being at a great military disadvantage.

Says Pope and Reichstag Agree.

A fair presentation of the average attitude is printed today in the Tageblatt, which says, among other things:

"The Pope has clearly perceived that this war will never be decided by force of arms. He wants to save hundreds of thousands of lives that would yet be vainly sacrificed to please the lust for conquest and destruction of politicians on both sides of the Atlantic. To him the events of each new day are evidence that the idea upon which the peace resolution of the Reichstag was based is right—that the military destruction of the Central Powers has become an impossibility. He also observes that a natural reluctance and dread of the future prevent the leading men of the nations opposing Germany from drawing the necessary consequences from the situation.

"He shivers at the thought of the senseless, sanguinary sacrifices yet to come, simply because Europe has strayed into a blind alley. That is why he thinks the psychological moment has come to hold out a helping hand and save the world from awful disaster.

"From a source close to the Vatican we are assured that the Pope did not take this step without first having ascertained the feelings of the Governments concerned. He has not undertaken this far-reaching action merely as the highest priest of the Catholic world, but as a 'neutral sovereign.'

Thinks "Rome and Stockholm Meet."

"If that is so, the English and American Government press certainly proves itself badly disciplined in hastiness to represent this genuine action for peace as arising from German-Austrian intrigue. A casual glance at the Papal peace conditions, as far as known, should teach them differently. But they hate to recognize the bitter fact that the strong military position of the Central Powers excludes any other peace but one of agreement and conciliation. That is the explanation of the fact that the fundamental idea upon which the

Pope's appeal for peace rests and upon which Rome and Stockholm meet is greeted by them with more unrelentingly preached war to the bitter end.

"It is another question if the Pope had not knowledge of the beginning of a change of mind on the part of leading Entente statesmen which the neutral press has been hinting at. If there is anything in this, then the Entente Governments would certainly seem, contrary to their press, to look with quite different eyes upon the road via Rome and the Stockholm route.

Wants Give-and-Take Method.

"With all the sympathy we have for the Pope's conciliatory purpose, we must declare that his is surely not a program favoring the Central Powers and could not be so construed with the best will. Surely the American paper which said that the Pope's ideas were almost identical with those which Wilson represented at one time is right. His conditions not only demand the restitution of all occupied territory, but there is also a reference to Alsace-Lorraine and the Trentino which is open to all kinds of interpretations.

"Yet, honestly, we cannot blame the Pope for that, for he who wants to be a successful mediator must certainly reckon with the wishes and ideas of both parties. The very idea of accepting mediation rests on the supposition that, while making concessions, one hopes to gain as great advantages as possible from the other party.

"In all the other conditions of the Pope both opponents will find some of their own demands embodied. The renunciation of compensation which the Pope's program demands is, of course, opposed to the Entente wish.

"We are optimistic enough to reckon with the speedy conversion of Wilson, Lloyd George, Ribot, and Sonnino to the Pope's program if they pay more attention to the voice of the masses of the world's nations."

Upheld by German Catholic Press.

Special Cable to THE NEW YORK TIMES.

THE HAGUE, Aug. 16, (Via London, Aug. 17.)—The German Catholic paper Germania, commenting on the Pope's peace proposal, says that, although the Pontiff, as the chief shepherd of the Catholics of the world, has worked unavailingly for peace, his efforts having found no support either from Governments or peoples, yet now it is a case of a first step to peace through a neutral sovereign, and that this is the kernel of the latest manifesto. This is so important, the paper adds, that it must be assumed that both groups of powers were sounded, for the Pope supports the proposals with his full authority.

Another Catholic organ, the Essen Volkszeitung, points to the significance of the papal message coming out on the Feast of the Assumption and to the fact that this is the first time a neutral power has come forward with precise terms in order to end the world war. It continues:

"The peace proposal that President Wilson made lacked definite terms, and also lacked the aspect of being a peace step by the most neutral and most nonpartisan of all sovereigns. Just because Pope Benedict has shown the greatest wisdom and reserve in regard to all phases of the war we may rightly assume that the Papal See would not have undertaken the step without first sounding the belligerents. We trust with all our hearts, in common with many millions of people in many countries, that peace is not far off."

The paper continues that serious difficulties in the way of ending the war must be recognized, and that the wish to do so must be accompanied with an iron resolution to continue the struggle with courage and sacrifice until an honorable peace can be attained, with assurances for Germany's future. It expresses the hope that no further attacks will be made on the Pope as the rightful mediator, and continues with exactly the same words as the Germania to explain the Pope's work in the peace movement. The paper then says that in case of such a peace as the Pope proposes economic troubles after the war would be avoided, and that the next few days will bring clarity to the contents of the Papal message.

The Kölnische Volkszeitung, Catholic annexationist organ, commenting briefly on the Pope's message, says: "It comes at a moment when the desire for peace is, by all the peoples of the world, more and more clearly expressed. We can only hope that despite all obstacles a way may be opened for reconciliation of the peoples."

Germany to Consult Her Allies.

COPENHAGEN, Aug. 17.—The German Government's attitude on so important a matter as the peace proposal of Pope Benedict can only be made known after the most careful deliberation, particularly as its decision can only be taken in full accord with Germany's allies. A statement to this effect has been communicated by the Berlin Foreign Office to the German press.

The Hamburger Fremdenblatt says the Pope obviously chose a poor time for his proposals, which can count on no particularly favorable reception at a moment when the necessity of prosecuting the war is being announced on all sides. The note contains one point agreeable to Germany and others favorable to the Entente, the newspaper says, the balance undoubtedly being on the side of the Entente. It continues:

"It is questionable enough for the Pope to include so delicate a question as that of Belgium, but far more so to touch the questions of Alsace-Lorraine, Trent, and Trieste, affecting the disposal of German and Austrian soil. These points are treated carefully, but not in a form delicate enough to make it possible for Germans to take up even academic discussion with foreigners of matters bound up so indissolubly with the fate of Germany as the disposition of Alsace-Lorraine."

The paper regrets that the Papal note makes it difficult in regard to this and other points for Germans to recognize the praiseworthy intent of the Pontiff's efforts.

CATHOLIC PAPER APPROVES.

Pope's Program "Ought to be Welcomed," Says Religious Organ.

After printing the Pope's peace appeal in full on its first page, The Catholic News of this city says editorially:

"Pope Benedict during this whole dreadful war has been a real neutral. His spiritual children are on both sides fighting for their country. He does not say this nation or that one is at fault. Like a real father he wants the senseless slaughter to cease and the world return to its wonted peace and prosperity. He is actuated only by the highest humanitarian motives. If he can have his way not only will there be an end to this war, but in the future disputes between nations will be settled in other ways than by resort to arms. Surely such a program ought to be welcomed by Governments and peoples."

Archbishop Duhig of Brisbane, Australia, recently estimated the Catholic population of the countries allied against Germany at 109,710,000, as against 52,000,000 Protestants. Austria is, of course, overwhelmingly Catholic, while the Archbishop assumes that one-third of Germany is still loyal to Rome. It is asserted that one-half of the belligerent armies in Europe are Catholics.

PRUSSIA NOT BEHIND POPE'S PEACE MOVE

French Leader Believes This Move Is Inspired by Austria and Bavaria.

PRESSURE ON MILITARISTS

Strong Symptom of German Empire's Weakness—Second Step in Move That Failed in Reichstag.

Special Cable to THE NEW YORK TIMES.

PARIS, Aug. 17.—The publication of the Pope's message in full accentuates the unfavorable reception accorded it by the French press and public. Even such papers as Le Journal, which had been inclined to be sympathetic, calls the message "distinctly disappointing." The Catholic Echo de Paris says it will fail to satisfy the French Catholics, and the Clerical Le Gaulois remarks that while revering the Pope as head of the church, it is forced as a French paper to take a different attitude when, as in this case, he is acting in his political capacity.

While generally the whole affair is still looked on as part of a German peace scheme, another and perhaps more clear-sighted view was expressed this morning by a well-known member of the Chamber and the Foreign Affairs Committee. He said:

"I regard the papal action as evidence not of German diplomatic strategy and far-reaching German influence, but of the approaching disintegration of the Germanic confederation. In a word, it is proof of weakness, not of power.

"Let us consider the facts. To begin with, I think we may take it for granted that the Pope is accessible to influence by the Catholic forces of the Central Empires. But the question remains, how far do those forces represent what the public calls Germany; that is, the governing Prussian caste, and how far Austrian or Bavarian interests? From that arises a secondary point—if we admit a distinction between Prussians and Austro-Bavarians does that distinction imply a conflict of views, and if so to what extent?

"I don't need to tell you that the situation of Austria, both from an internal and external standpoint, is so desperate that peace is little short of an absolute necessity. The young Emperor, and very particularyl the Empress, realize this fully, and though in respect to military matters they are entirely in the hands of Prussia, they have been, practically from the beginning of their reign, pulling every possible diplomatic and political string for peace.

"The position of Bavaria is to a certain extent similar, though as part of the Prussian Empire to lesser degree. Like the Austrians, the Bavarians feel that they have suffered and are suffering for the benefit of Prussia. Like the Austrians, they have no special reason to dread domestic trouble as the result of a speedy end of the war. In fact, rather the reverse is the case. Like the Austrians, they believe that in the event that Prussia is beaten, the Allies would not be too harsh with them. All these things foster the desire of both for peace. The recent Austrian successes on the eastern front have done little save to strengthen the peace movement on the theory that it is better to appear magnanimous and make overtures when you are doing well than when all things are going badly.

"But the case of Prussia is very different. When all is said and done, it is their war, and the military caste and dynasty must stand and fall by the war's result. At the same time the Prussians know that they have gone the limit and the best they can do now is to maintain their effort without weakening.

"Moreover, they have to reckon with the great and increasing national discontent. The political crisis of July gives the key to the whole situation. Emboldened by popular complaints about food, the unsatisfactory military situation and the dread of America, Erzberger, the Bavarian Catholic leader, after a consultation with Vienna, succeeded in stampeding the whole Reichstag Catholic Party and the Reichstag in general in the direction of peace. Even the Kaiser failed to stem the tide, whereupon the military leaders, Hindenburg, Ludendorff, and the Crown Prince—who, despite our stories to the contrary, is popular with the German army—hastened to Berlin and by a virtual coup d'etat re-established things on their own lines. Subsequent events favored them. The new harvest began to ease the food question, and the victories in the east enabled them once more to wave the flags of victory. What has been the result?

"The new Chancellor, a Prussian bureaucrat, has appointed as Minister of Justice, Spahn, the real leader of the Reichstag Catholic Party, and Spahn, presumably as the mouthpiece of that party, has just declared that whatever happens Germany must maintain her political, economic, and military control over Belgium. How does that statement compare with the Pope's pronouncement in which the independence of Belgium is almost the only specific point?

As for Erzberger, his coup has failed. Instead of being the leader of the Reichstag Bloc, as he projected, and for a moment attained, he is now in the position of a scapegoat, discredited, as far as the Imperial Parliament is concerned. Only in Bavaria and by community of interests in Austria is he at present a force to be reckoned with.

"In view of these facts is not one forced to the conclusion that the Pope's action is not inspired by Prussia, but is a new angle of an Austro-Bavarian peace manoeuvre in the teeth of the Prussian militarists, of which the abortive attempt in the Reichstag was the beginning? I don't say that the Prussians don't want peace, too, but all the same in this case their hand is being forced and they don't like it. They are compelled to acquiesce by fear of disrupting their alliance and perhaps by argument that anyway the Pope may serve to entrap the Allies into a discussion when they will be able to play one Allied power against another

"But in their hearts they have no faith in or sympathy for the Pope's proposals. Don't forget, either, that the Prussian Court is Lutheran and anti-Catholic. Americans may not realize how far religious differences still have political importance in Europe, but Ireland is a case in point. All of which goes to prove that the Pope's move is a symptom of German weakness, the first rift in the Central Empire confederation, the first sign of that disintegration which many shrewd diplomatic judges have always believed will be the occasion of Germany's downfall.

"Is not that a more sensible and patriotic view for us to take instead of all this wild talk of German subtlety and wisdom and power? Is it not the greatest compliment we can pay them to see their hand in the very thing to assure their following a definite, well-planned policy? Naturally they cultivate their reputation for machiavellian skill and play it up to the full extent. But why should we help them? As Kerensky says, Let us look only at the facts and when, as now, they are favorable, take comfort therein and be strengthened accordingly."

FRENCH DOUBT NEED OF REPLY

Take View That Pope's Note Raises No New Issue.

PARIS, Aug. 17.—The impression gathered in well-informed circles here is that the peace proposal of Pope Benedict has not modified the situation from the viewpoint of the Allies, who have no reason to depart from the attitude they outlined many months ago in reply to President Wilson's peace note.

The Pontiff's document will be considered with the deference due the personality of the author, but not with the idea that it necessarily calls for a reply, because, according to the general opinion here, it raises no new issues and simply seeks to put the belligerents in the position they occupied at the beginning of hostilities, which, it is asserted, is an absolute impossibility.

Particular stress is laid on the moment chosen for sending the note—when the military situation on the Russian and Rumanian fronts temporarily is favorable to the Central Powers—and on the proposition of the Pope to leave Belgium and France to restore their own devastated regions, while Germany, with the agricultural and industrial machinery of which she has stripped those regions, would enjoy crushing economic superiority for years to come. This is considered here to be the fatal defect in the Pontiff's plan—that the Allies would be precluded from economic measures for their protection against the Central Empires, while Germany would be allowed to profit from her invasion of Belgium and Northern France.

The plan for the settlement of the case of Alsace-Lorraine, Trent, and Trieste is contrasted with the proposition regarding Poland. The Polish plan is held to accord perfectly with the projects of the Central Powers, while Alsace-Lorraine, Trent, and Trieste are regarded as likely only to develop an interminable diplomatic imbroglio.

The humanitarian reasons for the Pope's action are admitted and appreciated, but they are called short-sighted, as it is stated that the peace proposed is so unstable as not to guarantee its duration beyond the time necessary for the belligerents to recover from the wastage of this war and prepare for another. It is argued that the real interests of humanity require a decisive result in this war, which alone, it is held, can prevent another.

Newspapers which without being Clerical are Catholic are not satisfied. The Eclair, the strongest Clerical morning paper, limits its comment to expressing enthusiasm over the clauses in regard to arbitration and a society of nations. The Figaro says the Pope's note will eventually cause the Central Powers to set forth their war aims, those of the Entente being already sufficiently well known.

The Matin is one of several newspapers which draw attention to the point that there is no reference by name to Alsace-Lorraine. It concludes: "What the Pope has transmitted to us are the peace offers of the Central Powers." The final eight lines of the article are censored.

The Catholic Gaulois makes a distinction between the solemn office of the Pontiff in decreeing articles of faith and the expression of purely human opinion by the pastor of the peoples, which constitutes a political act. It says the peace note belongs to the second category. The paper regrets the vagueness shown in regard to Alsace-Lorraine, Serbia, and Rumania, and adds:

"The Pope's appeal marks a new stage in the progress toward the awaited issue, because it will lead Catholic Germany to consider a peace other than a Hindenburg peace. The tenacity of the allied armies will do the rest."

The Petit Parisien says the note is even vaguer than was indicated by the forecasts. It expresses astonishment that the crimes of the war are not denounced.

Gustave Herve, editor of La Victoire, says the note is a continuation of the German manoeuvre that Nikolai Lenine and the Maximalists began at Petrograd. He characterizes the proposals of the Pope as the formula of the Council of Workmen's and Soldiers' Delegates, seasoned with commonplaces in regard to a society of nations.

The Echo de Paris says: 'All Christendom expected an imposing moral judgment by the Holy Father, acting as a political arbitrator. Alsace-Lorraine is the Frenchman's touchstone for any peace proposition. The solution offered in the note is indecisive and equivocal."

TIME IS NOT RIPE FOR PEACE, SAYS CECIL

Looks on Pope's Proposals as Premature—Regrets Failure to Condemn Outrages.

LONDON, Aug. 17.—Lord Robert Cecil, British Minister of Blockade, talked with a correspondent of The Associated Press today about the Pope's peace proposal. After prefacing his remarks with the statement that inasmuch as the matter is now a subject for discussion by the allied Governments he could express only his own personal views, he said:

"Premature attempts at mediation are not usually successful, and I fear this is premature. I think we all recognize that the Pope's motives are the best in the world and that he desires peace ardently, as indeed we all do. But the time is not yet ripe.

"The Allies cannot thing of condonation until the criminals are really repentant and have shown it by word and deed.

"In writing this note the Pope obviously felt the importance of not taking sides and of maintaining an absolutely impartial attitude. Yet I cannot help feeling surprise and sorrow that the note says nothing of certain outstanding outrages committed in this war which have done more than all else to make it impossible for Germany's enemies to trust her or to treat with her.

"An attitude of impartiality need not have prevented the Pope from pointing out and deprecating these outrages. Impartiality should mean justice. In arbitration between a wolf and a lamb the judges are not precluded from denouncing the devilish tactics of Mr. Wolf. The subjects I should have liked to have seen mentioned by the Pope are the invasion of Belgium, the ruthless submarine warfare and the Armenian massacres."

When the correspondent entered the office of the Minister of Blockade he was seated at a desk with a package of documents dealing with the fate of the crew of the steamer Belgian Prince, while another packet lying near told the story of the American steamer Campania, sunk on Aug. 6, and from which the Captain and several gunners were removed by the crew of the submarine, whether as captives or to suffer a fate similar to the crew of the Belgian Prince is not yet known.

"It is difficult to talk of a 'condition,'" remarked Lord Robert, "while reading stories like these. I hope sincerely the brave Americans taken from the Campana have not suffered the fate which the pirates meted out to our men aboard the Belgian Prince. It takes us back to the awful days when old-time pirates by way of reprisal made sailors walk the plank to certain death in the sea."

IN WAR TO STAY, SAYS TAFT.

America Bracing Herself for Ordeal, He Tells Canadians.

MONTREAL, Aug. 17.—William Howard Taft, former President of the United States, arrived here today on his way to Murray Bay, his favorite Summer resort, to recuperate from his recent illness in Kansas.

"The United States is in this fight to stay," Mr. Taft said. "We realize that it is as vital to us as to England or France to win. We realise that they have been fighting our battles for us. Now our turn has come, and we are bracing ourselves to face it."

TRACE ERZBERGER AS PEACE BACKER

Continued from Page 1.

ple, I believe that it is vain to hope for a popular upheaval in Germany before the war ends. Germany is held in a vise of discipline. Fear is the chief element in its loyalty; but while the people stand in awe of the autocracy, the autocracy also fears the people. It may not be possible, owing to long established mental discipline, for the people to develop and enforce an enlightened and matured public opinion, but waves of emotion are continually sweeping over Germany and sharply react on the Reichstag and the powers behind the throne.

Hindenburg and Ludendorff, to whom are now delegated the powers of the autocracy in a proportion as between the two not precisely known, came together from the front and assumed personal, direct control of the situation during the political crisis in July. Their authority was recognized on all hands, even the four-party coalition, which had a majority for the peace resolution of more than a hundred in the Reichstag, a body which derives considerable power from its control of money credits, modified its plans in conformity with the dictation of Hindenburg and Ludendorff. It was they who chose Michaelis and indicated the program he should outline, and it is they who will decide what program he shall actually carry out when the Reichstag reassembles.

In the tripartite distribution of power by far the greater part resides in the autocracy of which the Kaiser is temporarily the figurehead. On the opposite side are the people with the Reischtag in the middle furnishing a connecting link.

The July crisis was produced by popular unrest, of which the chief immediate cause is said to have been the landing of American troops in France when the food scarcity was at its worst. This thoroughly alarmed the military party. The popular demand for peace and political reform came to the Reichstag with an impact that momentarily transferred the balance of control by which that body is normally held and the adoption of the peace resolution was the result.

The strong-handed intervention of Hindenburg and Ludendorff was favored by events in Russia during subsequent weeks, and by using through the press submarine statistics which, apparently, had been held in reserve until the disappointment over the failure of the Government's promises made when submarine frightfulness started last February had subsided. The German press pointed out that while England had not yet been reduced, as promised, by the U-boat campaign, the destruction of tonnage would yet accomplish that result, and what was even more certain, would render impossible the transport and supply of American soldiers in sufficient numbers to affect the result of the war.

As the news from Russia has become less favorable for Germany, the press and propaganda have emphasized submarine warfare as the offensive against which the Allies were helpless, and whose silent and invisible blows were winning the war for Germany.

VATICAN ORGAN SAYS NOTE FAVORS ALLIES

Suggests That Principle of Nationalities Is Basis of Pope's Proposal.

NO NEED OF AN ARMISTICE

Point Is Made That Message Ignored That Subject—Plan Called True Restoration.

Special Cable to THE NEW YORK TIMES.

ROME, Aug. 17.—The Corriere d'Italia, the semi-official Vatican organ, strongly combats the view that the Papal peace note was compiled in accord with the Central Empires, saying that, on the contrary, the proposals favor the Allies.

It suggests that the plan imposes on the Central Empires heavy sacrifices, such as disarmament, the resurrection of Poland and the possible restitution of Alsace-Lorraine, the Trentino, and Trieste, which it holds, is quite right, as those who were responsible for the war have been hoping to obtain from it satisfaction of their thirst for conquest. Hegemony, it is also indicated, must stand the severest losses, accepting a new European arrangement based on the principle of nationalities.

If the two groups of belligerents accept and enter negotiations, says the paper, there is no necessity to conclude an armistice, which the Pope does not mention in his note. The Russo-Japanese peace, it is recalled, was negotiated at Portsmouth without interrupting military operations.

By The Associated Press.

ROME, Aug. 16.—The text of the Papal note appeared first here in the Osservatore Romano, published at noon. The Vatican official organ is printed usually late in the evening. Thus the publication at noon today was a great exception, which only occurred once before, in November, 1907, when the Vatican answered the note of M. Briand, then French Premier, about the law of separation.

The entire press reproduces the Papal note, expressing the opinion that the Allies have not agreed in advance to the Papal conditions. It is expected that the Allies will give the Pope a collective answer, and perhaps the Central Empires will do likewise.

Mgr. Beccaria, chaplain at the Court of Italy, was intrusted last week with delivering the Pope's note to the King. The Vatican sent the note directly to Great Britain, Russia, Belgium, Brazil, Germany, Austria, and Bavaria, with which countries the Holy See has diplomatic relations. Two copies were added to that sent to Germany with the request that the German Government transmit one to the King of Bulgaria and the other to the Sultan of Turkey. Fifteen copies were added to that sent to England for the United States, France, Italy, Japan, and the other Entente Allies.

Neutral Governments received copies of the note directly, but they were not signed by the Pope.

The peace proposals of the Pope, according to the Berne correspondent of the Idea Nazionale, are assured of the support of neutral Governments, including Switzerland. The Berlin Chancellory, the report adds, has assured the Pontiff it will give moral adhesion to the proposals, while Vienna has declared that it is ready to initiate negotiations. The allied Governments, it is declared, are maintaining an attitude of reserve toward the proposals.

"The Pope's peace proposals are true restoration in the sense of Lloyd George's last speech and constitute a peace as outlined by President Wilson, while they also correspond to peace without annexation or indemnities supported in other quarters," says the Corriere d'Italia. The paper adds that the Pope's note does not propose to return to the status quo, pointing out that it contemplates the restoration of the old kingdom of Poland as it was before it was dismembered. The note, according to the Corriere, suggests autonomy for Armenia, a rearrangement of the colonies, and the return of Alsace-Lorraine and Trent and Trieste to their respective nationalities. "Is it possible that the Central Powers will consent to make peace imposing upon them such sacrifices and obliging them to pronounce, as Lloyd George said, the word 'Restoration'?" asks the paper.

The Giornale d'Italia says the Central Empires will now be obliged to announce their conditions of peace, which the Pope will communicate to the Allies. It says that an important feature of the Papal note is that it is the first document of the Holy See addressed to the Italian Government since the fall of temporal power. It is also the first document proposing that Austria may evacuate Italian territories since the note of Pius IX. addressed to the Emperor of Austria in 1848, advising him to return Italian provinces. The Giornale d'Italia expresses the hope that the voice of the Pope urging peace will be accompanied by the sound of the cannon of the Allies from Flanders to the Gulf of Trieste, attacking the enemy with renewed ardor.

"Nobody can say that the Pope's proposals aim at a German peace," says the Tribuna, "but one must ask whether the Pope acted really on his own initiative or through suggestions and pressure from the Central Powers. Still, the conditions contained in the Papal note certainly do not particularly favor the Central Empires."

ALLIES TO DISCUSS WAR.

Russian Foreign Minister Tells Purpose of Coming Conference.

LONDON, Aug. 17.—M. I. Terestchenko, the Russian Foreign Minister, according to the Petrograd correspondent of The Exchange Telegraph Company, says that an official discussion of questions relating to the war will take place at the approaching inter-allied conference, and that any decision of the Socialist conference at Stockholm will not be binding on his Government.

"Neither I nor the Government have changed the views expressed last May," the Foreign Minister is reported to have said. "Premier Kerensky never sent a letter in regard to the conference. On the contrary, he and I both spoke to the Ambassadors, (British and French,) on several occasions, emphasizing the necessity of issuing passports for Stockholm to allied Socialists."

Since the resignation of Arthur Henderson as a member of the British War Cabinet there has been much discussion as to the attitude of the Russian Government toward the Stockholm Socialist conference. In the British House of Commons yesterday Andrew Bonar Law, Chancellor of the Exchequer, read the text of a telegram—not a letter—from Premier Kerensky in regard to the conference. M. Kerensky said that the Russian Government would regard the conference as a party concern, and its decisions were in no way binding on the Government. During last May the Russian Government issued several statements declaring it would not make a separate peace. These probably are the views referred to by M. Terestchenko.

BOYS FROM LONDON FOUGHT TILL DEATH

Brave Deeds Done on British Right Flank, Forced Back by an Overwhelming Foe.

BATTLED IN SMALL GROUPS

Young Officers and Even Privates Directed Retreat Over Bog and Shell-torn Ground.

By PHILLIP GIBBS.

Copyright, 1917, by The New York Times Company.

Special Cable to THE NEW YORK TIMES.

WAR CORRESPONDENTS' HEADQUARTERS, Aug. 17.—The battle of Langemarck yesterday and all the struggle southward to the ground about Glencorse Wood and Inverness Copse, was one of the most heroic as well as one of the bloodiest days of fighting in all this war. The Germans put up fierce resistance except at points where puny, underfed boys had been thrust out in shell holes, as in the neighborhood of Langemarck, to check the first onslaught of the British if possible, and, if not, to die.

Behind them as storm troops for the counterattack were some of the finest troops of the German army. Among them was hte Fifty-fourth Division, which ha dalready been severely mauled by British gunfire and was utterly exhausted. But other divisions, including the Thirty-fourth, who were in front of the Londoners, were fresh and strong, having only just been brought into the battle line.

Behind the immediate supporting troops were masked reserves whom the German command held ready to hurry up in wagons and light railways to any part of the front where their lines were most threatened or when instant counterattacks might inflict most damage on the British.

In gun power the enemy was, and is, strong. He had prepared a great concentration of guns southeast of the British right flank and whatever may be his reserves of ammunition, he has gathered up great stores for this present battle.

On the right of the British attack he stood on the high ground, the crest of Polygon wood and the slopes down from Abrah Heights and Gravenstafel Ridge. It is a big door which he must slam in the British faces at all costs, because it opens out to his plains beyond, and against it he has massed all his weight.

The British were not likely to have a walkover. They did not, but took all they gained by hard fighting.

Where they were fighting yesterday and today there were thousands of shell holes, some three feet deep and some ten feet deep, and each shell hole at least half full of water and many of them joined so that they formed lakes, deep enough to drown men and horses if they fell in. So it was and is around the place where Langermarck Village stood.

The courage of the men who attacked over such ground was great courage. The grim, stubborn way in which the British soldiers made their way through these bogs, and would not be beaten, though they slipped and fell and stuck deep, while the enemy played machine gun bullets on their lines and flung high explosives over the whole stretch of the bogland through which they had to pass, is one of the splendid and tragic things in our poor human story.

On the left of yesterday's advance the British hold today all the ground that was taken. This follows the curve of the Langemarcken-Gheluveldt line, dug and wired by months of labor, according to the orders of the German command, afraid of the coming menace, and now blotted out.

The fighting all about this ground was by groups of English soldiers, in some cases without officers and in some cases led by privates with a sense of leadership and a stern courage. So things happened.

On the left of the battle all the ground was gained as it had been planned, and all was held. On the right it was different. It was on the right that the Germans fought hardest and counterattacked most fiercely and most often, and concentrated their heaviest artillery. There were Irish troops here and English county troops and London battalions. All this side of the attack became involved at once in desperate fighting. The ground was cratered and full of water and knee deep in mud, and beyond them was high ground, struck through with gully-like funnels, through which the Germans could pour up their storm troops for counterattacks. And away in the mud were the same style of concrete forts as up north, still unbroken by the British bombardments and fortified again with new garrisons of machine gunners.

The English and Irish battalions made good progress in spite of the heavy fire on them and no light losses, but in the afternoon they had to withdraw from the advanced positions under the pressure of fierce counterattacks by fresh troops.

They fought these rearguard actions stubbornly. Irish as well as English fought sometimes in small groups in isolated posts until they were killed or captured. They made the Germans pay a big price, but their own casualties could not have been light in view of the desperate character of the struggle.

As yet I know very few details of the Irish side of things. I know more about the Londoners, for I have been to see them today, and they told me the facts of yesterday. They are tragic facts because for English troops it is always tragedy to withdraw from any yard of soil they have taken by hard fighting, and many good London lads will never come back from that morass.

But there was nothing the matter with London courage, and to me there is something more thrilling in the way these boys fought to death, some of them in the bitterness of retreat, than in the rapid and easy progress of men in a successful attack.

Lying out all night in the wet mud under heavy fire, they attacked at dawn up by Glencorse Wood in the direction of Polygon Wood. On the right they and their neighbors at once came under blasts of fire from five machine guns in a strong point and under a hostile barrage fire that was frightful in its intensity.

They could not make much headway. No mortal men could have advanced under such a fire. Their comrades on the left were terribly exposed to the scythe of bullets that swept them also.

The men of the London regiments fought forward with wonderful spirit through Glencorse Wood and round to the north of Nuns' Wood, avoiding the most deeply flooded ground here, where there was one big boggy lake.

Parties of the Middlesex went into Polygon Wood, which is a long way forward, and actually brought prisoners out of that place. At a strong point near the Hooge-Gheluveit road, they killed thirty-four Germans and captured the redoubts. But there were Germans still left in the other concrete houses nearby and they were very strong at the Zonnebeke position on the northwest.

Very soon counterattacks developed from the south out of Inverness copse and from the north. The Londoners were exhausted after their dreadful night and all this fighting over bad ground. They were in exposed positions and shut in by a most terrible gunfire.

What happened with the Irish and the other troops happened here. The British airmen, flying low, saw small isolated groups of the London boys fighting separate battles against odds.

The enemy was encircling them and they were trying to hold rear-guard positions so that their comrades could withdraw in good order.

There were many small groups of London men led by young officers or without officers who held on to the last and did not let down, the pride of their city, so gay and so ignorant yesterday afternoon, while out here on the wet, barren earth under the same sun these boys of London fought and died, or in small groups rose from their dead and wounded and went white-faced into the circle of the enemy who had surrounded them.

KORNILOFF EXPECTS ARMY'S REGENERATION

Says Energetic Measures Taken Have Strengthened Its Fighting Capacity Considerably.

PETROGRAD, Aug. 17.—Lieut. Gen. Korniloff, the Commander in Chief, who arrived here yesterday and held a long conference with Premier Kerensky, said in an interview today that in consequence of the energetic measure which had been taken the morale and fighting capacity of the army had been considerably strengthened. He hoped for complete regeneration of the Russian forces.

The General predicted operations on a vast scale on the Rumanian front and also elsewhere, especially in the north, where he indicated there was a possibility of combined land and sea actions. He expressed the opinion that another Winter campaign was inevitable.

Veterans of the Russian revolutionary movements, most of them leaders of the Social Democratic Party, held a meeting today at the Michael Theatre and were addressed by Mme. Catherine Breshkovskaya and Prince Peter Kropotkin, who recently returned from exile, and by Mlle. Vera Zassulich. The speakers called on the audience to defend the Fatherland against the foreign tyrant and were greeted with the greatest enthusiasm.

The Russo-Swedish frontier, which was closed recently, has been reopened.

HELSINGFORS, Aug. 17.—The general strike has ended.

CITES REBUFF TO MEDIATION

Special Cable to THE NEW YORK TIMES.

THE HAGUE, Aug. 17.—The Leipziger Volkszeitung, a Socialist minority paper, says with regard to the Norddeutsche Allgemeine Zeitung's statement about Gerard's disclosures:

"It is thus officially admitted that the German Government was in possession of a mediation offer by President Wilson as early as August, 1914. At that time the offer was declined with thanks, with the observation that it was too early for neutral mediation. The intention was to obtain victory, and only after victory peace.

FRENCH EXTEND FLANDERS GAINS

Continued from Page 1.

cess, using bombs and machine guns and flying at very low altitudes, troop trains and aviation grounds of the enemy.

The night report of the French War Office says:

In Belgium the Germans made no further attempt in the course of the day. Our troops are organizing the ground we captured to the north and east of Bixschoote, from Dreigrachten, which is in our possession, to the Broenbeck River.

We have finished reducing a few nests of resistance and have added to the number of our prisoners, which now exceeds 400. Besides, we have captured fifteen cannon and a large number of mitrailleuses.

The Belgian communication reads:

There has been slight artillery activity during the last twenty-four hours. A few shells were fired this morning in the direction of Furnes. Wulegen (?) was shelled this afternoon, and in retaliation we bombarded Vladsloo and St. Pierre Capelle. Our artillery also carried out destructive shelling on several enemy batteries.

Our aviators were very active. They carried out seventy-six flights. One of our aviators brought down yesterday an enemy airplane above the Houthulst Forest.

Count Results as Large.

The Associated Press correspondent on the British front telegraphs:

"Another phase of the battle of Flanders has ended, and today the Allies are looking back on one of the great achievements of the war. The attack against the Germans east of Ypres, which resulted in such sanguinary fighting, has not, to be sure, accomplished the advance desired, but the great push to the north of here represents one of the remarkable accomplishments of the year.

"The French today were consolidating the positions won yesterday, and the British were establishing themselves well beyond Langemarck, their forward positions being about half a mile to the east of that place.

"Fighting is still continuing at various points where the Germans are attempting to regain lost ground, but the positions remain much the same as at the close of yesterday's heavy battle.

"In the Lens theatre of operations the Canadians today added still another strong section of the German defenses to the positions already wrested from the enemy. The Canadians attacked a strongly fortified trench system just a little northwest of Lens and, after several hours of hand-to-hand fighting, captured it.

"The assault was on a front of approximately 450 yards and the Germans made a determined resistance because of the importance of the positions, which formed a part of the defenses of the city itself. The Canadians attacked with bombs and bayonets. For four or five hours the fighting surged back and forth, first one side and then the other gaining a hold. The Germans finally abandoned the fight.

"The enemy territory beyond Langemarck already is showing the effects of the British artillery firing. The guns have been moved forward rapidly and are giving excellent support to the infantry in the advanced positions. And beyond here the German defenses are not so strong. The concrete redoubts, which dotted the region to the west of Langemarck, are fewer. Instead, one can glimpse the green cultivated fields of invaded Belgium—a striking change of scene from the ground over which the British have just fought.

Came Out from Under Trapdoors.

"Most of the German snipers who were concealed in shell holes and remained behind the British advance have been accounted for, and the redoubts which had held out have surrendered.

"One redoubt which gave great trouble, that of Au Bon Gite, southwest of Langemarck, surrendered after being surrounded for many hours by bombers, who waited for the opening of one of the steel trapdoors to throw in high-explosive bombs. The Germans saw that the situation was hopeless, and mustered courage to open the trapdoors far enough to call out that they surrendered."

Beat Off Heavy Assaults.

The Associated Press correspondent at the British front, describing the attack on the Canadian lines yesterday, says:

"The first counterattack on the Canadian centre, made in the early evening, was an absolute failure. About 9 o'clock the Germans again surged forward and succeeded in pushing back a few advanced posts, but the Canadians subsequently moved forward and reoccupied the positions. Again the Germans came back, but they were repulsed and appeared to be satisfied to let matters remain as they were for the time being.

"On the north of the salient the Germans put down a heavy barrage last night and gave indications of a counterattack, but the British artillery replied with such a quick and effective barrage that no infantry action followed.

"The Westhoek and Frezenberg Ridge sections, which had seen such hard fighting, were heavily shelled by the Germans throughout the night. The British and French were proceeding satisfactorily with the consolidation of their new position all along the front.

"In a clearing station during yesterday's battle on the Belgian front The Associated Press found four American Surgeons in the operating rooms hard at work. They were assisted by business-like American nurses.

"A large number of American surgeons are now working close up to the front in this region, and others are being brought up continually. They are reported to be doing yeoman work."

GERMAN TALE OF RECOVERY.

Langemarck "Again in Our Hands," Says Berlin.

BERLIN, Aug. 17, (via London.)—"By evening Langemarck and our lost position were again in our hands," says the German official report today in telling of the allied attack in Flanders. In all the other sectors the English assault collapsed before the Teuton entanglements, the German statement adds. The text of the bulletin is as follows:

Front of Crown Prince Rupprecht.—The second great fighting day of the Flanders battle has been decided in our favor, thanks to the bravery of all arms and thanks to the never-failing attacking strength of our incomparable German infantry.

Yesterday morning, after hours of gunfire, the flower of the English Army, accompanied by the French forces on the northern wing, burst forward, deeply echeloned to the attack. On a front of thirty kilometers (eighteen miles) from the Yser Canal to the River Lys, the battle raged throughout the day.

Our advanced posts on the Yser Canal, near Dreigrachten, were overrun.

The enemy also captured ground before the battle position at Martejeyaart, north and east of Bixschoote, which was yielded step by step by our protecting troops.

The English penetrated our lines near Langemarck and by means of reinforcements rushed forward to Poelkappelle, a mile and three-quarters east of Langemarck. At this point they were met by a counterattack on the part of our fighting reserves. In the irresistible assault the foremost enemy troops were overpowered and his rear echelons were thrown back. By evening, after heavy fighting, Langemarck and our lost position were again in our hands.

Also near St. Julien and at numerous points further south to Warnerton the enemy, whose shattered attacking troops were continually reinforced, penetrated into our new battle zone.

On all other sectors of the extensive battlefield the English assault collapsed before our entanglements. In spite of the heavy sacrifice, the English have accomplished nothing. By this repulse we gained a full victory. Unshaken and with high spirits our front stands ready for new battles.

In Artois, toward the evening, the English again violently attacked near Loos. Local positions into which the enemy penetrated were restored by powerful counterthrusts.

ADVANCED IN SAFETY BEHIND SHELL CURTAIN

British Troops Aided at Langemarck by a Barrage Fire Mechanically Perfect.

By The Associated Press.

BRITISH FRONT IN FRANCE AND BELGIUM, Aug. 17.—Evidence multiplies from both the prisoners and British officers of the wonderful efficacy of the barrage fire yesterday morning on the north end of the British line, where the advance was so successful.

The correspondent talked with a British artillery observation officer who was wounded in the fighting near Langemarck. He said:

"I have seen much modern artillery work, but frankly I never dreamed there could be such perfection achieved in a barrage fire as we accomplished Thursday morning. I was stationed in an advance post where I could see the full effects of our fire on the Langemarck region. While I directed the firing of the guns in the rear I was amazed to see what our gunners could not see.

"At the jumping off hour, which was 4:45 o'clock, the British batteries dropped a barrage in front of our infantry for the advance. It was as if a solid curtain of steel had been dropped before our men. It moved forward with the mechanical precision of clockwork. All our guns broke out with such a hurricane of fire that I was stunned with the effect.

"I tried to say something to a companion standing beside me, but could not make him hear my loudest shouts, so deafening was the thunder from the breaking shells. The barrage moved forward with such accuracy that our infantry was able to keep quite close to it without danger, for there was no wavering of the barrage line.

"Straight on over Langemarck and the surrounding region passed the barrage, with the infantry trailing. It was not more than thirty minutes from the start before we were in the town itself. It was 8 o'clock when our gunfire finally rested on German positions far to the rear, and there they continued to hammer away while the fighting went on about Langemarck.

"The Germans undoubtedly were expecting our attack, for their counterbarrage was dropped back of our lines almost as soon as our advance began. I could observe the whole thing, and there is absolutely no doubt of the tremendous superiority of our artillery work and the preponderance of our guns. The German counter battery work was nil, but, on the other hand, our batteries were doing excellent execution against the enemy guns, which was indicated by the diminution of their firing as the battle progressed.

"As early as 6 o'clock I saw one big German gun being hastily removed from the height north of Langemarck and rushed to a position further back. I know other guns were pulled back to emplacements in the rear.

"No worse ground for an advance could have been encountered. The Steenbeck River was in flood and the whole region was waterlogged from recent rains. Our infantry was wallowing in mud all the time, and had it not been for the efficacy of our artillery fire the men would have had a hard time with the enemy.

"As it was, our troops had destroyed most of the concrete machine-gun redoubts, which represent the main defenses in this section, but there still remained many underground fortifications which had to be fought through and silenced with bombs or left behind with the Germans still in them.

"There was a typical example of this at a point southwest of Langemarck known as Aubongite. Here the Germans had constructed a steel and concrete dugout with heavy steel trap doors on top. It would hold perhaps fifty to seventy-five men with numerous machine guns. The artillery had been unable to shell them out, and when the infantry advanced the Germans crawled into their hole and closed the iron doors over them.

"There was no bombing them out, but the Germans themselves were prisoners. They dared not open their doors to fire machine guns for fear of bombs, so we pushed ahead and left the Germans there with a squad of bombers sitting outside, ready to throw explosives when the door opened. The situation was not without humor, and, for all I know, it remains the same, but sooner or later the Germans must give in.

"There was heavy hand-to-hand fighting before Langemarck amid the concrete defenses, but we had no trouble when once inside. Our infantry tell me that once our barrage has passed over the ground they have little trouble with the German infantry.

"I know the German losses due to our gunfire were very heavy. I hate to think of the loss of life inflicted, but it is one of the penalties of war. It is either them or the Allies."

GERMANS ATTACK AT VERDUN.

Violent Assaults There and on the Aisne Are Beaten Off.

PARIS, Aug. 17.—The Germans made a violent attack on the Verdun front. They gained a footing in the French advanced positions at some points, but were ejected by a counterattack. Several attacks were made on the Aisne also, but were checked by French fire. The bulletin reads:

At nightfall yesterday the enemy, after an intense bombardment of our positions, made a vigorous attack on a front of more than two kilometers between the Vauclerc Mill and the Californie Plateau. Beaten back by our artillery fire, the German infantry was not able to approach our lines at any point.

Violent and repeated attacks against the positions we captured recently east of Cerny also met with a sanguinary check. It has been established that the losses of the Germans during the operations from Aug. 13 to 15 in the vicinity of the Craonne Plateau were particularly heavy.

A surprise attack of the enemy west of Braye-en-Laonnois was easily broken up.

In Champagne there was heavy artillery fighting near Mont Blond and Carnillet.

On both banks of the Meuse (Verdun front) there were spirited artillery engagements. To the right of the river the Germans, after a brief bombardment, made a violent attack last night on the front between the northern corner of Caurières Wood and Bezonvaux. Our counterattacks and the precision of our fire ejected the enemy from almost all points at which he succeeded in gaining a footing in advanced elements or our first line.

There is nothing to report from the remainder of the front.

The night bulletin says:

The cannonading was rather spirited at various points on the Aisne front, especially in the region of the Plateau in front of Craonne.

Two hundred and fifty shells fell on Rheims. Two casualties are reported among the civilian population.

On the right bank of the Meuse the artillery struggle continued violent in the sectors of the Caurières Wood and Bezonvaux. No infantry fighting took place.

BERLIN, Aug. 17, (via London.)—The German War Office report today says of operations other than on the British front:

Front of the German Crown Prince: On the Aisne local French attacks broke down east of Cerny. Near Verdun the artillery duel again developed to highest intensity, but up to the present the enemy has not attacked.

On the eastern bank of the Meuse Baden regiments made a surprise advance into the Caurières Wood, destroyed enemy works and returned with over 600 prisoners from three French divisions.

Sixteen enemy airplanes were shot down yesterday. Baron von Richthofen gained his forty-eighth and Senior Lieutenant Dohtler his twenty-fifth aerial victory.

BRITISH NAVY FLIERS IN RAIDS

Ostend Railway Station Among the Points Bombed in Belgium.

LONDON, Aug. 17.—The Admiralty announces the successful carrying out yesterday of a series of raids by aviators of the Royal Naval Air Service, who dropped many tons of bombs on military objectives in Belgium.

The Ostend railway station and sidings and the Thourout railway junction were attacked. The airdrome at Ghistelles was bombed and several fires were observed. Attacks from the air were made on the airdromes at Engel and Uytkerke.

All the airplanes returned safely.

The night communication says:

At St. Quentin, houses in the immediate vicinity of the cathedral are still afire. The continual bombardment by the French is extending the seat of the fire.

RENEW ST. QUENTIN CHARGE.

Germans Say French Are Firing Again and Cathedral Is Burned Out.

BERLIN, Aug. 17, (via London.)—The War Office statement tonight has this to say of the fire in the St. Quentin Cathedral:

St. Quentin has been subjected further to French fire. The frame supporting the roof of the Cathedral has fallen in. The interior of the historic edifice has been burned out.

PARIS, Aug. 17.—A Havas correspondent on the French front telegraphs concerning the burning of the St. Quentin Cathedral:

"It is impossible at this time to determine the origin of the fire. The Germans cannot lay it to our shells, for St. Quentin is so near our lines that not a single French projectile has fallen into the city. The high towers of the Cathedral gave the Germans an observation point unique in the region. We cannot yet understand what powerful motives induced them to destroy it. Through field glasses it could be seen the next afternoon that the entire superstructure was gone."

GET QUEER STORIES OF OUR PREPARATIONS

Germany Hears Roosevelt Will Go Abroad as Journalist—Sousa from Navy with a Band.

Special Cable to THE NEW YORK TIMES.

THE HAGUE, Aug. 17.—The German press continue to publish cheer-up stories.

The Cologne Gazette, discussing "what the Yankees pretend they intend doing in the war," argues that it is impossible for them to put 2,000,000 men in the field by Jan. 1. It adds:

"It is a pity that their figures are so imposing, and that they always talk about what they will do, not what they have done."

Continuing, the paper asserts that the American press talks as if the army made up in quality what it lacked in quantity. "Yes," it says, "even Roosevelt is going, if not as a General then as a journalist, and it is even said that Sousa, who is in the navy, will go to France with a band and compose marches for the festive entry into the land of the Teutonic barbarians. Everything is advertisement."

The paper proceeds to elaborate on the alleged failure of the war loan and of recruiting week, and asserts that even a "jingo paper like THE NEW YORK TIMES" admitted the loan was a failure and a personal fiasco for Wilson.

In spite of this slur, THE TIMES is practically the only American paper quoted for reliable information in the German and Dutch press.

The Gazette concludes:

"American military prophecies seldom come true."

Commenting on General Pershing's recent statement on the military spirit of American soldiers and his comparison with a football team, the Weser Zeitung says that this is the spirit in which America comes into the most frightful war ever known. For Wilson and the financial group war is business, and for Pershing sport and the game of football.

"It is unbelievable levity and colossal frivolity," it adds.

The Zeitung also endeavors to prove that America is lacking in horses for the army and that for any one who has seen the hundreds of shiploads of horses sent to Europe since the war this is understandable.

The Badische Lands Zeitung says that the hope of the Allies now lies on the other side of the Atlantic with "Mr. Wilson" and that the warlike spirit is only kept up by talk of what America will accomplish. It was for this reason, it suggests, that American troops were led in triumphant procession through France.

DANCER DOOMED AS SPY.

French Court-Martial Rejects Appeal of Mlle. Mata Hari.

PARIS, Aug. 17.—A revision court-martial has rejected the appeal of the Dutch dancer, Mata Hari, who was recently condemned to death as a spy.

Mlle. Mata Hari was born in the Dutch East Indies and claimed to be of Dutch nationality. Before her marriage she was Marguerite Zell, daughter of a Dutch planter. The girl is said to have begun her dancing in Burma, in a Buddhist temple. Later she is said to have fled from her husband, an English Baronet, and gone to Paris, where her dancing won fame for her.

Groener to Take Active Command.

AMSTERDAM, Aug. 17.—The Berlin Lokal-Anzeiger learns that General Groener, head of the Department of Munitions, intends to take over a command on the front. His place at the War Department will be taken by General Scheuch.

British Airplanes Collide.

LONDON, Aug. 17.—Two army airplanes, flying low and at great speed, came into collision today over the Thames near Purfleet, Essex. Both machines fell, and the pilot of one of them was drowned.

$2.50 ROUND TRIP Atlantic City

SUNDAYS, August 19; September 2 and 16. WEDNESDAY, August 22

SPECIAL TRAIN

Lv. Pennsylvania Station - - - 7.30 A.M.

" Hudson Terminal - - - 7.30 A.M.

RETURNING, leaves Atlantic City 7.00 P.M.

Tickets good only on Special Train in each direction.

PENNSYLVANIA R. R.

ADVERTISEMENT.

Take Six (6) Bell-ans in hot water when you suffer the pain or distress of Indigestion. It's harmless and pleasant, and every druggist everywhere sells and recommends it.

BELL-ANS FOR INDIGESTION

Contains no harmful or deleterious substances.

38,000 GUARDS GOING TO FRANCE

War Department Orders Formation of a Division, to be Known as the 43d.

TROOPS FROM 24 STATES

New England Contingents Represented and General Edwards May Command.

DRAFT ARMY DISTRIBUTED

War Department Arranges to Encamp Them in Forces of 40,000 to 50,000.

Special to The New York Times.

WASHINGTON, Aug. 17.—The War Department has completed plans for the formation of another "rainbow" or composite division of the National Guard, to be known as the Forty-third, which will be similar to the Forty-second, of which Major Gen. William A. Mann is commander. The Forty-second Division is made up of troops from twenty-two States and the District of Columbia, and is under orders to mobilize at once at Mineola, L. I., for organization preliminary to its early dispatch to France.

The new Forty-third Division will be made up of commands from twenty-four States, and will comprise a number of New England units not needed for the formation of the Twenty-sixth National Guard Division. No announcement has been authorized as to the name of the commander of the new division.

Major Gen. Clarence R. Edwards, commanding the Department of the Northeast, who has been designated to command the Twenty-sixth National Guard Division, has been mentioned for the command of the Forty-third.

It was said today that sufficient shipping would be available for forwarding two divisions within the time fixed for the departure of the Forty-second. There will be 19,000 men in each division.

The Forty-second Division is being mobilized under the new European standard, which requires that the strength of the individual infantry regiments be increased more than 50 per cent. The process necessitates the addition of some units not included in the original order, for where one company of infantry, for instance, was to have come from any State two companies have been consolidated to give the 250 men necessary. Thus hundreds of men have been transferred to fill up the regiments selected to go. All the other National Guard divisions will go through a similar process on their arrival at their divisional camp.

No hint has been given as to the probable time it will require to prepare the Forty-second for embarkation. As it is a wholly new organization, it is logical to assume that it will take some time to get into working shape. The question of equipment also entered into the fixing of a sailing date. The same considerations apply also to the Twenty-sixth.

Distribution of Drafted Men.

Secretary Baker today approved recommendations made by Provost Marshal General Crowder for the distribution of the 687,000 men to be drafted into Federal military service to the various cantonments throughout the country where they will be trained. In none of the sixteen camps will there be fewer than 40,000 soldiers, and in some there will be nearly 50,000 men. There is no change in the plan to distribute the New York State forces in two camps.

Forty-three thousand men will be sent from New York State to Camp Upton, at Yaphank, L. I. The rest of the New York troops, numbering 20,241, will be sent to Camp Dix, at Wrightstown, N. J., where they will be trained with 20,665 men from New Jersey and 1,202 from Delaware. Originally it was the intention to send the upper New York State troops and the Northern Pennsylvania troops of the national army to the camp at Wrightstown. There will now be no Pennsylvania draft army forces at that camp. The Pennsylvania troops will be distributed between two camps, 24,000 of them going to Camp Lee, at Petersburg, and 32,859 to Camp Meade, at Annapolis Junction.

The disposition of the 687,000 men to be drafted into the Federal Service, beginning Sept. 5, is as follows:

AMERICAN LAKE, Wash.—Alaska, 696; Washington, 7,296; Oregon, 717; California, 23,060; Idaho, 2,287; Nevada, 1,051; Montana, 7,872; Wyoming, 810; Utah, 2,370—total, 46,159.

SAN ANTONIO.—Texas, 30,545; Oklahoma, 15,564—total, 46,109.

FORT RILEY, Kan.—Kansas, 6,439; Missouri, 18,660; South Dakota, 2,717; Nebraska, 8,185; Colorado, 4,753; New Mexico, 2,292; Arizona, 3,472—total, 46,518.

DES MOINES.—North Dakota 5,606; Minnesota, 17,854; Iowa, 12,749; Illinois, (part,) 9,503—total, 45,712.

LOUISVILLE.—Kentucky; 14,236; Indiana, 17,510; Illinois, (part,) 10,134—total, 41,880.

ROCKFORD, Ill.—Wisconsin, (part,) 7,171; Illinois, (part,) 32,016—total, 39,187.

BATTLE CREEK, Mich.—Michigan, 30,291; Wisconsin, 5,205—total, 35,496.

CHILLICOTHE, Ohio.—Ohio, 38,773; Pennsylvania, (part,) 4,000—total, 42,773.

LITTLE ROCK, Ark.—Arkansas, 10,267; Louisiana, 13,582; Mississippi, 10,801; Alabama, 5,692. Total—40,342.

ATLANTA, Ga.—Tennessee, 14,528; Georgia, 18,337; Alabama, (part,) 7,920. Total—40,785.

COLUMBIA, S. C.—South Carolina, 60,051; North Carolina, 15,974; Porto Rico, 12,833; Florida, 6,325. Total—45,213.

PETERSBURG, Va.—Virginia, 13,985; Pennsylvania, (part,) 24,000; West Virginia, 9,101. Total—47,086.

ANNAPOLIS JUNCTION, Md.—District of Columbia, 929; Pennsylvania, (part,) 32,859; Maryland, 7,096. Total—40,884.

WRIGHTSTOWN, N. J.—New Jersey, 20,665; Delaware, 1,202; New York, (part,) 20,241 Total—42,108.

YAPHANK, N. Y.—New York, (part,) 43,000.

AYER, Mass.—Maine, 1,821; New Hampshire, 1,204; Vermont, 1,040; Massachusetts, 20,586; Connecticut, 10,977; Rhode Island, 1,801; New York, (part,) 6,000. Total—49,438.

The War Department today announced the names of the army officers who have been appointed Colonels in the National Army under commissions good for the period of the war. They are as follows:

Colonels of Infantry.

J. O'Shea,	H. D. Berkeley,
E. L. Phillips,	A. E. Saxton,
F. Tompkins,	H. S. Hawkins,
E. A. Shuttleworth,	F. G. Lawton,
J. Howard,	A. H. Martin,
P. E. Marquart,	C. F. Crain,
R. C. Williams,	F. S. Cocheu,
W. Brooke,	O. E. Hunt,
H. J. Price,	F. Parker,
W. H. Simons,	J. C. McArthur,
W. Wallace,	F. D. Ely,
W. C. Short,	E. Bell,
G. C. Barnhardt,	O. B. Rosenbaum,
F. W. Kobbe,	G. H. Estes,
J. H. Reeves,	G. Vidmer,
J. K. Miller,	G. Edwards,
C. B. Sweeney,	J. S. Battle,
G. P. Adams,	W. E. Welsh,
J. R. Lindsey,	E. G. Stritzinger, Jr.,
E. M. Leary,	C. C. Smith,
J. T. Conrad,	F. L. Wells,
H. R. Hickok,	B. H. Wells,
S. B. Arnold,	J. W. Barker,
W. Newman,	J. P. Harbeson,
F. A. Wilcox,	H. D. Wise.
H. L. Threlkeld,	P. Whitworth,
P. W. Davison,	J. A. Moss,
M. B. Stokes,	U. G. Worrilow,
S. McP. Rutherford,	F. J. Morrow,
J. H. Parker,	H. C. Clement, Jr.,
G. W. Kirkpatrick,	R. S. Offley,
J. E. Woodward,	S. P. Lyon,
W. D. M. Davis,	C. H. Conrad,
G. McD. Weeks,	C. H. Paine,
I. Erwin,	N. K. Averill,
S. V. Ham,	H. L. A. T. Cavenaugh,
G. H. McMaster,	M. O. Bigelow,
R. W. Mearns,	W. G. Hills,
H. L. Kinnison,	A. C. Nissen,
C. C. Smith,	T. W. Darrah,
G. G. Palmer,	A. Mitchell,
O. R. Wolfe,	P. L. Miles,
J. E. Cusick,	J. A. Lynch,
W. M. Whitman,	M. L. McGrew,
L. C. Andrews,	C. E. Hawkins,
W. R. Smedburg,	L. T. Richardson,
H. L. Laubad,	J. H. Parker,
E. W. Clark,	C. R. Howland,
J. M. Morgan,	L. M. Nuttman,
A. E. Williams,	G. H. Davis,
W. C. Babcock,	F. S. Hutton,
H. B. Crosby,	J. S. Herron,
B. B. Hyer,	G. B. Pritchard, Jr.,
M. C. Smith,	F. W. Smith,
K. W. Walker,	W. S. McBroom,
H. H. Pattison,	G. Sturtevant,
H. R. Perry,	L. H. Bash,
G. E. Houle,	F. B. Watson,
L. F. Kilbourne,	I. J. Charles,
W. C. Rogers,	T. A. Pearce,
G. H. Jamison,	R. H. Allen,
E. C. Carey,	D. W. Ryther,
H. A. Smith,	A. Van,
H. B. Nelson,	P. Anderson,
M. A. Saville,	W. F. Creary,
F. E. Bamford,	E. T. Hartman,
F. L. Knudsen,	F. B. Shaw,
C. W. Castle,	W. B. Cochran,
F. L. Parker,	Le R. Eltinge,
G. F. Hamilton,	G. W. Moses,
W. H. Paine,	C. E. Stodter,
S. J. B. Schinnel,	B. T. Simmons.
J. W. Craig,	
J. F. Preston,	

Colonels of Field Artillery.

H. B. Farrar,	G. R. Greene,
R. C. Granger,	R. W. Briggs,
D. T. Moore,	C. M. Bunker,
G. V. H. Moseley,	F. W. Griffin,
F. E. Hopkins,	R. S. Welsh,
F. T. Austin,	T. Campbell,
C. C. Pulis,	D. F. Craig,
C. M. Bundel,	A. B. Warfield,
D. H. Herron,	F. K. Ferguson,
R. C. Foy,	R. S. Abernethy,
L. T. Boiseau,	E. O. Sarratt,
W. McK. Lambdin,	L. S. Miller,
E. T. Donnelly,	M. C. Buckeye,
G. M. Brooke,	F. E. Johnston,
H. C. Williams,	E. D. A. Pearce,
A. W. Faulkner,	A. S. Conklin,
G. M. Apple,	J. S. Brady,
E. H. Yule,	R. L. Carmichael,
W. I. Westervelt,	A. Moses,
U. Birnie, Jr.,	T. Q. Ashburn,
C. Deems,	S. F. Bottoms,
C. Deems, Jr.,	H. E. Cloke,
F. C. Doyle,	S. C. Vestal,
J. P. Robinson,	G. A. Nugent.
A. McIntyre,	

SIX SUFFRAGISTS ARRESTED

Police Again Take Steps to Stop Picketing at the White House.

Special to The New York Times.

WASHINGTON, Aug. 17.—Major Pullman, the Superintendent of Police, today served notice on the militant suffragist pickets at the White House that they must cease their picketing. The women refused to leave their posts, and after giving them several hours to think it over the police arrested six pickets this afternoon on a charge of blocking traffic.

The Woman's Party Headquarters announced tonight that the picketing would continue and that a new assortment of banners would be displayed at the White House tomorrow.

A large crowd hostile to the suffragists assembled in front of Cameron House, their headquarters, this afternoon, but was dispersed by the police. Gatherings in front of the White House were dispersed also.

The six suffragists arrested today were Miss Natalie Gray of Colorado, Mrs. Clara Snell Wolfe of Austin, Texas; Miss Lucy Ewing, daughter of Adlai Ewing, prominent Democrat of Illinois; Miss Lavinia Dock of the National Council of Nurses, described as a co-worker with Jane Addams, and Florence Kelley, for many years head of the Henry Street Settlement in New York, and an assistant of Clara Barton in organizing the Red Cross work during the Spanish War; Miss Edna Dixon of Washington, D. C., and Mrs. William Upton Watson of Chicago.

EXAGGERATE SHIP LOSSES.

Allied Admirals Found Berlin Overestimated Them by 40 Per Cent.

PARIS, Aug. 16.—The German official report of merchant ships sunk by submarines is exaggerated 40 per cent., according to the results of the conference of Admirals of allied navies, which was held at Paris July 28.

WAR-PRICE PROBLEM IN WILSON'S HANDS

He Is Expected to Announce What He Considers Fair Figures for Essentials.

CONFIDENCE IN INDUSTRIES

Officials Think They Will Meet War Requirements Without Further Legislation.

Special to The New York Times.

WASHINGTON, Aug. 17.—With the Federal Trade Commission and War Industries Board working overtime, President Wilson is expected to take action soon along definite lines in connection with production and prices. Government officials believe that industry will adjust itself to the new conditions faced because of the war emergency, and that it will not be necessary to go to Congress for unusual powers for price-fixing not prescribed in the food control law.

It is probable that the President, once he has a comprehensive report from the Federal Trade Commission on the production cost of steel, coal, and other essential commodities, will make known the prices which he believes to be fair for the Government, its allies, and the consuming public. Such action on his part, it is believed, will have a widespread effect.

At present it is admitted that the War Industries Board, which will concentrate upon the great task of putting industry on a war basis, has not the final power of purchase or any legal strength in the question of arbitrarily fixing prices or commandeering output. It is expected, however, that as the authorized agent of the President in dealing with industries, it will have, in going before the country, a power which may result in adjustments which the President and other officials will approve.

Under the present arrangement the War and Navy Departments reserve, with the power they have of commandeering materials which they require for wartime purposes, the authority to sign contracts. These departments, however, have representatives on the War Industries Board, and close cooperation is assured where prices are concerned. Apparently the only power for arbitrary price-fixing or commandeering, aside from that vested in the War and Navy Departments, is found in the food control law, which permits the President to control the prices of foods and fuel. There is grave doubt if the powers of commandeering vested in the War and Navy Departments can be made arbitrarily to apply to supplies for the Allies.

The priority legislation promises to be one of the most important instruments in the hands of the Government in the regulation of the supply of materials for war-time activities, but its effect in regulating prices for other private work is questionable. The general effect, however, is expected to be great in all directions, as it is realized that under the present momentum the war-time activities will have the most far-reaching influence on the industries.

A broad campaign of education and stimulation is said to be one of the tasks ahead, as it is recognized that increased capacity in some of the war essentials will be necessary to carry out the war program.

The necessity of stimulating the production of many raw materials and the conservation of other essentials is also recognized as an important feature of the work ahead. The President, it is understood, in endeavoring to fix prices may make an appeal to the country along these lines.

There is no official information as yet concerning the price to be paid for steel, but it has been generally denied that any serious revolt has come officially to the notice of the Government. The hope is expressed that prices will soon be arranged on a basis acceptable to the Administration and all concerned.

No Food Order Affecting Beer.

WASHINGTON, Aug. 17.—Formal denial was authorized by the Food Administration today of a published report that the Administration had directed the reduction of the alcoholic content of beer to 2 per cent. The subject of brewing, it is said, had not been discussed.

PERKINS ARRAIGNS FOOD PROFITEERS

Says They Oppose Whitman's Legislative Plans from Sordid Motives.

TELLS WHY THEY HATE HIM

Present Attack a Sequel to Perkins's Long-Continued Fight for Market Reforms.

In the attempt being made in Albany to wreck Governor Whitman's food legislation George W. Perkins, who has been characterized as the rock upon which the State Food bill was sure to meet disaster, sees only another attempt of the food speculators and gamblers to prevent the people from having more modern and less wasteful methods of food distribution in this State. He also asserts that the same gamblers and speculators are trying to prevent him from carrying out long-cherished plans for the good of the consumer. Mr. Perkins said yesterday that he had expected opposition to any measure that was drafted for the benefit to the people and not of the profiteers.

"So far as I am concerned, the food fight is an old fight," he said. "It dates back to the fight over the Constitution that was submitted to the people of this State two years ago. I opposed that Constitution vigorously. In all the up-State papers I inserted an advertisement calling the farmers' attention to the fact that if the Constitution went through it prevented by Constitutional enactment the State of New York from having any kind of independent market department. This had been accomplished very cleverly and undoubtedly by the speculators and gamblers in foodstuffs in this city who had the year before vigorously opposed and beaten Mayor Mitchel's attempt to have a market department established in this city. I had been active in that fight and was bitterly opposed by the food ring.

"When the proposed Constitution was defeated the bitterness of these men toward me was accentuated because I had strenuously opposed the Constitution. Ever since that time I have done my best to get legislation at Albany that would give the City of New York at least the right to have a department of markets with sufficient power to cope with the food problems of Greater New York. Unless one has given some study and thought to the problem it is impossible to realize how primitive our present methods are, and how little has been done in recent years to improve them."

"To what do you attribute the present violent opposition to you in respect to the new Food bill?" Mr. Perkins was asked.

"As I said a few moments ago, this is an old story: it is an accumulation of the fight that has been on since the Constitution was up for adoption. The men who are fighting me are the same men who are fighting the Governor. They are the same men who are fighting anything and everything that tends to modernize methods and give real relief to both the producer up-State and the consumer down-State. They simply want to be let alone with their own system and to enjoy profits which in many instances have been very large and out of all proportion to services rendered."

Mr. Perkins pointed out that, although $700,000,000 had been spent here in the last few years to improve transportation facilities, very little money had been spent for improving the facilities for feeding the city.

"Governor Whitman's program," he said, "contemplates modern methods of handling our food supply, modern methods of assisting the farmers who produce food up-State; it would give to this city a method by which the city itself could buy food direct from the producer and sell it through such channels as seemed best to the consumer, a method by which the city could buy and store food, so as to accumulate it and save it in time of plenty as against the lean seasons of the year; a method by which we could have public markets that would be something more than a makeshift, and modern terminal facilities."

To aid in the passage of the Governor's Food bill, Mr. Perkins has inserted half-page advertisements in New York City newspapers, arguing that the measure, if enacted, would insure plentiful food for this city at lower cost, and urging New York voters to impress the necessity of its passage upon their Assemblymen and Senators. On Monday he will advertise in up-State newspapers the value of the bill to farmers. In the advertisement Mr. Perkins says:

"I am not speaking from superficial knowledge or with an axe to grind, but from a careful study of the problem for more than three years. The talk that I am anxious to be Commissioner of Markets is nonsense. No man with any appreciation of the problem involved would hanker for such a job. Besides, if I were seeking it, all I would have to do would be to resign from the Palisades Park Commission and take the Market Commissionership, which the Mayor has offered me; but I feel that my moral obligation in connection with the park is very great, and I do not want to leave the Park Commission.

"I have presented the case as it is. I cannot too earnestly urge the people of this city between now and next Wednesday, when the Legislature meets again, to let every member of the Legislature from Greater New York, whether he be a Democrat or Republican, understand that they expect him to support the Governor by voting for his bill.

"This is not a political question; it is an economic question, and party lines should be cast aside in an effort to solve it."

SUGAR MEN TO SEE HOOVER.

Exchange Appoints Committee to Go to Washington.

The New York Coffee and Sugar Exchange, which suspended trading in sugar futures on Thursday afternoon, following the receipt of a communication from Herbert C. Hoover, the Federal Food Administrator, has appointed this committee to confer with Mr. Hoover in Washington on Monday morning: Henry Schaefer, William Bayne, Jr.; Leopold S. Bache, E. L. Lueder, and Manuel E. Rionda.

The Liquidating Committee, appointed by President Lawrence, has issued the following notice:

"The temporary Liquidating Committee will receive orders in writing to buy or sell at the closing prices fixed by the Futures Quotation Committee Aug. 16 in liquidation of existing contracts only. Orders sent in must specifically state that they are in liquidation of existing contracts and must be addressed to the temporary Liquidating Committee. Orders will be received good for the day only."

The raw sugar market yesterday was quiet, both buyers and sellers awaiting developments in the futures market. A sale of Cubas was reported at 6⅝ cents, cost and freight, and quotations for refined sugar ranged from 8.40 to 9.15 cents.

VIRGINIANS SENTENCED FOR ANTI-DRAFT PLOT

Phipps and McCoy Must Serve Five Years—Conspiracy Started by German Spies.

Special to The New York Times.

BIG STONE GAP, Va., Aug. 17.—Convicted of "recruiting men to destroy arms and ammunition of the United States Government," J. W. Phipps and W. V. McCoy, Virginia mountaineers, alleged to have been prominent in obtaining the sworn support of more than 200 other mountaineers in an anti-draft plot, and for hindering the Government in perfecting war plans, were sentenced here today to five years in the Federal Penitentiary at Atlanta.

The jury was out only thirty-five minutes after the case had been submitted. Motion by attorneys representing the men to have the verdict set aside were overruled and sentence was passed immediately.

Phipps and McCoy testified that they had been induced by three strangers to organize and arm mountaineers in this section on the promise of a large sum of money. A written "declaration of war," alleged to have been drawn up by Phipps and McCoy was introduced, and Government witnesses testified they had received offers of small sums of money for joining the forces. Investigation by secret service operatives tended to show that the men who drew Phipps and McCoy into the plot were Germans.

The agents are said to have obtained the names of hundreds of men who agreed to join in the movement designed, according to testimony offered during the trial, to check "capitalistic dominion," to destroy bridges, rob farmers and banks in the vicinity, and to divide the spoils among the enlisted men of the organization.

News of the mountaineers' conspiracy first came to members of the Farmville Company, Virginia Militia, located at St. Paul, early in May, and at about the same time information of the plot came to the ears of Major J. F. Bullitt, in command at Cedar Bluff. By shrewd handling of the mountain people, Major Bullitt, Captain Waller, and Captain Hunt finally obtained all the details of the scheme, including the copies of the oath of volunteers and the "declaration of war."

Frequent meetings of the clansmen were held in an isolated mountain hut, about three miles from St. Paul. There the chiefs would meet their lieutenants, and there it was planned to concentrate the arms and ammunition which the clan intended to use in an assault upon the militiamen on guard along the railroad.

McCoy is a member of the family which participated in the famous Hatfield-McCoy feud of the early eighties. McCoy has long borne the reputation of being a "bad man" in the community. He is 65 years old.

RUSSO-RUMANIANS REPEL ALL ATTACKS

Teutons Thrusting Obstinately at All Points on Front Fail to Make Headway.

LOST POSITIONS RETAKEN

All-Day Battles End in Favor of Steadily Stiffening Defensive Lines in Moldavia.

PETROGRAD, Aug. 17, (British Admiralty per Wireless Press.)—Austro-German attacks in Southwestern Moldavia, especially in the region of Fokshani, have been repulsed by the Russians and Rumanians. In the region of Ocna the Austro-Germans have made no gain. The official report issued today by the War office reads:

Western, (Russian,) Front—Fusillades were more animated in the region of Jacobstadt and in the direction of Vilna.

Rumanian Front—In the direction of Ocna since Thursday morning the Austro-Germans have renewed their offensive. Their more energetic attacks were in the region of Slanic and in the neighborhood of the factory at Stoklere and north and south of the last named point. The enemy succeeded in penetrating a portion of our trenches, but, by counterattacks on the part of Rumanian reserves, the position was restored. In the valley of the Suchitza to the northeast of Sovia the battle was waged during all of yesterday. At the end the Rumanians held their positions after having beaten off a series of obstinate attacks.

In the direction of Fokshani during Wednesday night the enemy undertook an offensive between Sevestchi and Muntoheli and against Movilitza. Attacks between Sevestchi and Muntoheli were repulsed. All attacks in the region of Movilitza were repulsed by the Rumanians. Certain of our units exposed to strong artillery fire retired slightly to the north, but Rumanian reserves moved forward, beat off several German attacks and restored the situation.

Front of Prince Leopold of Bavaria: There have been no important operations, but there have been many revivals of artillery activity, as well as forefield engagements.

Front of Archduke Joseph: North of Wolda, on the Bystritza, and south of the Trotus Valley, local engagements resulted in our favor.

Front of Field Marshal von Mackensen: Rumanian and Russian attacks north of Fokshani and on the lower Sereth broke down with heavy losses.

The official Gazette for the occupied territory in Rumania publishes under the date of Aug. 7 a decree of the military authorities which provides for the liquidation of properties, investments, and commercial enterprises in the occupied territory in which subjects of England, France, and Belgium are directly or indirectly interested.

American and Italian holdings are not included, nor are they named in the official bulletin. American capital invested in the Rumanian oil fields in 1914 was estimated at 25,000,000 francs.

LONDON, Aug. 17.—An official statement from the Rumanian War Office, dated Aug. 16, reads as follows:

In Bukowina and between the Moldava and the Trotus there were no important actions. All enemy attempts to approach Russian trenches at various points were stopped by artillery and machine gun fire. In the region of Casina Valley there was violent fighting. North of Slanic the enemy stubbornly disputed the ground we gained. Yesterday the Rumanians occupied the village of Groseti.

In the Marasechti front the enemy with extreme violence attacked Height 334, two kilometers north of Pantziu, forcing the troops occupying the height to retire. The timely intervention of reinforcements enabled us to recapture the height and put the enemy to flight. All subsequent enemy attacks to regain this important position failed, and it remains completely in our hands. On the eastern front, as far as the Sereth, there has been great enemy artillery activity.

Another official statement received earlier and dated Aug. 14 said that on the Bukowina front, between the Dniester and Moldava, enemy attacks had been everywhere repulsed except at a single point south of the Varna, where a portion of the trenches in the mountains were lost. The statement continued:

All enemy attacks in the Slanic and Oituz Valleys were repulsed. Our infantry and cavalry delivered counter-attacks on the enemy, who fled in disorder. We occupied several peaks and took more than 600 prisoners. Some machine guns were captured.

This action was facilitated by the Russians in the north, who, after repulsing several attacks, took the offensive anad drove back the enemy, in conjunction with the Rumanians. The battle continues violently.

South of the Marasechti the enemy attacked all day with fresh troops. There were violent hand-to-hand encounters and counterattacks. A Russian regiment in a counterattack took more than 400 risoners. A Russian raid south of Brzezany also resulted in the capture of prisoners and some machine guns.

The battle continues with unparalleled stubbornness on both sides of the Sereth. An artillery bombardment of varying intensity occurred on the Danube.

BERLIN, Aug. 17.—Attacks made yesterday by Russian and Rumanian forces north of Fokshani and on the Lower Sereth River, on the Rumanian front, broke down under the Teuton fire, according to the official statement issued today by the German War Department.

Not a Member of Parliament Now.

Fred Horner, who was quoted in THE NEW YORK TIMES yesterday as opposing the Pope's appeal for peace, formerly represented a London constituency in the British Parliament, but is not now a member of Parliament.

CHINA'S ACTION IN WAR TO BE INDEPENDENT

PEKING, Tuesday, Aug. 14.—China's declaration of war on Germany and Austria-Hungary, beginning at 10 A. M. today, and the other documents relating to the conflict, do not mention the association of the Chinese Republic with the Entente Powers. They indicate that China's action will be entirely independent.

The declaration of war created little excitement in Peking or in other North China cities, the long discussion of the question having discounted its effect.

The Netherlands Minister to China today took over the Austrian interests and received the arms of the Austrian guard. The doors of the Deutsches Asiatische Bank have been sealed.

Chinese troops at Tientsin took over the Austrian concession and the German bank and barracks there without incident.

Regulations issued today by the Chinese Government permit the departure of Germans and Austrians within five days. Registration within ten days is required to permit Teutons to continue doing business if it does not affect China's welfare. Enemy subjects are forbidden to travel without permits. The regulations also provide for the internment of troublesome enemies.

The proclamation of war, which was signed by President Feng Kuo-chang, reviews China's efforts made to induce Germany to modify her submarine policy. It says that respect for international law and protection of the lives and property of Chinese citizens forced China to sever relations with Germany and now compels her to declare war against Germany and Austria, too, as it was not Germany alone, but Austria-Hungary as well, which adopted and pursued this policy without abatement.

The proclamation declares that all treaties, agreements and protocols between China and the Central Powers have been abrogated. It says China will respect The Hague conventions and the international agreements respecting the humane conduct of the war, and, in conclusion, asserts that China's object in entering the war is to hasten peace.

"Our people," says President Feng Kuo-chang, "have not yet recovered from the sufferings due to the recent political disturbances. Calamity again befalls us. I, as President of the Republic, have a profound sympathy for our people when I consider their further sufferings.

"I did not resort to this step until it seemed impossible to delay the momentous decision. I could not bear to think that the dignity of international law should be impaired through us, that our position in the family of nations should be undermined, or that the restoration of world peace and happiness should be retarded.

"Therefore, it is hoped that all our people will endeavor, in these hours of hardship, to maintain and strengthen the Chinese Republic, so that we may establish ourselves amid the family of nations and share the happiness and benefits to be derived from that position."

TO PROTECT SHIPPING BY SMOKE SCREENS

Commerce Department Tells of Preparations Making to Foil Submarine Attacks.

WASHINGTON, Aug. 17.—Apparatus for creating smoke screens for protection from submarines is to be provided soon to every American merchantman entering the war zone.

Details are withheld, but a Department of Commerce circular just issued reveals that preparations are being made to use not only smoke-producing boxes, but smoke funnels and phosphorus for supplementing such apparatus. The boxes, to be dropped overboard at the approach of an enemy, will be issued to each ship by the Navy Department as a part of its naval armament. The more elaborate stationary funnel contrivances are being made by private concerns, and shipowners have been asked by both the Navy and Commerce Departments to purchase them direct.

So far have the plans advanced that a pamphlet has been issued to shipowners describing the best kind of smoke-producing apparatus and giving directions for its use. It is taken for granted that a long series of experiments preceded the step, and, although officials decline to discuss that phase of the matter, it is apparent that they expect important results in the direction of making the seas safe for merchant shipping.

"The Department of Commerce," says Secretary Redfield's circular announcing the step, "regards this matter as of great importance for the protection of our merchant vessels."

Use of smoke apparatus to blind submarines is not in itself a new feature of sea warfare, but until now no such elaborate steps have been taken to employ that means of defending merchantmen. Few merchant vessels could simulate, without special apparatus, the great smoke screens produced by destroyers to protect themselves and hide the movements of other units of the fleet, but it has been pointed out more than once since the war began that such a screen would be one of the greatest possible protections for merchant vessels encountering U-boats.

Whether the Naval Consulting Board had a part in framing the department's policy for smoke protection is not revealed. Its members have been at work for months on various contrivances for combating the submarine.

ORDER SIXTY-NINTH TO CAMP IN MINEOLA

Men's Cheers at Prospect of Early Duty in France Heard a Block Away from Armory.

COLONEL HINE TO COMMAND

First Company Goes Forward for Guard Duty—Fourteenth Regiment Camps at Speedway.

Officers and men of the "Fighting Sixty-ninth," that is now in the Federal forces as the One Hundred and Sixty-fifth Regiment of Infantry, and who have been marking time while waiting for the word that they hope will send them to join General Pershing in France, were gratified yesterday when the War Department ordered them to camp on Monday at Mineola. As news of the order flashed from drill floor to company rooms in the armory at Twenty-sixth Street and Lexington Avenue the cheers of the men could be heard a block away. Shortly afterward they had occasion to cheer again when an unofficial report reached the armory of the appointment of Colonel Charles De Lano Hine to the command of the regiment.

Within an hour of the receipt of the order to go to camp, Lieut. Col. Latham Reed, commanding the regiment, detailed Company L, to proceed to Mineola to guard the Government stores and other property. The friends and relatives of the members of L company gathered in front of the armory to bid the men farewell. Then Captain Dillon led his men to the street, headed by the regimental band. Crowds that blocked Lexington Avenue gave an ovation to the members of the company, a final farewell from many of their friends and relatives, although some of them may have one more chance to meet the soldiers at Mineola before the departure of the regiment.

The company marched through Twenty-sixth Street, up Fifth Avenue to Fifty-fourth Street and south in Eighth Avenue, drawing enthusiastic greetings from the crowds on every block and cheers that drowned the music of the band at times. The men entered the Pennsylvania Station at Eighth Avenue and Thirty-third Street and boarded a 4 o'clock train. There were 127 men in the detail. Others of the company were left behind to guard the company property. The latter members, and some others on leave, will go to the camp on Monday with the other companies of the regiment.

The exact hour for the departure of the regiment on Monday was not known last night, but it was expected to start at 11 o'clock, depending upon the movement of equipment and other details relating to the camp arrangements. In the meantime friends and relatives will have until that hour to see the soldiers.

While the men of the regiment were elated over the first step toward the battle lines of France and were pleased that their new Colonel was to be a West Pointer of distinction, there was some disappointment because Captain W. N. Haskell, U. S. A., who commanded them on the Mexican border, was not to be their fighting leader. Everything that could be done within military propriety had been done to get Haskell as commander.

"There were two things that the Sixty-ninth wanted," said a spokesman for a squad of men at the Armory; "we wanted Haskell and to retain the name of the 'Sixty-ninth.' We'd have been just as pleased if they had allowed us to be known as the 169th, for there is a regiment of that number."

Notice of the appointment of Colonel Hine, who is in command of military trains and supplies for the New York Division of the National Guard, with headquarters at the Armory at Park Avenue and Ninety-fourth Street, was received from the War Department through Major Gen. J. Franklin Bell, commander of the Department of the East at Governors Island, and forwarded to Major Gen. O'Ryan at the headquarters in the Municipal Building. It is said that General O'Ryan had recommended that either Haskell or Hine be appointed.

In well informed military circles last night it was said that Haskell could not be named because of numbers and higher grades that prohibited his promotion.

Colonel Hine, who is 50 years old, entered West Point in 1886. He was graduated in 1891, and continued as a Second Lieutenant of Infantry until 1895, when he resigned to enter a civil occupation. At the beginning of the Spanish-American war he took a commission as Major of Volunteers, resigned at the conclusion of the war, and became connected with the District of Columbia National Guard, Field Artillery. For fifteen years he has been active in railway management and operation, part of the time with the Baltimore & Ohio and later as a Vice President of the Union Pacific. During the Mexican trouble Colonel Hine was in command of the field trains and military police and had general charge of supplies and transportation. Major T. H. Shanton, third in command of the military trains and supplies, at the armory last night said:

"Colonel Hine is an efficiency expert in military transportation, but he is equally able as a military leader and fighter, and knows the game thoroughly."

Colonel Hine had not received official notice of his appointment last night, but when assured that he had been named to lead the Sixty-ninth to France, he said: "Anybody would be proud to command a regiment of men such as they are." He will take command today.

The Fourteenth Regiment went into camp yesterday at the Sheepshead Bay Speedway, marching 1,200 strong from the armory at Fifteenth Street and Eighth Avenue, Brooklyn, under command of Colonel James R. Howlett. The camp is within the two-mile circular bowl of the speedway, which was offered to the Government for military purposes by one of the owners, Harry S. Harkness. Throughout the march, and especially along Ocean Avenue, the men were cheered by thousands of the residents and crowds on the sidewalks. The stay of the Fourteenth at camp is for an indefinite period.

BUYS BERKSHIRES TRACT.

Banyer Clarkson Purchases 103 Acres of Fernside Farm.

Special to The New York Times.

LENOX, Mass., Aug. 17.—Mrs. Grace S. H. Tytus McLennan of Tyringham and Rodman De K. Gelder of Oyster Bay have sold 103 acres of Fernside Farm in Tyringham, which they held in trust, to Banyer Clarkson of New York. The property is adjacent to Mr. Clarkson's country property in Tyringham.

BOOKSELLERS TO THE WORLD

August BOOK SALE

Sets of Books by the standard Writers, bound attractively in Cloth and Leather. Also Sets in FOREIGN LANGUAGES

This sale, as usual, will afford a splendid opportunity for Book Buyers to acquire good Sets at *attractive prices.*

Visitors Cordially Invited.

BRENTANO'S

5th Ave. and 27th St. New York.

SENATE HOLDS UP TWO GENERALS

Continued from Page 1.

ator Wadsworth of New York, not recognizing General Hamilton's name, started an investigation into his antecedents. This investigation, it is said, developed that General Hamilton was appointed by ex-Governor Sulzer on his military staff, giving him the rank he now holds.

Senator Wadsworth, unable to satisfy himself as to General Hamilton's qualifications, or as to precisely what his relation was with the Sulzer régime, asked the Military Affairs Committee to await final action until he could obtain definite information. The committee adopted this course and will not report upon General Hamilton until it has more information about him.

All the other appointments recommended by President Wilson were approved by the Military Affairs Committee and reported late today to the Senate.

DENIAL BY REICHMANN.

Says Any One Who Accuses Him of Being Pro-German Is Wrong.

Special to The New York Times.

CHICAGO, Aug. 17.—Colonel Reichmann, whose nomination to be a Brigadier General was held up in the Senate, said tonight that it would be improper for him to comment on the charges made against him.

"All I can say is that my conscience is clear," he said. "I was born in Germany and I came over here as a young man. In the thirty-two years I have been in the military service I have come up from the ranks to a colonelcy. I leave it to my superior officer, General Barry, to speak for me.

"At the time of the Boer war I was a military observer for the American staff. At that time I was accused of having led British troops into an ambush. Since then I have been made a Captain and a Lieutenant Colonel. Any one who accuses me of being pro-German is in the wrong."

General Barry emphatically declined to be interviewed on the subject.

REICHMANN'S ARMY CAREER.

Once Caused an Army Flurry by Alleging Prejudice.

Colonel Carl Reichmann, U. S. A., whose nomination to be a Brigadier General in the national army has been held up, is one of the few German-born officers in the regular army. Nearly eleven years ago he was the centre of an army controversy following his rejection as a member of the General Staff, a rejection which Reichmann, then a Captain, asserted was due to the fact that he was German born, and "because," as he himself expressed it in a letter to a friend at the time, "some other German-born officer has betrayed the confidence of our Government."

The letter in which Reichmann so bitterly commented on what he considered the prejudice against him due to his German birth was written to his friend, Henry Claus, of this city. After the fact that Reichmann had written such a letter to Mr. Claus became public, Mr. Claus wrote a letter to THE NEW YORK TIMES, in the course of which he said that the reasons for Reichmann's rejection for the General Staff were made known at a dinner given at West Point to two officers of the General Staff.

At that dinner, according to Mr. Claus, one of the officers present asked why Reichmann had not been selected for the General Staff, whereupon one of the General Staff officers replied:

"Captain Reichmann being a German will never be appointed to the General Staff, because a general officer of German birth committed—let me say, an indiscretion."

That Reichmann had served in the German Army before coming to the United States was stated in Washington at that time. The correspondent of THE NEW YORK TIMES investigated the case and was informed that Reichmann came to the United States "with the idea that he could obtain a commission immediately * * * when he found that he could not do that he enlisted in the Twentieth Infantry. That was in 1881."

In the course of the letter to Mr. Claus, the publication of which caused a sensation at the time, Reichmann protested his loyalty to the United States and said that he had grown poor in the service of his adopted country.

"Since my first arrival in the United States in 1881," Captain Reichmann wrote, "I have been back in Germany three times; on two of these occasions I was traveling on duty, and that my route lay through Germany was accidental, but on each occasion I found that I had grown more and more far away from Germany and the German people until today my mother and sisters and my college fraternity constitute the only link between myself and my mother country. Those years of man's life in which his character is shaped and set I spent in the military service of the United States. I have done my level best to become a good American, and I know I am a good, loyal American.

"On the other hand I cannot be expected to share in all the national predjudice from Japanomania down to corn bread and pumpkin pie. Perhaps it is against me that I am not an Anglomaniac. Years before the Venezuelan incident I had come to look upon Great Britain as our arch enemy, and the notions acquired from the study of history were confirmed by the course pursued by Great Britain in Africa. In a similar way I am not a Japanomaniac. I formed my opinion where Japanese character was not upheld as the height of moral perfection, or where the colliquities were held in the back ground. These and all similar things of large or similar import are matters of personal opinion, and it is the boast of our free country that every man is entitled to his opinion.

"Discords that have of late arisen between us and Germany and our friends the English have no doubt contributed toward my exclusion from the General Staff. It almost looks to me as though it were looked upon as an indiscretion on my part that I sent my family to Germany to spend two years when I was ordered to the Philippines. Yet it was merely a financial venture to save money and teach the children German. I have reason to think that an innocent watch fob presented to me by my college fraternity has aroused the suspicions of the General Staff. German student fraternities are named after ancient German tribes in most cases, and mine is named after the tribe of the Borussi. I was cross-examined on that watch fob and on my college fraternity by more than one officer on the General Staff, and none of them seemed particularly pleased.

"The whole business is too bad, and I almost wish I could have died without ever knowing that I was not trusted by my superiors; in nearly twenty-five years of service I have done my duty without looking to the right or to the left, yet I am not trusted. If anything ever leaked out about this matter the General Staff would have a first-class scandal on its hands, so please be careful to keep it to yourself, for I do not want any scandal, and the last thing I want to do is to involve the General Staff in a scandal, for even though they refuse me admission my duty as an officer impels and compels me to assist them in their work in so far as lies within my province or my powers."

The United States Army Register shows that Reichmann was born in Germany in Dec. 23, 1859, and that he was twenty-two years of age when he joined the Twentieth Infantry as a private in December, 1881. He was commissioned a Second Lieutenant in the Twenty-fourth Infantry in August, 1884.

HAMILTON'S GUARD RECORD.

He Was Adjutant General Under Sulzer—In a Hospital Now.

Although comment among officers of the New York National Guard and the regular army upon the nomination of General Henry De Witt Hamilton as Brigadier General in command of one of the two infantry brigades of the Twenty-seventh, or New York, Division has been reserved after the first expressions of surprise when the announcement was made on Wednesday that the President had sent his name to the Senate for confirmation, some criticism of the appointment was heard yesterday when the news came that the Senate Military Affairs Committee had held up confirmation pending an investigation. Although General Hamilton is known to older officers in the guard because of his service as Adjutant General under Governors Sulzer and Glynn, he has held no office in any regiment since he resigned his Captaincy in the Twenty-third Infantry of Brooklyn, about 1895. After he served as Adjutant General he retired with the National Guard rank of Brigadier General.

General officers appointed to commands in the National Guard must pass physical and mental examinations, although they may be appointed contingent upon the fulfillment of the requirements after the appointment has been confirmed. Brig. Gen. John H. Foote, formerly Colonel of the Fourteenth Infantry of Brooklyn, was the only general officer examined at the last meeting of the board of regular army officers here, and it was not known that General Hamilton had been suggested as a brigade commander in the National Guard.

General Hamilton is now in the New York Hospital with a broken leg, and will probably not be able to go into the field or camp in command of troops for several weeks. He was run down by an automobile in Fifth Avenue on Aug. 7. Only a few days before the accident General Hamilton had been proposed by the real estate interests for the Democratic nomination for Mayor, and it was said then that Charles F. Murphy had asserted the candidate would be acceptable to Tammany Hall. It was also said that Arthur Murphy, Democratic leader in the Bronx, and John H. McCooey, Democratic leader in Kings County, had approved the candidacy of General Hamilton.

General Hamilton was the commander of a battalion of the 201st New York Volunteer Infantry in the Spanish war. After retiring as Adjutant General, under Governor Glynn, he became manager of the estate of the late Elbridge T. Gerry, although he continued in the practice of law.

As Brigadier General in the Twenty-seventh division he would have command of one of the two infantry field brigades of the New York division, or about 7,500 men. The other Brigadier General selected for field service in the division is Robert E. Lee Michie, a member of the General Staff, who accompanied the American mission to Russia. Michie is a West Point graduate.

Brig. Gen. James W. Lester, who commanded a brigade of the New York division during the entire period of border service, and was in command of the New York troops after Major Gen. O'Ryan left McAllen, Texas, has been placed in command of the depot brigade of the Twenty-seventh Division. Brig. Gen. William Wilson, who also commanded a New York Brigade during the border service, and who is the only other Brigadier General now in active service in the New York National Guard, has been assigned to a command at Camp Beauregard, Alexandria, La. The national army troops from Louisiana, Mississippi, and Arkansas are to be trained there, but so far as announced in Washington, no New York troops will be sent to the camp.

SUSPECT GERMAN TOLD TROOP SECRET

Continued from Page 1.

night. However, no charge that Mr. Ficke had made these journeys for purposes of observation was made by any of the Federal officials. It was necessary, of course, for him to make the trip from St. George to the Battery whenever he went to his office in the Bowling Green Building.

Reverting to the German information service, now known to be operating in the United States, many Secret Service agents still maintain that this information is telegraphed in code to Mexico, and from Mexico transmitted to Germany. There is a large German-owned wireless plant in the Republic of Colombia, and it has been reported time and again of late that there is a German-owned plant operating from Mexico.

While Marshal Power was on Staten Island other agents of the Government went to an apartment at 450 East Sixty-fifth Street, known as "The City and Suburban Home," and arrested a man whose name was said to be Dr. John Hraba. John Greenhan, the Secret Service agent, made the arrest, and leaving his prisoner in charge of Policeman Murphy of the East Sixty-seventh Street Police Station, went outside and summoned several other Government agents to come to the apartment. While Murphy was guarding Dr. Hraba two other men came in, who were placed under arrest. The first man arrested was taken away by the Federal agents, and the two others remained in the custody of the police. The police at the request of the Federal agents refused to give out any particulars.

The arrest of Dr. Hraba and of the two men with him was due to information furnished the Secret Service by Miss I. L. Taylor, renting agent for the house at 450 East Sixty-fifth Street, according to other residents of the building. Some weeks ago Dr. Hraba rented the apartment by the week and paid his rent regularly until this week, when he was delinquent. Miss Taylor called at the apartment yesterday afternoon to ask for the rent and the door was opened by Dr. Hraba, who was attired in a coarse shirt and overalls. Looking back of him, Miss Taylor saw that the room was empty of furniture except for a table and two chairs and some benches on which were a number of jars, apparently containing chemicals, and a considerable quantity of laboratory apparatus. Miss Taylor thought she recognized guncotton.

"What are you doing here?" she asked. "I rented you this apartment to live in, not to work in."

Dr. Hraba, according to her story, gave an evasive answer, and she became convinced that he was not sleeping in the apartment at all, but was using it purely as a workshop. Inquiry developed that he had a few constant callers, who appeared to be Germans or Austrians, and Miss Taylor decided to communicate this information to the Secret Service. The arrest then followed.

Policemen who have patrolled the beat in that vicinity on the shift from midnight to eight in the morning have noticed that there was usually a light in the apartment well on toward daylight, and that men could be seen working near the window and apparently mixing something.

The arrest of Ficke is one of the most important since the arrest several weeks ago of Carl Heynen, the former Consul General in Mexico City, who took charge of German interests in Vera Cruz at the time that city was taken by Admiral Fletcher in 1914. Heynen was for many years an official of the Hamburg-American Line, and is said to have been a close personal friend of Ficke.

TALK OF GERMAN PLOT TO CORRUPT NEW ARMY

Man Held in San Antonio Said 10,000 "Friends" of Germany Had Been Accepted.

Special to The New York Times.

SAN ANTONIO, Texas, Aug. 17.—With the arrest of a man giving his name as Albert Varriman, but said to be Adolph von Mittinger, the Federal authorities believe they have unearthed a plot whereby German agents would place thousands of her countrymen in the national army. Varriman is charged with having made the statement that already there have been accepted in the draft army 10,000 "friends" of Germany.

A list of about twenty other men said to be district or division supervisors in the service of the Kaiser has been recovered by the Federal authorities with other evidence, which, it is believed, will frustrate all the work so far accomplished by the Germans.

Varriman has been followed by Secret Service men on trips from Mexico to New York and to the Canadian border, with the result that considerable evidence has been gathered, including a dictograph record of a conference in which Varriman and four associates participated. It is said a number of Germans who attempted to get into the national army were rejected and several arrests made in various parts of the country upon advance information furnished by Federal officers trailing Varriman.

"KAISER'S SPY" ARRESTED.

Karl Graves Asserted He Was Working for the State Department.

KANSAS CITY, Mo., Aug. 17.—Dr. Karl Armgaard Graves, self-styled international spy, who came into some prominence in 1914, after the publication of a volume of his experiences as "the personal spy of the Kaiser," was arrested by Federal agents last night at the Union Station for being in a zone closed to enemy aliens without permits.

Dr. Graves told the authorities he was working for the Department of State. He also gave out statements that he was on his way to Denver in an effort to obtain papers that would prove the "illegitimacy of the Hohenzollern family."

Among his possessions were found documents relating to the establishment of a Saxon union in this country. The self-styled spy was almost without funds when arrested and poorly dressed.

WASHINGTON, Aug. 17.—Dr. Karl Armgaard Graves's statement that he was working for the State Department was the direct cause of his arrest in Kansas City. Graves, the Federal authorities say, has been passing in several Western cities as representing the State Department, and in view of his status the authorities thought it wise to take him into custody.

ROOT TO URGE AID FOR RUSSIAN ARMY

Will Tell President, It Is Said, That Rolling Stock Is Most Pressing Need.

RUMANIA IN SAME CASE

Convinced Both Countries Will Keep Teutons Busy If Supplies Can Be Got to the Front.

Special to The New York Times.

WASHINGTON, Aug. 17.—Elihu Root, Special Ambassador of President Wilson to the Russian Provisional Government, will come to Washington on Monday to consult the President and other officials in regard to the Russian situation with a view to adopting a policy that will assure success in the military operations against Germany and Austria on the eastern front. Information has been received here that Mr. Root will urge especially that the United States make special endeavor to supply both the Russian and Rumanian Governments with rolling stock to enable them to transport supplies to the places most needed.

It is understood that Mr. Root, in common with nearly all the other members of the Special Mission, which he headed, is firmly convinced that the proposal to send American troops to Russia is unwise, and that if this feature should be brought forward in the discussions during his visit here he would oppose it strongly. Russia, the members of the mission, with one exception, hold, has plenty of men—men to spare, in fact. She also has plenty of munitions. What she lacks is means of transporting food, munitions and other supplies in her vast territory. The same is true of Rumania. In practicaly every respect the difficulties of the Russian situation apply to Rumania.

Mr. Root is expected to point out that there are 150 divisions of German and Austrian troops on the Russian front and fifteen divisions of the Germanic allies on the Rumanian front. The military aspect of the situation is that if help is not furnished to the Russian and Rumanian troops by next Spring, Germany and Austria will be in such a position that they will be able to withdraw practically all of the 165 divisions from the Russian and Rumanian fronts and place them on the western and Italian fronts. In these circumstances it is necessary to find some means to keep all the German and Austrian forces in the eastern theatre employed.

In the opinion of members of the Root mission it will be no trouble for the Russian and Rumanian troops to keep the Germans and Austrians engaged if means are furnished for the transportation of supplies. What is needed most is locomotives. The United States Government, through the patriotic assistance furnished by the Stevens Railroad Commission, by railroad companies and builders of locomotives and cars, has been sending locomotives and box cars to Russia in large quantities. But it is said to be felt by members of the Root mission that the supply is not sufficient, and the expectation is that Mr. Root will urge the Government to make an extra endeavor to increase the supply without delay.

There is said to be a strong feeling among members of the Root mission that the Russian and Rumanian armies will "come back" if the supplies they need are delivered to them.

Major Gen. Scott, Chief of Staff, and head of the military contingent of the Special Mission, was in communication today with the Russian Mission to this country regarding the equipment needs of the Russian and Rumanian armies. The Red Cross has been asked by the General to do what it can.

JAPANESE LOAN FOR RUSSIA.

Mikado's Government to Issue $50,000,000 of Exchequer Bonds.

TOKIO, Aug. 17, (Dispatch to East and West New Bureau.)—It is announced that the Japanese Government, following the lead of Great Britain and the United States in extending credit to the Allies, will issue 5 per cent. exchequer bonds amounting to 100,000,000 yen ($50,000,000) for the main purpose of giving financial assistance to Russia.

The holders of the Russian Treasury bills issued in Japan on Sept. 25, 1916, amounting to 70,000,000 yen and maturing on Sept. 25, 1917, will be able to exchange them at par for these new Japanese exchequer bonds. These bonds will be issued at 98 and will fall due on Sept. 1, 1919.

BALKAN FRONT INACTIVITY.

Balfour Expects No Change in Conditions There at Present.

LONDON, Aug. 17.—Replying in the House of Commons today to a criticism of military inactivity in the Balkans, Foreign Minister Balfour agreed to the importance of preventing German schemes for expansion of the war in the East from coming to a successful issue, but he could give no information on the subject, because it depended on the result, not of diplomatic counsel, but of the fortunes of the belligerents over the world-wide front.

Alluding to the great difficulties attending operations on the Balkan front, which clearly indicated that it was not a front suitable for attacks on the western scale, he said it seemed to him that it was very unlikely that any extensive operations could be expected in the immediate future.

BRITISH CABINET SHIFTS.

Hodge Takes the Place of Barnes, Named for Henderson's Post.

LONDON, Aug. 17.—John Hodge, Minister of Labor, has been appointed Minister of Pensions in succession to George Nicoll Barnes, who was appointed to the War Council to take the place of Arthur Henderson. Other changes, announced officially tonight, were:

Minister of Labor, George H. Roberts; Minister of National Service, A. C. Geddes; Parliamentary Secretary to the Board of Trade, George J. Wardle.

A. C. Geddes, the new Minister of National Service, is a Brigadier General and a brother of Sir Eric Campbell Geddes, First Lord of the Admiralty. He has been Director of Recruiting, but under the Ministerial pledge that recruiting should pass into civilian control, he drops his military rank on entering the Ministry of National Service, which will have charge of recruiting.

TO RATION PAPER SUPPLY.

Warning to Economize Has Been Violated, Says Berlin.

AMSTERDAM, Aug. 17. — German newspapers announce that the Government intends to ration the paper supply as the public has ignored continual warnings to economize.

It is reported that the rationing will begin within the next two months and that the card system will be used.

8,811 in Canada's Army Hospitals.

OTTAWA, Aug. 17.—In military hospitals in Canada there are 8,811 soldiers receiving treatment, 320 new patients having been added to the list of convalescent the last week. The number now in convalescent homes is 7,032, with 1,104 in sanitariums for the treatment of tuberculosis, and 675 in other institutions, chiefly general hospitals.

PRESIDENT FAVORS DRAFTING ALIENS

Assures Senator Weeks the Matter Is Being Discussed with Foreign Nations.

APPEAL FOR MARRIED MEN

Exemption of Those with Dependents to be Recommended to War Department.

Special to The New York Times.

WASHINGTON, Aug. 17.—The assurance that the State Department is interesting itself in taking up with other nations at war with Germany the conscription of their nationals now in the United States was given by President Wilson in a letter to Senator Weeks of Massachusetts today, in response to a letter from t he Senator.

The President also informed Senator Weeks that a suggestion of the latter that married men with dependent families be exempted from the draft, so far as possible, until they were absolutely needed, already had been taken up and that exemption boards were supposed to act upon that principle.

The President's Letter.

The President's letter was as follows:

The White House,
Aug. 17, 1917.

My Dear Senator Weeks.

I have your letter of Aug. 11, and, while I sympathize to a very great extent with your point about drafting aliens, I cannot believe that you mean exactly what you say with regard to our treaty obligations—" whatever may be our treaties with foreign countries on this subject, it is absolutely essential, in my judgment, that some action should be taken which will include the alien population of draft age in the draft."

I assume, of course, that you mean that some diplomatic action should be taken to clear the way. That matter is already interesting the Department of State, and I have no doubt will be pressed as fast as the curcumstances permit.

Your point with regard to the drafting of men with families is undoubtedly well taken, and I have reason to believe that it is very much in the mind at any rate of most of the drafting boards. I shall take pleasure in calling the attention of the War Department again to it.

Yours sincerely,
WOODROW WILSON.

Senator Weeks's Appeal.

Senator Weeks's letter to the President was as follows:

Washington, Aug. 11, 1917.

Hon. Woodrow Wilson, President of the United States, White House.

Dear Mr. President: There are two matters relating to the present draft which I think should be brought to your personal attention; they are creating a great deal of dissatisfaction, and I think justly so. No action can be taken to change the present situation, except through your direction, and therefore I am appealing to you to give these questions your careful personal consideration.

The first is that relating to aliens. Whatever may be our treaties with foreign countries on this subject, it is absolutely essential, in my judgment, that some action should be taken which will include the alien population of draft age in the draft. This is especially important in manufacturing States, like Massachusetts. Substantially nine-tenths of the population of Massachusetts is urban, and I think it is fair to estimate that more than one-third of the men in Massachusetts of draft age are aliens. Naturally, under present conditions of industrial activity, our citizens are being drafted and the aliens being exempted. Aliens are taking the places of our own people and receiving the benefit of the unusual prosperous times resulting from these activities. It is creating a distinctively critical temper among our people and one which will not promote the result which should come from hearty approval of every action taken to vigorously prosecute the war. This is not due to any lack of patriotism, but is due to a recognized unfairness in the condition imposed on our citizens. Something very radical and vigorous should be done in this matter.

The other suggestion I wish to bring to your atention is that relating to the drafting of men with families except in the case where marriage has been entered into for the purpose of escaping the draft. This is economically an unsound policy, and it is unwise from the standpoint of successful prosecution of the war to take married men as long as there are a sufficient number of single men of draft age to meet the Government's requirements. It will also mean very materially added burdens to the Government in providing for the dependents, and it increases the stress of mind of at least one person for every one drafted, developing in the total an amount of criticism and resentment which might be and should be avoided.

I am sure you will absolve me from any desire to embarrass the putting of the draft law into effect—it has my entire approval—but these two conditions, which result from regulation rather than law, are too important to continue without being given more serious consideration. I know that in Massachusetts, where there has been hearty approval of most of the war measures undertaken, and where the sentiment has been enthusiastically in favor of the vigorous prosecution of the law, these conditions to which I have referred are creating a state of mind which is likely to be extremely harmful.

JOHN W. WEEKS.

Action in Congress.

A resolution by Senator McCumber calling on the President to enter into diplomatic negotiations with friendly powers looking to the drafting of their nationals in the United States Army has already passed the Senate and is awaiting action by the House.

Another resolution, by Senator Chamberlain, which has not yet been voted upon, urges the President to take steps to at once enlist all friendly aliens, excepting those whose diplomatic representatives protest, or whose countries have exemption treaties with the United States.

DUTCH SHIPS REMOVE GRAIN

Cargoes Loaded Months Ago Being Lightered to Prevent Heating.

Representatives of the Dutch steamship companies owning the fifty-four freighters which have been anchored in the Hudson River and upper bay for three months said yesterday that ten of them were being discharged into lighters to recondition the cargoes.

It was explained that the grain had been so long in the hold of these steamships that it would have to be cooled. The same cargoes would be reloaded into the ships, the agents said, as there was no change in the attitude of the Government at Washington toward exports to Holland. There was still hope of their being able to sail for Holland some day, they said.

ITALIAN GUNS BUSY.

Artillery Duels, Patrol Clashes, and Air Raids Reported.

ROME, Aug. 17.—Reporting military operations in the Austro-Italian theatre yesterday the Italian War Department today issued the following statement:

Along the front there were the usual artillery duels and activity of enemy patrols, which everywhere were repulsed by our advanced pickets.

In the Mont Nero zone, by exploding a mine and following it with concentrated artillery fire, we damaged the enemy trenches and inflicted losses.

Yesterday afternoon one of our flights effectively bombed the enemy encampments and military assembly centres east of Comen. All our airplanes returned safely to their bases.

SON BORN TO DR. BLAKE

Wife of American Physician Was Formerly Mrs. Mackay.

Special to The New York Times.

PARIS, Aug. 17.—A son was born this morning to Dr. and Mrs. Joseph A. Blake at their country residence at Chateau Fortoiseau on the Marne.

Dr. Blake, who is now head of the American Red Cross Hospital in Paris, and Mrs. Katherine Alexander Duer, who was formerly Mrs. Clarence H. Mackay, married in Paris on Nov. 28, 1914.

In the first year of the war Dr. Blake served in the American Ambulance Hospital at Neuilly, and he left there to accept a place in the British General Hospital at Fointainebleau. He was formerly in the Presbyterian Hospital here.

AMERICAN HELD IN PARIS.

Harry Kurz in Court in Uniform—Once Expelled from France.

PARIS, Aug. 17.—The American Army uniform made its appearance in the Correctional Court in Paris yesterday, when Harry Kurz, described as a "Doctor of Letters of a New York university," was charged with being in France, although he had been expelled in June, 1916, because his parents were Austrians.

Kurz said that when he returned to France with a number of army aviators he told his Major that he had been expelled, but that the Major replied: "We will see about that." Kurz was sentenced to a month's imprisonment. As he has been in jail twenty-eight days since he was arrested, he will be released tomorrow.

GUARDSMEN HURT BY STORM

Three Sent to Hospital When Lightning Hits Bay State Camp.

WAKEFIELD, Mass., Aug. 17.—Three members of a National Guard regiment were rendered unconscious by lightning during an electrical storm at the Bay State rifle range tonight. Private Charles Keddy and Bartholomew Finnerty, with Dr. A. B. Hoffman of the Medical Corps, were hurled to the ground together as they were seeking shelter in a tent. All were removed to the Melrose Hospital, where it was said they would recover. The storm flooded the tents, where 200 men were encamped.

The downpour of rain, accompanied by a heavy wind, flattened out gardens, while roadways were washed out and street car, electric light, and telephone services were badly crippled. In the neighboring town of Stoneham trees were uprooted, carrying down trolley wires in their fall and causing a bad tie-up on the lines of the Bay State Street Railway Company.

RAID PHYSICIAN'S OFFICE.

Alleged Narcotic Patrons Included Business Men and Stage Folk.

Dr. Edwin E. Gardner, a physician with an office in West Fifty-first Street, was arraigned yesterday before United States Commissioner Hitchcock and held in $10,000 bail on a charge of selling narcotics illegally. Dr. Gardner was taken to Police Headquarters on Thursday night following a raid on his office by Agent Richard Yancey of the Department of Internal Revenue and by Detectives Dungate and Cantwell of Captain Costigan's staff.

They informed Commissioner Hitchcock yesterday that there were about forty persons in Dr. Gardner's office at the time of the raid, including actors, lawyers, chauffeurs, actresses, and others who said they were patients. The officers took the names and addresses of all. In the excitement a one-legged man is said to have jumped from a window. Assistant United States Attorney Edwin M. Stanton told the Commissioner that Dr. Gardner had been making enormous profits by giving wealthy drug addicts prescriptions for heroin, morphine, and cocaine, and said he would produce a score of witnesses against the physician.

TRENCH WARFARE

Have you a friend in the army? This book may save his life. It describes the various types of trenches, with details of the actual routine of men on duty. 150 pages packed tight with valuable facts. By J. S. SMITH, an American, 2d Lieutenant, with the British Force in Flanders. A high military authority has said, that every American soldier should carry a copy in his pocket. $1.50 *Net. Postage Extra. All Bookstores.* E. P. DUTTON & CO., 681 Fifth Av., N.Y.

HELEN OF FOUR GATES

N. Y. World says: "Reveals originality in a high degree. It is full of rugged power; it is dramatic without being in the least theatrical, and it holds the reader's interest with uncompromising firmness. There are in print few pictures more impressive than those drawn by this unknown author." $1.50 *net. Postage Extra. All Bookstores* E. P. DUTTON & CO., 681 Fifth Av., N.Y.

THE BOOK OF HOME NURSING

By Frances Campbell

A most invaluable book for all homes. Mrs. Campbell, herself a trained nurse, does not try to teach you to be a trained nurse, but she does tell what to do in an emergency and how to care for the sick in your home. $1.25 *net. Postage extra. All bookstores.* E. P. DUTTON & CO., 681 5th Av., N.Y.

THE JOYFUL YEARS

By F. T. Wawn

From a Reader:—"The Joyful Years is so delightfully refreshing that opening its pages is like opening a window that lets in sunshine and fresh air." $1.50 *Net. Postage Extra. All Bookstores.* E. P. DUTTON & CO., 681 Fifth Av., N.Y.

Crooks make counterfeits—but you don't refuse real money. Don't miss

Club Cocktails

because some other bottled cocktail tasted like hair tonic.

GERMANY, The Next Republic?

By Carl W. Ackerman

The volume universally recognized as authoritative in its particular field—the political situation in Germany. Returning to the United States with Ambassador Gerard after two years' intimate association with German leaders, as representative of The United Press, Mr. Ackerman gives to Americans, in this book, the first full understanding of why autocratic Germany hates and fears America and why America must defeat Germany. *At All Booksellers* *Net $1.50*

GEORGE H. DORAN COMPANY PUBLISHERS NEW YORK

SOLDIERS' SPOKEN FRENCH

By Helene Cross

Major Edmund P. Fowler, Medical Department Seventh Infantry, N. G., N. Y., says:—"I have never seen so simple a method of obtaining a working knowledge of French as is contained in this little book." A waterproof binding—pocket size. 60c *net. Postage Extra. All Bookstores.* E. P. DUTTON & CO., 681 Fifth Av., N.Y.

Tell Finder of Owner.

The law compels finders to return lost property. To inform them of ownership describe missing property in the Lost Column of THE NEW YORK TIMES. Telephone 1000 Bryant.—Advt.

"THE ROAD OF AMBITION"

By Elaine Sterne

Is one of the *great* romances of our day. A story literally for *everybody* to read. *The Pittsburgh Press says:* "One is awed by the bigness and vitality of this book, which fairly shakes with power!" *All Bookstores* $1.35 Net BRITTON PUBLISHING CO., New York

Who is Martie? ASK YOUR BOOKSELLER

There is a satisfaction in being among the first to read one of the season's really big novels. Such a book is "MARTIE THE UNCONQUERED," Kathleen Norris's new novel of a girl who wanted to live. Just Published. Net, $1.35. DOUBLEDAY PAGE & COMPANY

7-20-4 RALLYING

Factory output Two Hundred Thousand daily. Largest selling brand of 10c. Cigars in the world. FACTORY, MANCHESTER, N. H.

Resinol *the tested* skin treatment

If you want to *experiment* on your skin, there are plenty of treatments to experiment with. But if you want something the value of which has been *proven* by years and years of successful use, if you want a treatment that *doctors* prescribe constantly, that contains nothing harsh or injurious, you will find it in Resinol Ointment, aided by Resinol Soap. It usually stops smarting *quickly*, and rarely fails to clear away all trace of ordinary skin-trouble.

Sold by all druggists

ADVERTISEMENT. ADVERTISEMENT. ADVERTISEMENT. ADVERTISEMENT. ADVERTISEMENT. ADVERTISEMENT. ADVERTISEMENT. ADVERTISEMENT.

THE FOOD BILL AT ALBANY

I have decided to give to the people of this city, in this way, definite information as to the main features of the food bill that Governor Whitman is now trying to put through at Albany. The bill, among other things, provides:

First—A method by which the City of New York can buy food and fuel direct from the producer and sell it to the consumer through such channels as the City Market Department may determine.

Second—A method by which the City can store food so as to prevent some of the enormous waste that now takes place, and by which food can be carried over by the City from a time of plenty to a time of scarcity, instead of being carried over, as it now largely is, by the gambler, the hoarder and the speculator.

Third—A method by which additional terminal market facilities may be had so that a larger quantity of food can be brought more expeditiously and economically into this city.

This would enable the City to have public markets that would be real and not a sham, for public markets in New York simply served by nearby farms are a joke. If all the land within trucking distance of this city were put under intensive cultivation, it would only produce a small fraction of the food consumed in this city. Our food comes from all parts of the United States and other countries. Quantities of chickens come from Texas, butter from California, eggs from China, etc.

Fourth—A method of informing the consuming public, through bulletins and other channels, as to the supply of food and prices of same.

Fifth—A method by which the State Commission can co-operate with and assist the Federal authorities.

Sixth—A method by which railroads can be compelled to give preference to the transportation of food and fuel.

Seventh—A method of preventing practices detrimental to the public interest.

Eighth—A method by which the City of New York may issue special revenue bonds to provide better terminal facilities, storage facilities and the like.

In the last ten years there have been spent in this City by the railroads, the City and private corporations over seven hundred million dollars for modern passenger stations, for subways, tunnels and bridges to transport our bodies about the city more expeditiously and economically; whereas practically nothing has been spent to provide modern facilities for transporting the food that our bodies consume.

In the last seven years there has been added to the population of this City as many people as to-day comprise the cities of Boston and San Francisco. The neglect to provide modern facilities for bringing food into New York and distributing it economically is largely responsible for the increased cost of our food. This cannot be corrected without broad constructive legislation at Albany, followed by the immediate intelligent expenditure of effort and money.

Makeshifts, such as co-operative associations, district markets, and the like are ridiculous in the extreme and will get us nowhere under present conditions. The quicker we all awaken to a realization of this and fight for something that is real, the quicker permanent relief will come.

Governor Whitman has been making a continuous, strenuous fight for constructive food legislation. He is to-day up against a ring of unscrupulous speculators and other selfish interests. These men are bending every effort to defeat any kind of real food legislation. These men are openly threatening members of the Legislature in Albany. These men go so far as to say that they will defeat for re-election this Fall any member of the Legislature who refuses to be controlled by them.

The fight is a desperate one; the Governor is standing for legislation which, if successful, will inaugurate a real, constructive, worth-while programme to relieve the consumers in this city of at least a part of the burden they are now bearing. It will also be of distinct advantage to the farmers and other producers of food.

I am not speaking from superficial knowledge or with any personal axe to grind but from a careful study of this problem for more than three years. *The talk that I am anxious to be Commissioner of Markets is nonsense.* No man with any appreciation of the problem involved would hanker for such a job. Besides, if I were seeking it, all I would have to do would be to resign from the Palisades Park Commission and take the Market Commissionership, which the Mayor has offered me; but I feel that my moral obligation in connection with the Park is very great, and I do not want to leave the Park Commission.

I have presented the case as it is. I cannot too earnestly urge the people of this city, between now and next Wednesday, when the Legislature meets again, to let every member of the Legislature from Greater New York, whether he be a Democrat or a Republican, understand that they expect him to support the Governor by voting for his bill.

This is not a political question; it is an economic question, and party lines should be cast aside in an effort to solve it.

In the up-State papers of Monday morning I shall give to the producers of food the reasons why, in my judgment, they should support the Governor in his fight.

The Following Are the Assemblymen from Greater New York:

Name.	Dist.
Queens County	
PETER A. LEININGER	1
PETER J. McGARRY	2
WILLIAM H. O'HARE	3
FRANK E. HOPKINS	4
Kings County	
GEORGE H. ERICSON	1
PATRICK H. LARNEY	2
FRANK J. TAYLOR	3
PETER A. McARDLE	4
JAMES H. CAULFIELD, JR.	5
NATHAN D. SHAPIRO	6
DANIEL F. FARRELL	7
JOHN J. McKEON	8
FREDERICK S. BURR	9
FRED. M. AHERN	10
GEORGE R. BRENNAN	11
WILLIAM T. SIMPSON	12
MORGAN T. DONNELLY	13
JOHN P. LA FRENZ	14
JEREMIAH F. TWOMEY	15
SAMUEL R. GREEN	16
FREDERICK A. WELLS	17
WILFRED E. YOUKER	18
BENJAMIN KLINGMANN	19
AUGUST C. FLAMMAN	20
JOSEPH A. WHITEHORN	21
CHARLES H. DUFF	22
ABRAHAM I. SHIPLACOFF	23
New York County	
JOHN J. RYAN	1
PETER J. HAMILL	2
CAESAR B. F. BARRA	3
HENRY S. SCHIMMEL	4
MAURICE McDONALD	5
NATHAN D. PERLMAN	6
PETER P. McELLIGOTT	7
ABRAHAM GOODMAN	8
CHARLES D. DONOHUE	9
ABNER GREENBERG	10
JAMES F. MAHONY	11
JOSEPH D. KELLY	12
FREDOLIN F. STRAUB	13
ROBERT L. TUDOR	14
ABRAM ELLENBOGEN	15
MARTIN G. McCUE	16
MARTIN BOURKE	17
MARK GOLDBERG	18
PERRY M. ARMSTRONG	19
FRANK ARANOW	20
HAROLD C. MITCHELL	21
MAURICE BLOCH	22
EARL A. SMITH	23
OWEN M. KIERNAN	24
ROBERT McC. MARSH	25
MEYER LEVY	26
SCHUYLER M. MEYER	27
CHARLES NOVELLO	28
ALFRED D. BELL	29
TIMOTHY F. GOULD	30
JACOB GOLDSTEIN	31
Bronx County	
WILLIAM S. EVANS	32
EARL H. MILLER	33
M. MALDWIN FERTIG	34
JOS. M. CALLAHAN	35
Richmond County	
HENRY A. SEESSELBERG	

The Following Are the State Senators from Greater New York:

Name.	Dist.
Queens County	
PETER M. DALY	2
Kings County	
THOMAS H. CULLEN	3
CHARLES C. LOCKWOOD	4
WILLIAM J. HEFFERNAN	5
CHARLES F. MURPHY	6
DANIEL J. CARROLL	7
ALVAH W. BURLINGAME, JR.	8
ROBERT R. LAWSON	9
ALFRED J. GILCHRIST	10
New York County	
BERNARD DOWNING	11
JACOB KOENIG	12
JAMES J. WALKER	13
JAMES A. FOLEY	14
JOHN J. BOYLAN	15
ROBERT F. WAGNER	16
ALBERT OTTINGER	18
EDWARD J. DOWLING	19
SALVATORE A. COTILLO	20
Bronx County	
JOHN J. DUNNIGAN	21
JOHN V. SHERIDAN	22
Richmond County	
GEORGE CROMWELL	23

WATCH HOW THEY VOTE

GEORGE W. PERKINS

AN OPPORTUNITY

The highest type of investment is a first mortgage on New York City real estate guaranteed by this Company.

Usually the rate of interest does not exceed 4½%. Just now, however, we can supply you with this most desirable security yielding 5%.

It is an opportunity that you cannot afford to miss.

No investor has ever lost a dollar

BOND & MORTGAGE GUARANTEE CO

Capital & Surplus, $10,000,000

176 B'way, N. Y. 175 Remsen St., B'klyn. 350 Fulton St., Jamaica.

Very Specially Priced

Odd pieces of Furniture

At $14.75—Tea Wagon, in antique mahogany finish, with removable trays and rubber-tired wheels, illustrated.

At $11.50—Martha Washington Sewing Table, recalling Colonial Days. All Mahogany except two partitions.

Jacobean Period Gate Leg Table, easily transformed into breakfast, library or card table. Mahogany finish at $11.75, to all mahogany, $27.50.

Fourth Floor.

ALL CARS TRANSFER TO

Bloomingdale's

59th to 60th St.—3d to Lex. Ave.

LION ROLL

WITH LINKS AND BUTTONS

15¢ EACH 8 FOR 90¢

Lion Collars

OLDEST BRAND IN AMERICA

UNITED SHIRT & COLLAR CO., TROY, N. Y.

THE LAND OF DEEPENING SHADOW

By D. Thomas Curtin

This "most interesting war book of the hour" (*Life*) "contains information which has been but hinted at" (*Phila. Press*). It is "a vivid account of specific conditions and incidents" (*New York Evening Post*) which "throws much light on the actual resources of Germany, both material and spiritual" (*Review of Reviews*) and is "even at this day, worthy of the historian's confidence" (*Brooklyn Daily Eagle*). A graphic Picture of Germany at the Third Year of the War.

At All Booksellers Net $1.50

GEORGE H. DORAN COMPANY PUBLISHERS NEW YORK

ALGERNON BLACKWOOD'S NEW BOOK

DAY AND NIGHT STORIES

Author of "Julius Le Vallon," "The Wave," "Ten Minute Stories."

Mr. Blackwood is the master of the mystical, and in this new volume of short stories is found some of his best work. The author's style is vigorous and powerful, and he has few equals among modern short story writers.

$1.50 *Net. Postage Extra. All Bookstores.*

E. P. DUTTON & CO., 681 Fifth Av., N.Y.

Who is Martie? ASK YOUR BOOKSELLER

She longed to live a thousand lives, to conquer all the world. Kathleen Norris names her new novel after her: "MARTIE THE UNCONQUERED." The Big Woman's Story of the Year. *Net*, $1.35.

DOUBLEDAY PAGE & COMPANY

The Novel of the Year

EL SUPREMO

By Edward Lucas White

Universally praised. One of the world's greatest historical dramas. No well read man or woman can afford to miss this book.

$1.90 *net. Postage extra. All Bookstores.*

E. P. DUTTON & CO., 681 Fifth Av., N.Y.

Malkan's MILITARY BOOKS

NEW YORK'S LARGEST BOOK STORE

42 BROADWAY Phone 3900 BROAD

BARS NAVY LEAGUE UNTIL IT IS 'PURGED'

Daniels Closes Ships, Yards, and Reservations to Officers and Members.

LEAGUE MAKES NEW CHARGE

Says Sims Complained About Delayed Notice of the Sailing of Troop Transports.

Special to The New York Times.

WASHINGTON, Aug. 17.—Secretary Daniels announced tonight that he had issued orders barring officers, agents, or representatives of the Navy League from any naval station, naval reservation, or ship in the navy. The Secretary also announced that until the Navy League had "purged itself" of its present managing officers the navy would receive no contributions of any sort—not even a postage stamp—from that organization. If members of the Navy League are desirous of making contributions to men in the navy, Mr. Daniels said, they would have to contribute through other channels than the Navy League.

Secretary Daniels's action followed the action of responsible representatives of the league several days ago in sending to Washington newspaper offices for publication a statement intimating that the Navy Department had blocked a thorough investigation into the explosion which wrecked the black powder magazine at the Mare Island Navy Yard in July, killing five and wounding many other persons. It was alleged in this statement that a time fuse had been found, and that a real investigation had been blocked in the interests of labor.

Secretary Daniels challenged the correctness of this statement and called on Colonel Robert M. Thompson of New York and Washington to resign as President of the league. Colonel Thompson wrote a letter to Secretary Daniels, and said that as a sporting proposition he would resign if Secretary Daniels would do likewise. This letter was received by the Secretary this afternoon. A little later he issued this statement:

Navy Department, Washington, Aug. 17, 1917.

To the public:

In view of the slanderous and false statement of the Navy League, reflecting upon the honesty of the naval administration and the integrity of officers of the Navy for which responsibility is accepted by its officials, notice is hereby given to the public that the Navy Department has directed that no officer, agent, or representative of the Navy League will be admitted to any naval station, naval reservation, or ship in the Navy.

Persons who contribute to the Navy League in the future will do so with the understanding that the Navy Department will not permit the acceptance of anything whatever from that organization as at present officered and managed.

JOSEPHUS DANIELS.

Secretary Daniels reiterated his assertion that the statements contained in the Navy League's circular, intimating that the investigation had been blocked, were false and slanderous. He said that the Navy Department had ordered the most rigid investigation to be made into the Mare Island accident, and that it had even gone to the extent of employing private detectives to work on the case—something that was not usually done by the department. The investigation, he said, had been made under the direction of Captain George, in charge of the Navy Yard at Mare Island, whose report is on its way to Washington, having been mailed on Wednesday. Secretary Daniels said that no summary of this report had been telegraphed, and that he did not know what its character would be.

In his conference with newspaper men this afternoon the Secretary asserted that the Navy League could not call itself the Navy League so long as it retained its present principal officers.

"It may call itself," he added, "the Anti-Navy League, the Thompson League, or whatever else it pleases."

So long as the present officers were in charge of the league, Mr. Daniels said, the league could have nothing to do with the navy, and the navy would have nothing to do with the league until it had "purged" itself.

The Navy League came back at Secretary Daniels tonight. In a prepared statement it accused him of fearing free speech, asserting that he had throttled the freedom of speech of naval officers for the last five years. The league called attention to the action of the Secretary in suppressing the relief work of the league in behalf of men in the naval service. The statement says in part:

"The information regarding the Mare Island explosion which has led to this persecution of the Navy League was communicated to the league by an officer of the United States Navy. That man was forbidden by an order of Josephus Daniels to tell the facts himself. In communicating his information to the league he violated an order for which, if his name became known, he would be court-martialed and broken over the wheel.

"The American public has no idea how much of the truth is suppressed and perverted by Mr. Daniels. For instance, Mr. Daniels has pleaded guilty to an 'elaboration' of the report of Rear Admiral Gleaves, regarding the submarine attack on American transports en route to France. But Mr. Daniels suppressed the fact that Vice Admiral Sims, in command of American naval forces in European waters, was not informed of the departure of these transports until they were four days out at sea, and that Admiral Sims complained of this because the delinquency robbed the transports of the full protection of Sims's forces.

"When those transports were attacked and the lives of the men aboard them were placed in jeopardy, Josephus Daniels was responsible because of his failure to inform Admiral Sims. Yet Mr. Daniels suppresses this fact and proceeds to give the public a false version of the story that has earned for him the further contempt of all naval officers.

"How does Mr. Daniels succeed in suppressing these facts? His method is very simple. When Admiral Sims's protest was received at the Navy Department it was read by eight naval officers, each one of whom was required to place his initials on it. Now that the league makes known its possession of this information, Mr. Daniels will call each of these eight officers before him and ask whether he communicated the information. The officers, as gentlemen, will answer truthfully and then one of them is apt to be punished.

"The Navy League has positive information of a case in which Mr. Daniels published portions of the letter of a naval officer, suppressing other portions, which gave an absolutely false impression of the full conclusions of that officer. The officer must gain and bear it. It is his military duty to do so."

SHIP WORKERS TO MEET.

Call a Conference Next Week on the Labor Situation.

Agents of the Marine Trades Council and the Machinists' International Association announced yesterday that a meeting of delegates of the two organizations would be held on Tuesday at 1 o'clock at Tammany Hall in East Fourteenth Street to discuss the shipbuilding labor situation in New York.

E. J. Deering of the Machinists' International Union, and Louis Weyland of the Marine Trades Council, sent a telegram yesterday to James O'Connell of the Metal Trades Section of the American Federation of Labor at Washington asking for permission to call strikes in yards at Wilmington, Del., and Chester, Penn. They also apealed to O'Connell to get the Navy Department to step in and persuade the private builders to meet the demands of the men in order to prevent a strike which would involve thousands of shipyard workers.

They had previously appealed to Washington, the agents of the men said, but nothing had been done by the officials of the Government in the way of adjusting the situation.

CALLS ON LABOR MEN TO SUPPORT NATION

President White of Mine Workers Says "We Must Play Our Part in the War Manfully."

INDIANAPOLIS, Aug. 17.—A call to laboring men to "play our part in the war manfully" with "unstinted loyalty to these United States" was issued here tonight in a statement on "Labor Day, 1917," by John P. White, International President of the United Mine Workers of America.

"The Government is demanding cooperation—organized effort between employer and employe—to meet the country's war requirements," Mr. White said. "The eyes of the world are focused to see how quickly and efficiently the Government's demands will be met.

"The proud boast of every trade unionist should be unstinted loyalty to these United States of America. Observance of contracts should be the aim of every member as well as every union official. We must play our part in the war manfully and well. Every legitimate endeavor should be exercised before a tie-up in any trade results.

"We must keep pace with time. Go forward, not backward. Ungrudgingly give the best that is in us, if we are to expect the best in return. Conditions are being transformed over night; we must meet these new demands, safely and sanely.

"No matter how difficult it may seem or exacting the task, labor must strive to preserve intact during the war the principles of collective bargaining. When the curtain falls on the world's most deplorable slaughter in history, when the sound of shot and shell shall be heard no more, the reconstruction begins to rehabilitate the shattered areas of the world to a normal state, let it be said of organized labor that every measure of industrial democracy enjoyed when we started out to make the world safe for democracy has been maintained.

"There is no sound reason for pessimism in the ranks of labor if we are awake to opportunities. The fearful and hesitant will find comfort in giving their unbounded loyal support. So, on Labor Day, 1917, let us cement our hopes out of mutual interest, and hope for world-wide uplift—world-wide peace the expressed 'aim of the war.'"

TO CHECK I. W. W. STRIKE.

Talk of Sending Troops to Northwest if Situation Becomes Serious.

WASHINGTON, Aug. 17. — Sending Federal troops to Washington, Oregon, Montana, and Idaho to keep war industries moving and to check disorders, is regarded by officials as a possibility in the near future should the threatened I. W. W. strike attain serious proportions. The Departments of Justice and Labor, the Board of Mediation and Conciliation, the Food Administration, and other Government agencies were studying today the situation in the Northwest and were prepared, it was said, to take immediate steps to meet any development.

Secretary Wilson of the Labor Department received reports on the situation and began to determine if the services of his department could be utilised in averting the threatened strike. Conciliators of the department already are in the districts affected.

The Food Administration is concerned with reports that the strike might retard harvesting and that damage had been done to crops in California.

The Board of Mediation and Conciliation is prepared to act quickly in case the threatened strike should result in interruption to train service. G. W. W. Hanger, of the board, is at present in San Francisco.

United States attorneys, in the four States mentioned, are authorized to act quickly in cases of disorder. So far as the Department of Justice is concerned only an overt act can result in action.

Officials say there will be no half measures by the Government with persons attempting to hinder industries essential to prosecuting the war. Extreme measures, it was said, would be resorted to without hesitation and quickly.

In view of the nature of the demands made by the I. W. W., including the release of all members of its organization at present in prison in the four States, it was thought likely that the strike would be called. The demand is regarded by officials here as preposterous and one that could not possibly be acceded to.

TELLS WHAT I. W. W. MEANS.

Senator Ashurst Says Letters Stand for Imperial Wilhelm's Warriors.

Special to The New York Times.

WASHINGTON, Aug. 17.—"A good many people have asked me what the letters I. W. W. stand for," said Senator Ashurst of Arizona in the Senate today. "I know what it is; they stand for Imperial Wilhelm's Warriors." Senator Ashurst went on to say that the I. W. W.'s also "stand for murder and for perjury."

The Senator had read into the record an editorial from The Guardian, published in Graham County, Arizona, in which the following verse was given as an extract from the I. W. W. songbook:

Onward, Christian soldiers, rip and tear and smite,
Let the gentle Jesus bless your dynamite.
Smash the doors of every home, pretty maidens seize,
Use your might and sacred right to treat her as you please.

"This sort of diabolical sentiment, running with unbridled crime of every character, up to murder, seems to typify the I. W. W.," commented Senator Ashurst.

SENTENCED TO DIE FOR BAFF MURDER

Joseph Cohen Hears His Doom Calmly and Says He Hopes to Prove His Innocence.

TEN-YEAR TERM FOR GRAFF

Both Men Taken to Sing Sing—New Appeal Taken in Case of Arichiello, Now in Death House.

Calmly protesting his innocence, Joseph Cohen, the poultry merchant who was convicted of planning and procuring the murder of Barnet Baff in the West Washington Market on Nov. 24, 1914, was sentenced by Justice Tompkins in the Criminal Branch of the Supreme Court yesterday to die in the electric chair in the week of Oct. 1. His associate, Abraham Graff, who was found guilty of manslaughter in the first degree, was sentenced to a term in Sing Sing of not less than ten years and not more than twenty years.

Cohen received his sentence without a tremor. Although his face was touched with the pallor which a long stay in the Tombs had developed, there was nothing in his presence or manner to indicate that he was in the least concerned with the import of the moment.

When the clerk of the court inquired whether the prisoner had anything to say as to why sentence should not be pronounced in conformance with the law, Cohen arose to his feet very quietly and indicated that he wished to say a few words. Justice Tompkins nodded his consent, whereupon the condemned man, in an unbroken voice, made the following declaration:

"I am an American citizen and I have always had the most profound respect for the courts of my country, but I cannot conceive how twelve intelligent men could have brought in a verdict against me charging murder on the testimony of degenerate witnesses who are now walking the streets in the enjoyment of complete liberty. I am not guilty, your Honor, and my only hope is that some time the opportunity will come when I shall prove my innocence."

Unlike the man sentenced to die, Abraham Graff displayed considerable nervousness. The ordeal went hard with him, and before the Judge sentenced him for his share in the murder, Graff pleaded for clemency because of his wife and children.

"Since I was 12 years old," said Graff, "I have supported myself. I have never taken a dishonest penny. I had no part in the crime for which I was convicted, and I ask the mercy of the court for my wife and two children, who are absolutely dependent upon me for support."

To this plea Justice Tompkins replied: "The innocent are always the ones who are made to suffer most. But in convicting you for manslaughter the jury displayed great mercy. In your case, Mr. Graff, the jury could just as easily have brought in a verdict of murder in the first degree as manslaughter, and you have been very fortunate to escape."

After the sentences were imposed the prisoners were taken from the courtroom back to the Tombs, and from there they went to the Grand Central Station, where they boarded the 5:13 train for Sing Sing. Their trip to Sing Sing was made in the custody of Deputy Sheriffs Jacobs and Levy. Before leaving the Tombs Cohen declared that he had not the slightest doubt that the Court of Appeals would reverse his conviction.

Basing his petition for a new trial on the evidence developed in the trial of Cohen and Graff, Lawyer Walter R. Deuel made a motion before Justice Tompkins yesterday for a new trial for Giuseppe Arichiello, who was sentenced to the death chair as one of the gunmen in the Baff conspiracy. Mr. Deuel contended that the testimony of Antonio Cardinale in the trial of Cohen and Graff had developed sufficient new evidence to show that Arichiello had not done any of the West Washington Market shooting.

Special Deputy Attorney General O'Malley, who prosecuted the case against Cohen and Graff, did not oppose Mr. Deuel's motion, even though Arichiello had himself on two occasions confessed to the shooting of Baff. It was principally on his own confession that Arichiello was convicted and sentenced to the electric chair. Antonio Cardinale, the paymaster in the Baff conspiracy, however, insisted when he testified against Cohen and Graff, that Arichiello was not in the gang and had nothing to do with the murder.

BAFF SLAYER GETS A TREAT.

Stops for a Meal and Asks for Music on Way to Death House.

Special to The New York Times.

OSSINING, N. Y., Aug. 17.—Joseph Cohen, convicted of instigating the murder of Barnet Baff, stopped to get a hearty meal at Harry Hirschfield's restaurant in Ossining this afternoon while on his way to the Sing Sing death house. His brother, John, and two Deputy Sheriffs were with him.

The convicted man asked Mr. Hirschfield to cook a porterhouse steak "with all the fixings." He smiled and joked while he was eating. "Put a nickel in the music box and start it up," he said. "I like music and I may not hear any more after this." Hirschfield started the automatic piano to please his guest. With Cohen's arrival the death house contains ten prisoners.

THE COMMERCIAL SOLD.

New York's Oldest Business Paper Passes to Russell R. Whitman.

The Editor and Publisher announces today the purchase by Russell R. Whitman, Managing Director of the Audit Bureau of Circulations, of The New York Commercial, one of the oldest business and financial newspapers in the world. The property was sold by Mercer P. Moseley, who had been the sole owner, for a sum to be in the neighborhood of $750,000. The sale was completed yesterday.

Mr. Whitman will retire from the Audit Bureau of Circulations to give his entire attention to The New York Commercial and The Standard Blue Book of Foreign Trade, a publication for the export trade, which was purchased from Mr. Moseley with The Commercial.

Mr. Whitman was born in Louisville in 1868 and began newspaper work as a reporter on The Kansas City World in 1894. Later he entered the advertising department of The Kansas City Star, and after two years became advertising manager of The Kansas City Journal. Four years later he took charge of the foreign advertising for all Hearst newspapers west of Pittsburgh and Buffalo. In 1909 he became publisher of The Boston American. He aided in the organization of the Audit Bureau of Circulations in January, 1914, and became Managing Director of the bureau in May of that year.

The New York Commercial dates back with continuous publication to The New York Prices Current and Shipping List of 1795, and has for 122 years been engaged in publishing market and financial news.

ATTACKED BY DOGS, BOY DIES

Child Bitten in Effort to Separate Fighting Animals.

In trying to separate two fighting dogs near his home at 245 East 150th Street, the Bronx, John Potta, 9 years old, was bitten so badly yesterday that he died in Lincoln Hospital without regaining consciousness. The child saw the two dogs of a neighbor fighting in the yard, and he leaped over the fence to attempt to separate them, but the animals turned upon him and inflicted severe wounds in the abdomen and chest.

Even after the boy had become unconscious and had ceased to scream, the dogs continued their attacks, and when Policeman Flanagan of the Morrisania Station rushed into the yard the animals sprang at him, but he shot one and stunned the other with his nightstick. The dead dog and the live one were sent to the Health Department for examination for rabies. Laverio Pittiano of 232 East 151st Street, who came to the police station to identify the animals as his property, was held in $2,000 bail by Coroner Flynn, pending an inquest.

LONG ISLAND R. R. LOSES.

Application for Increase of Certain Passenger Rates Is Denied.

The Public Service Commission approved yesterday an opinion of Commissioner Whitney dismissing the application of the Long Island Railroad Company to increase its fare from 5 to 10 cents between Flatbush and Railroad Avenue stations and between Flatbush and East New York stations, Brooklyn.

The railroad company's petition sets forth that "such 5-cent fare rates are non-compensatory for the service rendered, unreasonably low, burdensome, and confiscatory under existing conditions," and that the rate did not yield an adequate revenue to defray the cost of the service. The company failed, however, to submit any evidence to show that the granting of the application would, within reasonable probability, result in an increase of its income.

MAYOR THOMPSON SERENE.

Not Disturbed by Barring of His Paper from Aurora, Ill.

Special to The New York Times.

CHICAGO, Aug. 17.—Mayor Thompson refused to discuss today the action of citizens of Aurora in calling a halt on the distribution of The Republican, the Mayor's official organ.

"I know nothing but what I have read in the papers," he said.

William Stocker, Chief Clerk in the City Attorney's office, was ordered out of Aurora when he tried to pass out the papers. James McCredie, State Grand Warden of the Masonic order, was one of the committee of business men who told Stocker to leave.

Regarding Mr. McCredie, the Mayor said:

"I may have met him when I made my Aurora speech two years ago, at which time I predicted that this country would become involved in the war if we persisted in sending munitions across the ocean."

Schiff to Give $25,000 to Jewish Board.

PROVIDENCE, Aug. 17.—Jacob H. Schiff of New York today notified Colonel Harry Cutler, National Chairman of the Jewish Welfare Board for Soldiers and Sailors, that he would give the organization $25,000 provided it obtained $100,000 additional by Dec. 31. The board, Chairman Cutler explained, is co-operating with the Young Men's Christian Association and the Training Camp Board, which is officially recognized by the War and Navy Departments.

ALABAMA MINERS POSTPONE STRIKING

Continued from Page 1.

son, coal operators, and labor leaders in Birmingham next Tuesday.

The following telegram, signed by John P. White, President of the United Mine Workers of America; William Green, National Secretary of the Mine Workers; J. R. Kennamer, District President for Alabama, and William Harrison, representative of the international organization for Alabama, was sent to all local unions in the affected area:

"Secretary Wilson has called a conference of miners and operators of Alabama to meet with him in Birmingham Thursday for the purpose of opening negotiations looking to a settlement of the mining controversy in the State. In deference to the request of our Government and in accordance with the policy adopted at our convention, we instruct mine workers to continue work pending the outcome of this meeting."

The union officers from Alabama met President White here today and laid their situation before him. Conferences with officials of the Department of Labor followed, and on Secretary Wilson's decision to go to Birmingham it was agreed to postpone the strike to await the result of his efforts. Some of the labor leaders are confident that the walkout will be averted.

The strike was called to enforce recognition of the union. It would affect practically all the coal mines in Alabama and handicap the great iron and steel industries of the State.

REPUDIATE PRICE-FIXING PLAN

Illinois Operators Defy Coal Controller, Who Continues Hearings.

CHICAGO, Aug. 17.—In spite of the repudiation by the Illinois coal operators of an agreement by a committee of their leaders to accept whatever prices should be set by Chief Justice O. N. Carter, as State Coal Controller, public hearings to determine a fair price for coal began here today. Governor Lowden was reported to be conferring at Springfield with Attorney General Brundage over the procedure if the State should decide to seize the mines. The Governor said today:

"I am informed that the coal operators assembled in Chicago intend to violate their agreement. I have advised Justice Carter to proceed with the hearing to fix fair maximum prices for Illinois. When these are fixed I shall expect the operators to comply."

"I shall not comment on the action of the operators," said Justice Carter. "We will proceed with the hearing, and in the end I will fix prices."

In Washington, President Wilson received the resolutions adopted here yesterday at a conference of the Governors and State Defense Councils of Middle Western States, urging Federal action to fix prices. Samuel Insull, Chairman of the conference, received the following telegram from President Wilson:

"Telegram received. Can assure you that the matter is receiving the most careful consideration, and everything that can be done will be done."

Calls Prices "Indefensible."

Levi Mayer of the Illinois State Council of Defense reviewing the price situation in opening the hearing before Justice Carter, presented statistical evidence to establish the contention of the Council that present prices were "indefensible."

A communication from Representative Ira C. Copley, attributing exorbitant prices to the action of the railroads rather than to that of the coal operators, was introduced by Mr. Mayer, and was challenged by R. H. Aishton, President of the Chicago & Northwestern Railway, and Charles H. Markham, President of the Illinois Central. They testified that the railroads of the United States had handled more coal in recent months than ever before in their history.

The Illinois Central, the Chicago & Northwestern, the Chicago & Eastern Illinois, and the Chicago, Burlington & Quincy have loaded in the four months from April to July, inclusive, 7,200,000 more tons of coal than in the same months last year, according to Mr. Markham. Mr. Aishton introduced tables to show that ten anthracite roads in the same period had handled 758,451 cars of coal, an increase of 20 per cent. over the figures at a year ago, and that 110 bituminous roads had handled 3,448,999 cars, an increase of 28 per cent. The extraordinary demands upon the railroads this year were explained by Mr. Markham.

Reports Coal-hauling Records Broken.

"In ordinary years," he said, "there are 31,500,000 tons of coal transported by the Great Lakes. This year, owing to the enormous tonnage of ore, there has been a shortage of vessel tonnage, and there will be a shortage of this class of coal from 10,000,000 to 15,000,000 tons, which will have to be made up by movement from the Illinois, Indiana, and Kentucky fields. There has never been a time when the coal movements averaged so many miles a day. Coal is practically preferred freight on every railroad. The average load per car has been increased 10 per cent."

Mr. Markham said that the railroads were storing many hundreds of thousands of tons of coal in order to release their rolling stock next Winter for commercial use, but denied that this storage would tend to increase the price of coal.

The refusal of the operators to abide by the agreement of the Coal Committee and participate in the hearings was announced by a committee of operators, who read a report reached after a three-day conference. They charged that the former committee had specified that their action was only personal and said that Governor Lowden had been precipitate in announcing that the coal men had agreed to the price-fixing plan. They further held that the Food bill gave the Federal Government full control over intrastate as well as interstate business and contended that in making the agreement they would be liable to prosecution for violation not only of the Fuel and Food bill, but of the Sherman Anti-Trust act.

TOPEKA, Kan., Aug. 17.—On his return today from Chicago, where he attended a conference of Governors called to discuss the coal situation, Governor Capper issued a statement to all coal producers in Kansas calling them to confer with him here next Monday.

Should this conference fail, the Governor has asserted that the State will seek to take over the coal production of Kansas mines.

WILL URGE SEIZURE OF MINES.

Missouri Official Threatens Criminal Prosecution of Operators.

Special to The New York Times.

ST. LOUIS, Aug. 17.—Criminal prosecution of coal operators and dealers for violation of the Missouri anti-trust laws in making extraordinary increases in the price of coal was threatened by Attorney General McAllister in a formal statement given out this afternoon, after testimony taken at the morning hearing, before Special Supreme Court Commissioner Lilly, indicated clearly that operators had held meetings in St. Louis and discussed plans to boost prices.

The Attorney General declared that the whole power of the State would be employed for the protection of the consumer from what he termed exorbitant prices for coal. He said that he would probably recommend to Governor Gardner that all the coal mines in the State be seised and operated by the State.

The statement was given out by the Attorney General after his return from Chicago, where he attended the conference of Governors and other State officials and councils of defense to determine upon a plan of action to force down the price of coal.

He heard Harry B. Matthews testify that he had advised St. Louis coal operators to adopt the Franklin County (Ill.) plan for boosting coal prices. Matthews was formerly the manager of a coal mine in Franklin County, and said that a Chicago concern operating mines there had found a way to put up prices.

J. M. Gidding & Co.

564-566 and 568 Fifth Avenue 46TH AND 47TH STS.

Will Close Out today—(until noon)

the following groups of remaining Summer Styles—selections are limited—Sizes broken—styles, colors, and materials are in many instances too few of a kind to quote—but values are splendid.

Summer Dresses—Regularly to $45—at $15
Of gingham, voile, organdie, handkerchief linen, etc.

Coats—Regularly to $65—$15, $25
Mostly sports styles; in short and medium lengths.

Tailored Cloth Skirts—Regularly to $25—at $8
Of serge, novelty velours, etc.

Silk Sports Skirts—Regularly to $35—at $12
Of Georgette satin, novelty Shantung, and washable silks.

Tailored Suits—Regularly to $95—at $35
Street and sports styles, in various shades and materials.

Blouses—Formerly to $18—at $5 and $8
Tailored styles of sports silks—also sheer white blouses.

Hats—for prompt clearance—$3, $5, $7
Remaining groups of street—sports and semi-dress styles.

Parasols—Regularly to $35—at $5 and $10
Many with exclusive imported handles.

R. H. Macy & Co. Attractions Are Prices—Quality—Service.

Macy's

Herald Square B'way, 34th to 35th St.

Better Business Women Will Be Wanted

The country is calling upon its business-manpower. Its demands are sure to result in unusual opportunities for ambitious, properly trained young business women. The following books contain useful information for young women who wish to climb in the ranks of the American business army:

What Every Business Woman Should Know —*Lillian C. Kearney* $1.44

The Ambitious Woman in Business— *Eleanor Gilbert* $1.34

The Private Secretary— *Edward Jones Kilduff* $1.08

The Efficient Secretary— *Ellen Lane Spencer* 89c

Correct Business and Legal Forms— *Eleanor Banks* $1.08

How to Get a Position and How to Keep It —*S. Roland Hall* 44c

Grasping Opportunity—*Nathaniel C. Fowler* 68c

Imagination in Business—*Lorin F. Deland* 44c

Getting the Most Out of Business— *E. St. Elmo Lewis* $2.24

Elements of Accounting—*Joseph J. Klein* $1.58

Modern Accounting—*Henry Rand Hatfield* $1.79

Macy's—Main Floor, 35th St., Rear.

GREENHUT'S "THE BIG STORE" Meet me at the Fountain

SIXTH AVE. 18TH TO 19TH STREET

Line Up, Men!

Give Attention to This Sale of

"Palm Beach" SUITS

Today, at $5.95

About 150 suits. All that remain from our enormously successful sales of these wonderfully popular Summer Suits.

Most important of all, we want to emphasize that these are GENUINE Palm Beach Suits. Duplicates in style and material of those priced elsewhere at $8.75 and $9.75.

Come early—there surely will be a rush.

Men's Suits

Values to $25

This Morning, at $15

A clearaway of "Odd" Suits from higher-priced garments. Only a few of a material in worsteds, cassimeres, homespuns, flannels and black unfinished worsteds; newest 1, 2 and 3 button models. Many of these suits cannot be duplicated today at wholesale at $15. Some are being priced by manufacturers even higher.

It will pay you to buy one or two of these suits and put them away for the future.

We Give S&H Green Trading Stamps as usual. Ask for them. Double S&H Stamps till 12 o'Clock. Single S&H Stamps Thereafter. Single "Sperry" Gold Stamps All Day.

A NATIONAL NEWSPAPER.

The New York Times is a national newspaper. It goes daily into the homes of 344,436 leading citizens in 3,500 cities and towns in the United States. The Times has a larger subscription list than any other newspaper in the United States.

R. H. Macy & Co. Attractions Are Prices—Quality—Service

Macy's

Herald Square, Broadway, 34th to 35th St.

We Sell Dependable Merchandise at Prices Lower Than Any Other House, but for Cash Only.

Traveling Via Motor?

If you are, you will find our Motor Apparel Department a good starting place—for we are now showing specialized clothing and other things so necessary to the motorist's comfort at prices much lower than elsewhere.

Motor Dust Coats For All—at Clearance Prices

Mother, father, the children and the chauffeur can be fitted with dust coats of various styles and materials at end-of-the-season savings.

Macy's—Fifth Floor, 34th St.

Motor Restaurant $15.74

For a home-made lunch by the roadside. Service for six, including white enameled cups and plates, knives, salt and pepper shakers, removable tray, spaces for food jars or vacuum bottles, two nickeled tin food boxes.

Macy's—Fifth Floor, 34th St.

Running Board Trunks

Excellent for week-end and holiday trips. Of three-ply basswood veneer, covered with enameled duck. Strong locks and catches. Contains two suitcases 13½ in. wide x 5 in. deep x 25, 28 or 30 in. long. Outside dimensions 10½ in. wide x 15½ in. high x 28, 30 or 32 inches long.

Three Sizes, as Follows:

28 in.	30 in.	32 in.
$12.74	$13.74	$14.74

Macy's—Fifth Floor, 34th St.

Flags For Belgian Day

The Mayor asks you to decorate in honor of the visiting Commission from Belgium. We have the flags for the purpose.

U. S. Wool Bunting Flags, 3x5 ft. $3.79, to 12x20 ft., $46.75.

Belgian Wool Bunting Flags, 3x5 ft., $4.89, to 5x8 ft., $10.19

U. S. Cotton Bunting Flags, 3x5 ft., $1.98, to 8x12 ft., $8.79

Belgian Cotton Flags, 2x3 ft., $1.49, to 5x8 ft., $4.24.

U. S. Flags and Flags of the Allies, in assorted sizes at "Lowest-in-the-City" prices.

Macy's—Fifth Floor, 34th St.

White Trousers At $4.75

White flannel trousers have become a necessary part of the summer wardrobe of every well dressed man. We have a good assortment of plain and striped trousers.

Macy's—Fifth Floor, 35th St., B'way.

Let Us Develop Your Films

In our own laboratory on the premises skilled workers develop your films and make prints of fine quality. Our prices for printing are "Lowest-in-the-City." Roll films developed free when prints are ordered.

Macy's—Fifth Floor, Centre, 35th Street.

The New York Times

"All the News That's Fit to Print."

PUBLISHED EVERY DAY IN THE YEAR BY THE NEW YORK TIMES COMPANY.

ADOLPH S. OCHS, Publisher and President.
B. C. Franck, Secretary.

Publication Office..........Times Square
Times Annex...43d St., west of Broadway
Downtown..........7 Beekman Street
Wall Street..........2 Rector Street
Harlem..........263 West 125th Street
Bronx..........2,960 Third Avenue
Washington Heights..........3,525 Broadway
Brooklyn.....Room 605, 367 Fulton Street
Staten Island..93 Stuyv. Pl., N. Brighton
Queens..317 Fulton Street, Jamaica, L. I.
Elizabeth..........250 Morris Avenue
Hoboken..........61 Second Street
Jersey City..........80 Montgomery Street
Paterson..........13 Park Avenue
WASHINGTON..........Riggs Building
CHICAGO..........1202 Tribune Building
ST. LOUIS.......400 Globe-Democrat Building
DETROIT..........403 Ford Building
SAN FRANCISCO..........742 Market Street
LONDON.......Marconi House, Strand, W. C.
PARIS..........30 Rue Louis le Grand

ONE CENT, New York City. Two Cents, N. J., Conn., New York State, except Greater New York. Three Cents, elsewhere. Sunday, Five Cents, City; Seven Cents, elsewhere.

Terms, postage paid:	1 Yr.	6 Mos.	1 Mo.
DAILY AND SUNDAY....	$10.00	$5.50	$1.00
(One week, 35c.)			
DAILY, without Sunday..	8.00	4.25	.75
(One week, 30c.)			
SUNDAY	3.00	1.75	.30
Canada, Sunday only....	6.00	3.25	.55
Other countries, postpaid:			
Daily and Sunday......	26.00	13.50	2.40
Daily, without Sunday.	17.40	8.90	1.45
Sunday only..........	9.75	5.12	.86

Binder, Picture Section, $1.75; Magazine, $1.25.
THE ANNALIST, (Mondays,) per year, $4; Canada, $4.50; other countries, $5.
Binder for 26 issues, (one vol.,) $1.25.
TIMES BOOK REVIEW, (Weekly,) per year, $1; Canada, $1.50; other countries, $2.
TIMES MID-WEEK PICTORIAL, (Thursdays,) 1 yr., $5; Canada, $6; other countries, $6.50. Binder for 52 issues, $1.25.
THE NEW YORK TIMES CURRENT HISTORY. Illustrated Monthly Magazine, one year, $3, (fore'gn, $4.) Per copy, 25c.
THE NEW YORK TIMES INDEX, Quarterly—Full Cloth, per copy, $2; per year, $8.
Entered as second-class mail matter.

NEW YORK, SATURDAY, AUG. 18, 1917.

SHALL WE TRUST THE KAISER'S WORD?

With the Pope's first proposal—"the fundamental point," he calls it—that military force "shall give way to the moral force of right," and that disarmament and arbitration be substituted for war, everybody will heartily agree. The world has had such a bitter acquaintance with the trickery inherent in the methods of the German ruling caste that no nation in its senses would disarm on Germany's promise to disarm too, and no nation would consent to reduce its force, regiment by regiment and corps by corps, with Germany as Germany is now ruled. It would be quite possible to place trust in a disarmament agreement negotiated with the German people, but not in one negotiated by the Hohenzollern.

The world, too, would willingly enter into arbitration agreements with the German people if it could, but its disillusionment on the subject of Hohenzollern faith is so complete that it will enter into no such agreements with the Kaiser. The Pope apparently has some knowledge of that state of feeling, for he suggests that the arbitration agreements be made "according to rules to be drawn in "concert and under sanctions to be "determined against any State which "would decline either to refer international questions to arbitration or "to accept its awards." That is, the nations should agree to punish any power which did not abide by the agreement. Then when Germany shall again deliver a surprise attack the nations will combine to thwart and punish her. That is exactly the state of affairs that exists now, and it is to make such a state of affairs forever unnecessary that we are fighting. The world will gain nothing by formally agreeing to do again what it is now doing. Whether it makes any such agreement or not, it will have to do it again if Germany is not completely defeated now.

Naturally, Germany and Austria cannot be expected yet to admit that no faith can be placed in their promises. The Pope, who has not put forward these proposals without a knowledge at least of Austria's views, is, of course, obliged to see that matter officially in the same light that they do. But while disarmament, arbitration, and the reign of "the moral force of right" are what the world longs for, the world knows that they cannot be obtained by accepting hollow promises from faithless lips, and therefore it will not stop fighting to sell its safety for such counterfeit coin.

The Pope, also, in putting forth proposals which he is sure will not be abhorrent to Austria at least, is obliged to accept the Teuton viewpoint concerning the issue called "the freedom of the seas." He proposes that "every "obstacle to ways of communication of "the peoples be removed" by insuring this freedom, which "would eliminate any causes of conflict." But the seas are free now, in time of peace. The British Navy does not prevent the utmost freedom of commerce in such times, nor does it offer the slightest "obstacle to ways of communication of the peoples." In times of war, of course, the seas cannot be free, any more than any other area of conflict can. "The freedom of the seas" is a bogus issue raised by Germany. If the British Navy should be dismantled or reduced, England would be left at Germany's mercy when the next war starts. While the Pope doubtless felt it necessary to put forth the suggestion, everybody knows that there can be no negotiation on such a subject.

His next proposal is "entire and reciprocal condonation." If Germany and Austria had anything to condone, this would be fair, and the Pope naturally cannot, if he is acting with the foreknowledge of Austria, admit that they have not. By the use of the word "reciprocal," indeed, he implies that they have. But as it stands, the proposal is that Germany should condone injuries inflicted on her by Belgium in resisting invasion, by France in defending her homes, and in return Belgium and France should condone the injuries inflicted on them by Germany in attempting to destroy them. This is not "reciprocal." With such "condonation" there is involved the proposal that no damages shall be paid; that Belgium not Germany, France not Germany, Poland not Germany shall pay for the damage inflicted by Germany, while Germany, which has suffered none of these injuries, shall have nothing to pay but the cost of the war to herself. This is not "reciprocal."

The Pope then proposes that Germany shall evacuate France and Belgium, guaranteeing to the latter its independence: renewing, in a word, the promise that Germany once made to respect Belgium's independence, and broke in August, 1914. The renewal of this broken promise will not guarantee that it will not be broken again, and Belgium would regard such a promise, in view of what has happened, as mere irony on Germany's part. All other questions raised by the war the Pope would refer to the negotiations of diplomats, meeting on even terms.

These conditions will not be accepted by the Allies, because they do not meet the point which is at issue in the war and because to accept them would be to trust the oath of perjury. It would invite the renewal of the war when Germany is ready again, and it would betray the peoples who have borne this war's heavy cost that this scourge might never be brought upon them again by the same conscienceless hearts and merciless hands.

A STRAIGHT FIGHT NOW.

Justice CROPSEY's refusal to be a candidate for Mayor against Mr. MITCHEL in the Republican primaries is a sound and wise decision, and for making it he deserves the thanks of all the voters who wish to see New York City governed for its own benefit, not to fatten the pockets of Tammany Hall. A division of the foes of Tammany would have been a danger to the continuance of honest, intelligent government. Now there will be a fight to the finish between the Mitchel administration and Tammany with all its sinister adjuncts. There can be no doubt of the result.

NEW CHEMICAL INDUSTRIES.

The Kaiser's Finance Minister said a few days ago that Germany's trade policy after the war must be "to export much and import little." But Germany will need foreign raw material for the manufacture of certain kinds of goods which were exported in the days of peace, and the growth of new industries in countries now hostile will prevent restoration of her export trade in some other products the world's supply of which she formerly almost monopolized. In this country about $225,000,000 has been invested since the beginning of the war in the manufacture of chemicals which in years past came from Germany. There are new industries of the same kind in England and France. Before the war Germany's annual exports of dyestuffs exceeded $200,000,000. When the great Du Pont Powder Company decided that it would make dyestuffs, the published opinion of our manufacturers was that the problem had already been solved. Demand here no longer exceeded supply, and the production of all that would be required was assured.

Two years ago the seven great German dye companies formed a combination with respect to their foreign business, looking forward to the time when export trade could be resumed. After the coming of peace they will try to regain their lost market in the United States, and it can be foreseen that the combination will offer its dyestuffs at very low prices, probably below the cost of manufacture. But we have new laws to prevent such unfair competition from abroad, and the prediction may safely be made that there will be additional legislation, if it be required, for the preservation of the new industries in which so much American capital has been invested.

GOMPERS VS. GOMPERS.

More than once recently Mr. GOMPERS has taken a position as a citizen entitling him to the acknowledgments of his fellow-citizens. A good example of this is his plain-spoken denunciation of what he calls "the so-called" Workmen's Council. There is no misunderstanding his description of it as anti-American, pro-German, and beyond fault-finding by the Kaiser. It is good to read his declaration that the labor interests of the United States "will not "remain inactive while influences of "that kind seek to divide our nation. "* * * We will fight such con-"temptible, treacherous efforts to the "bitter end." It is a pity that Mr. GOMPERS cannot carry his citizenship beyond national politics into labor politics. No one would expect or wish that he should "make common cause "with the reactionary, militaristic, "and capital interests of the coun-"try and surrender labor's rights," as the Workmen's Council charges he has done. It is sufficient answer to that to remark Mr. GOMPERS's silence regarding some activities of labor with which he is affiliated and which come near being as disloyal as the Workmen's Council.

Mr. GOMPERS as a citizen cannot approve the strike in the shipping trade because some union men think the work "belongs to other union men." The navy yards have taken over the nation's work tied up by the strikers, and the workers think that almost makes them strikebreakers. They are working to break the submarine blockade, and there is no public interest in the question of the union jurisdictions. There are other strikes throughout the country where the question involved is rather citizenship than the rights of labor. It is a citizen's right to work for his living, but strikebreakers are deported from more than one city as ruthlessly as Industrial Workers are deported from localities where they are regarded as undesirable citizens. The coal supply is deficient, and is made so in part by "button strikes," or organized movements against the employment of any but those wearing buttons.

There are too many cases where the unions are demanding that only they shall work, when the conditions of labor leave nothing to be desired from union standards. These are times when labor is entitled to a legitimate scarcity price, but it is not entitled to create an illegitimate scarcity. But Mr. GOMPERS does not see that he is called upon as a labor leader to take a position such as is clear to him when he speaks as a citizen.

WANING GERMANY.

Mr. LLOYD GEORGE brings cheering news to the free world. The submarine campaign which, the German people have been taught to hope, was to "starve" England is failing, has failed, as the most docile Germans will some time be forced to see. The losses have been and are serious, and they have fluctuated with an irregular ebb and flow, but when we find that in April the British tonnage destroyed was 560,000, while in the long days of June, with every advantage of time, weather, and Summer seas, the destruction was nearly cut in two, reduced to 320,000 tons, the German hope looks tenuous. This month the Premier says he hopes the net loss will come down to 175,000 tons. The new ships built or bought this year will have a tonnage of more than 2,000,000. And the heyday of the year for submarines is fading.

The increased stocks of cereals, wheat, barley, oats, and of sugar, as compared with last year's, may be largely due to decreased consumption. The economy in bread alone saves at the rate of 350,000 bushels of wheat a week, and 1,000,000 more acres have been cultivated in 1917 than in 1916. Whatever be the causes, it is a large fact that England has now a third more wheat than she had last year, 68,000,000 bushels as against 51,840,000. In 1918 millions more of acres will be cultivated. There is and will be food enough if the people continue to be economical in its use. There will be ships enough, with American co-operation—and the American mercantile marine will be strong in 1918—for the use of all the Allies in that year, and, if necessary, in 1919.

This is the same Mr. LLOYD GEORGE who was appealing last year for "more ships, more ships, and then more ships"; who has never been reluctant to tell bitter truth to his countrymen about the war and British prospects in it. Indeed, in measuring the import of the Premier's confident tone, we have to go beyond his personal habit and consider the British characteristic of grumbling, of putting the worst face on things, of almost welcoming disaster, blundering, incompetency as inevitably natural and "British," and of working and fighting with a more dogged courage thereafter. As a rule, the British are not happy unless they are dissatisfied. They cheer themselves with gloom. They are the exact opposite of the Germans. These must be fed on illusions. The Briton will seldom admit the bright side, and he is inclined to question the truth unless it is disagreeable. When Great Britain is treated to optimism, we may believe that the optimism is justified.

Sufficient shipping and food assured, the enormous military, financial, and economic strength of America steadily gathering for victory, Russia recovering, Germany's strength waning, "next year we shall begin, and the world will begin," says Mr. LLOYD GEORGE, "to reap the fruits of our valor."

ORGANIZED FOR WAR.

With the assignment of commanders to the divisions of the army, including all three branches, the regulars, National Guard and national army, information is sent out that the order in which the divisions are designated does not necessarily indicate the order in which they will be sent to the battle front and that changes in the assignments of division officers may be expected from time to time. This assignment of commanders, however, together with the formal announcement of the reorganization of our military forces for the term of the war according to the plan followed in the armies of our allies, is practically the completion of our preparations for vigorous warfare. The draft proceeds slowly, but not more slowly than was expected, and the delays, it is now seen, are largely due to the inexperience of the members of the various boards in charge of the work, which is most exacting and enormous in volume. There is no further doubt that by Sept. 1 the first increment of the national army will be enrolled, and before that month is finished most of the 600,000 men or more will be under training at the cantonments. That the equipment will all be ready by that time is too much to expect in a country which a year ago had made no progress at all toward military preparation. But, all things considered, the rate of our progress in mobilization is remarkable.

The newest orders practically eliminate the five departments of the organization of the regular army in times of peace. The experienced soldiers commanding those departments have all been placed in command of divisions. As Major Generals, in the circumstances, they have been rightly placed. A vast number of the fellow-citizens of LEONARD WOOD believe that he should be the military head of the army as Chief of Staff, but it is to be noted that Generals BARRY and KUHN, who have been spoken of in Washington as possible successors to General SCOTT as Chief of Staff, have been assigned to divisions as well as Generals FRANKLIN BELL and LIGGETT. The divisions in due course will be formed in army corps and the corps in armies, and then there must be promotions to fill the higher ranks.

Meanwhile, the fact that some of the division commanders outrank as Major Generals the commander of our forces under training in France need give no concern. That the Administration has its prejudices is not to be denied, but, thus far, it has shown no confirmed inclination to ignore the just claims of experienced officers to recognition. A few very young men have been advanced to officerships which in ordinary circumstances would not be reached until an officer had grown gray in service. But these are not ordinary times, and war time is the time when youth has its opportunity. As for General WOOD, doubtless he will be glad that he has a chance to exercise his skill as an organizer in command of a division, and the national army of which his command is a part will form the bulk of our army in the near future. The desire of the country to see him in a higher command, however, is sincere and is widely expressed.

TOPICS OF THE TIMES.

"Honor" as Applied to Armies.

Among the several rather enigmatic passages in the Pope's peace proposal to the belligerent nations is the one which, as translated, reads: "Everybody acknowledges, on the other hand, that on both sides the honor of arms is safe." Exactly what the Pope wrote will not be known till the message in its Latin form can be consulted, but several of the London papers have chosen to interpret—and to resent—these words as crediting the armies of the Allies and those of the Central Powers with equal appreciation, not only as soldiers, but also as men with moral responsibilities and an obligation to serve only good causes.

To do this is possible, and excusable, but it is not necessary, and it is to find offense where it is more than probable that offense does not exist. What the Pope meant, presumably, was that on both sides like courage in battle had been displayed, and that neither side would or could charge the other with lacking the honor which the possession of courage does bring to every soldier and army, as such. If that be so, there is little or no reason for finding fault with the statement, for it is true as far as it goes, and why the Pope, in his position of enforced neutrality, went no further is sufficiently obvious.

It is also true, however, that armies can be honored for courage, while at the same time they are accused of committing, and condemned for committing, acts which, in the familiar phrase, "stain an otherwise brilliant record." The staining may be deep or light—so light that the general and essential effect is that of honor, or so deep that honor is submerged and forgotten in disgrace.

As a rule, the soldier who obeys and carries out at any risk to himself the orders of his superior officers earns honor, and with the rightness or wrongness of the orders he is not expected to concern himself. To the application of this rule, however, there are—there must be—limits, just as there are limits to the obedience which sailors owe to the commander of their ship and times when it is justifiable for them to put him in irons and lock him in his cabin till he can be turned over to the port authorities for trial as to his criminality or his sanity.

Whether or not such an obligation rested on the German armies is a question the Pope does not feel called upon to raise now. The London editors do raise it. That they do is not surprising, but it is irrelevant.

This Law Should Be Changed.

Immediate attention in the quarters where attention will be effective should be given to the appeal made on this page yesterday by the young men in the class of 1918, College of Physicians and Surgeons, Columbia University. The document is equally well worded and argued, and every word in it is both true and important. What these students of medicine want is not exemption from service under the selective draft, but such a modification of the draft law as will enable them to give their country the best service of which they are capable. That would be to carry out the spirit of that law, while the enforcement of its letter will be a violation of that spirit at once gross, stupid, and dangerous.

The statute as it stands will take a large percentage not only of these students, but of all others in the American medical colleges, from their studies at a time when they are in the last stages of the long and costly preparation for the performance of a military duty of literally incalculable value. To do that will be almost completely to waste the years they have already given to the acquirement of professional competency, and it will be to make of them soldiers as good as any others, no doubt, but no better than other young men who have had no training in medicine and who therefore will be unable even to attempt the tasks for the performance of which these undergraduates will soon be ready. To do it would be the repetition of a serious mistake made by England when she went into the war—a mistake which England repented and so far as possible remedied as soon as its seriousness on the civil as well as on the military side was realized.

Saying, as several executive officers have, that there is no legal way to exempt these students from immediate enrollment in the new armies is to call irremediable an evil which is nothing of the kind. Congress certainly, and the President probably, could remove the statutory obstacle to the exercise of common sense in a week, perhaps in a single day. Nobody would dream of denying that, instead of closing or even reducing the activities of our medical colleges in time of war, we should guard them most carefully and increase their output of surgeons to the utmost extent. This a simple amendment of the draft law would accomplish, and there should be neither hesitation nor delay in making it.

Freedom Has Its Boundaries.

One of our correspondents writes: "I believe in giving the widest latitude to liberty of speech, but—" and then he very properly demands the silencing and punishing of men who preach treason and sedition. In other words, he, like all the rest of us, is fond of assuming that freedom of speech is unbounded in this so admirable land of ours, and does make that assumption until something comes up to bring realization of the need for a qualification of the precious phrase.

The truth is that speech cannot be completely free in this or any other land where there exist standards of decency and right which a majority of the inhabitants deem it necessary to maintain—in any country, that is, which is even half way civilized and wants to remain so. The people of the United States are free to say what they please, but it is only on condition that they do not please to say what too seriously offends the ears of their neighbors or too dangerously affects national or community interests deemed worthy of protection.

So, though "liberty of speech" is among the finest of fine things, there is always a "but" to be added, as did our correspondent.

Where liberty ends and license begins will always be a matter of opinion, and even of honest opinion. None the less, the "but" is there, and general sympathy will be with the appeal to the President for definitions of treason and sedition large enough to cover and penalize such impugning of our motives and such attacks on our allies as have been going on too long at too many of our street corners.

England is the favorite object of denunciation by these orators—England, the nation to whose ships we owe our present safety and the privilege of preparing for war, not as unfortunate France did, while under the fire of German guns, but at something like our leisure! They should be suppressed. If it cannot be done with the law as it stands, the law must be bettered till it runs parallel with public sentiment.

MASS VOLUNTEERING.

New York Doctors Believe in Universal Obligation and Selection.

To the Editor of The New York Times:

It was clear in the minds of the brave gentlemen who established this Republic of ours that any able-bodied citizen who enjoyed its protection and shared its benefits owed it a reciprocal duty of good behavior in time of peace and of defense, by arms if need be, in time of war. "Something for nothing" as a motto affected little of their sympathy or consideration. Incredible as it would have seemed to us in the rich years of peace and self-satisfaction, so lately passed, it really appears that the time has now come again when the people of this nation must begin to realize their duty of defending, by arms if need be, the right and privileges of their citizenship symbolized by the flag with thirteen stripes and a field of stars.

Not all of us can bear arms. Only a few of our hundred millions are needed for that. But there is no man, woman, or child in this wide country whose help is not wanted; none, perhaps, whose help, in the broadest sense, is not needed by the nation at war. In shops and factories, in docks and warehouses, in laboratories, mills and mines the whole country through men are awakening to the need of this universal service. Nowhere is the universal need for service more clearly understood than by the medical profession and nowhere keener than among its members is the realization felt of that universal obligation to serve which the need for it entails.

This realization is frankly expressed in a document now being circulated for signature among the physicians of New York State. It is called "A Petition to Congress," but it is apparently quite as much a legitimate advertisement of their principles and a formal attempt to measure the extent to which those principles are shared by their colleagues of the profession in other localities.

Evidently it has met with an unsympathetic reception in Chicago, for the current issue of The Journal of the American Medical Association, published there, treats the New York "idea" in a somewhat cavalier style in an editorial entitled, "No Need for a Medical Draft."

We cannot altogether agree with the somewhat hasty conclusions of the editor of that estimable periodical. He appears to claim, without offering any proof to support it, that it is somehow nobler for individual members of the medical profession to volunteer their services indiscriminately than for the profession as a whole to do so in an orderly and efficient manner. The latter is the New York plan; and we must confess that its feature of selection by the profession itself of those members best fitted for military service and those most needed by the community at home, taken together with its expressed intention of offering the former to the army and retaining the latter where they will be of greatest value, appeals to our judgment as a decidedly reasonable proposition.

On the whole we believe that this idea of mass volunteering with efficient selection of individuals is highly creditable to the medical profession of New York State, and might well be adopted by the profession in other States as a conservative measure looking toward the protection of the nation, the community and the individual physician.

PHYSICIAN.

New York, Aug. 15, 1917.

Every German Peace Move.

To the Editor of The New York Times:

The mind that cannot see another German scheme in every new proposition for peace while Germany still holds to her idea of universal empire must be a German mind blind to all states but a German supremacy. Other minds have seen enough of what German supremacy tries to accomplish, and they want no more of it.

We are now at war with Germany, and our aim is freedom from German oppression, and nothing further. Every true American should be heart and soul with the good efforts of our Government to win the war to this end. "Opposition to tyrants is obedience to God."

AN AMERICAN FREEMAN.

New Haven, Aug. 16, 1917.

A Lover of Peace.

To the Editor of The New York Times:

I hate war. America hates war. But because I truly hate war I am willing to make any sacrifice that war may have no place on this earth. I am glad to give my money to help the war; I am happy to give my time to alleviate the war; yes! and I, as every other true American woman, am not only glad and happy, but proud and anxious, to give the man I love to win the war, the cause, and Peace!

LAURA JAY WURTS.

Bar Harbor, Me., April 14, 1917.

UNMARRIED MEN FIRST.

For the Application of the Principle Laid Down by the President.

To the Editor of The New York Times:

A Washington dispatch states that at the instance of Senator Weeks, President Wilson is about to take up again with the War Department the question of the exemption of married men. That this should be necessary is doubtless the result of the pressure that has recently been brought to bear on local boards to draft married men with dependent wives or families when any sort of way can be found by which these dependents may be cared for. The regulations issued at Washington, on which the whole procedure of the local boards has been based, said nothing about this sort of thing. They provided that a married man bona fide supporting his wife, or wife and children, by his mental or physical labor was entitled to discharge unless the wife or children had independent means of support.

Now, why has the attempt been made to stretch this rule so as to drag in a certain number of additional cases? Evidently because the feeling has got abroad that unless this stretching of the rule were resorted to, the army could not be raised. But is there any substantial ground for this notion? None at all. The only question is whether the boards shall go a little lower down or stop a little higher up in the lottery list. Taking the country as a whole, there is no doubt that one-third of the entire list would more than suffice to furnish the first army of 687,000 men, even if the rule as laid down be adhered to in good faith. By straining and warping the rule, perhaps, we might stop at one-fourth or one-fifth. But why should we? Is the accident that a man's number happened to come a little later in the lottery a more valid reason for letting him off from army service than the solid fact that to draft him would be to break up a home and throw a young woman upon the more or less charitable aid of persons other than her husband? That can hardly be maintained. And yet it is the only possible justification for letting off the bachelors who happen to come somewhat lower down in the lottery list while insisting on taking, a little further up in the list, men who, according to the announced program of the selective draft, were entitled to discharge.

It is not a question of getting the army. It is a question of whom to take first. After this army has been formed out of the first third of the lottery list, and a second army of the same size out of the next third, and a third army of the same size out of the last third, then, if we still need men and can equip them, by all means take the married men, dependents or no dependents. But why do it now? Why not carry out in good faith a program deliberately laid down, and based not only on considerations of humanity, but also of national policy, until the time comes when that program is no longer feasible? Of course, there are cases where the general principle does not apply, and above all those cases in which marriage has been resorted to for the purpose of evading the draft. But the principle itself is manifestly sound and it is mere want of clear thought as to the nature of the alternative that accounts for the fumbling with it which has characterized the proceedings of the last week or two.

FABIAN FRANKLIN.

New York, Aug. 17, 1917.

Germany's Valuables as Indemnity.

To the Editor of The New York Times:

It seems to me there is an important oversight in the argument that Germany will be actually unable to pay any satisfactory indemnity after the war, and that it would in any case be impolitic to make a demand on her which would impoverish her people. The vital fact overlooked is that indemnity may be made in valuables other than cash, valuables that can be spared without in the slightest degree affecting the industries of the defeated country. For instance, is it not clear that all the German navies should be surrendered to the Allies, and likewise all munitions of war, cannon, airplanes, and the like? Further, would it not be well within the boundaries of justice and reason to demand the surrender to Belgium and France of all Government-owned art treasures in Germany, notably the Dresden pictures (including the Sistine Madonna) and the contents of the Berlin galleries? Pitifully small return for the destruction of art treasures in the invaded countries, certainly; but better than none.

T. N. R.

Albany, Aug. 16, 1917.

Reminders.

To the Editor of The New York Times:

I would suggest that a placard be printed and placed on exhibition in the United States Senate until the termination of the war for the edification of disloyal Senators, with the following words used by Stephen Decatur more than a century ago:

Our country! In her intercourse with foreign nations may she always be in the right; but our country, right or wrong.

I would also suggest that the newspapers of the country print daily in a conspicuous place the words of Robert E. Winthrop as follows:

There are no points of the compass on the chart of true patriotism.

JOHN J. FLEMING.

New York, Aug. 16, 1917.

Sinn Fein Disturbers.

To the Editor of The New York Times:

In these trying times, when all the energies of the nation should be utilized to form a great union to combat the most implacable and cruel foe of mankind and civilization, traitors are allowed to gather in public places to denounce our distinguished President in behalf of Germany and the Kaiser. According to my estimation, these stupid creatures, afflicted with chronic rebellious spirits, ought to be sent to concentration camps. The Irish question does not concern us in the least at this time, when the freedom of the world is at stake. This is not Ireland, but America, and any one who does not take to heart the American cause ought to be deported immediately.

DR. N. INTERRANTE.

Kingston, N. Y., Aug. 16, 1917.

THE FISHERMAN'S SONG.

Let us away, 'tis the break of the day,
And the sea calls with sonorous roar.
Our nets are all ready, our muscles are steady,
We are rested in body and brain
From the terrible rack and the strain—
We may never encounter it more—
The danger we knew when last week the gale blew.
Oh, yes, we are trimmed for the sea!
For another strong turn with the sea!

Let us away, 'tis the sort of a day
We fishermen love, for the sky
Is gray in its toning, and winds softly moaning
Are speaking of rain—
Calm, satisfied rain
That will come by and by, unnoticed and sly,
To fall on the ocean and still
The overwrought waves with its will;
The waves we have seen mountains high.

Let us arise, for the rose of the skies
Says haste to the boats that we love,
Past the rocks and the shoals to the deep water goals,
To the spots where, in days that are past,
Our fortunate nets have been cast,
And while, yet, the sun shines above
Let us sing our delight in the waters so bright,
Forgetting the sins of the sea—
Ignoring the doom of the sea!

LURANA SHELDON.

OPPOSE INSURANCE PLAN.

House Committee Members Would Retain Pension System.

WASHINGTON, Aug. 17.—Congressional opposition to the Government's plan for insuring the lives of soldiers and sailors because it would upset the pension system showed its head today at a hearing before the House Commerce Committee, where the Administration Insurance bill was discussed. Chairman Adamson, predicting opposition to it, said he had been warned by a pension system advocate that the new plan would upset pensions for a hundred years. Representative Montague of Virginia, another member of the committee, also predicted opposition.

Secretary McAdoo, Samuel Gompers, President of the American Federation of Labor, and Judge Julian Mack of Chicago, who drafted the insurance bill, denounced the pension system, and declared that one of the primary purposes of the insurance measure was to forever wipe it out of existence.

"Men in the army and navy are employes of the United States and should be compensated as such," Mr. Gompers declared. "They should not obtain their pensions at the pleasure of Congress. Pensions too long have been dependent upon kisses and favors and the political party in power." He also declared that Presidential elections had been swung by pension favors.

George E. Ide, Chairman of the Insurance Committee appointed by Secretary McAdoo to make a report on the Administration bill, told the Commerce Committee that he and his colleagues favored the principle of compensation and indemnity for soldiers and sailors, but the terms should be known in advance so they could be made a part of the enlisted man's contract.

Mr. Ide opposed that section which allows the United States, under certain conditions, to grant insurance against the death or total disability of officers and enlisted men in any multiple of $500, in amounts not less than $1,000 or more than $10,000, upon payment of premiums as provided in the bill.

"We believe the amount of benefit to be distributed in each instance should be determined by the Government and not by the individual soldier," he said, "and the costs and disbursements should be borne wholly by the Government.

"Such a plan would add materially to the enthusiasm and loyalty of the enlisted man, who will feel that the nation is appreciative of his sacrifices, and will take care of his dependents if disaster comes to him. Furthermore, such a plan, scientifically constructed, should do away for all time with our present system of pensions."

FIXES WAR TAX ON AUTOS.

Senate Levies $40,000,000 to $50,000,000 Against Owners.

WASHINGTON, Aug. 17.—Disposition by the Senate today of many uncontested provisions of the $2,000,000,000 war tax bill almost cleared the way for the sharp fight which probably will begin Monday over income and war profits taxes.

Among important features disposed of during the day were the wine schedule and motor vehicle schedule. The revisions of the Finance Committee levying between $40,000,000 and $50,000,000 on owners of motor vehicles, instead of $68,000,000 on manufacturers as proposed by the House bill, were adopted, as were the increased rates on wines, estimated to raise $21,000,000, against $6,000,000 under the House rates.

House provisions levying a 5 per cent. tax upon gross sales of many manufacturers and designed to raise $118,750,000 also were formally eliminated, the new automobile and other reduced excise taxes being substituted. The Senate also accepted the Finance Committee's action in striking out the House provision for additional taxation of inheritances, designed to raise $6,000,000. New England Senators protested that inheritances are a prime source of local State taxation and should not be interferred with by the Federal Government.

An amendment to the automobile section suggested by Senator Knox and adopted, imposes a surtax of $10 for each $500 value on cars costing more than $3,000. As accepted the section now provides the following motor vehicle taxes, payable by owners of those not used exclusively for business purposes: Motor cycles, $2.50; automobiles costing under $500, $5 annually; costing between $500 and $750, $7.50; costing between $750 and $1,000, $10; with $5 additional for each $500 up to $3,000, and $10 for each $500 above $3,000.

The tax based upon original list price would be reduced by 10 per cent. for each year's use of the machine up to a gross allowance of 50 per cent.

The proposed special tax on publishers' incomes and the increase in second class postage rates were debated at length today, but action was deferred, probably until next week.

BLAMES US IN MEXICO.

Money Depreciation Due to America, Says Writer in Pro-German Paper.

MEXICO CITY, Aug. 16.—Ceron Camargo, who professes to be a Central American financial expert, attacks in a pro-German paper Professors Kemmerer and Chandler, who have been hired to act as consulting experts by the Finance Department. He challenges them to a public discussion of Mexico's financial problems, places the blame for much of Mexico's monetary depreciation on the United States, and says he has a plan whereby he can raise 1,600,000,000 pesos within Mexico without outside appeal.

He charges that the depreciation of Mexican silver and the invasion of Mexican sovereignty by the recent flood of American bills is the fault of the United States Director of Mint and that Professors Kemmerer and Chandler, as men of honor, cannot take part in the monetary reform of Mexico without convicting their own Government of having despoiled Mexico many times of her silver money and of having legislated against Mexico in financial matters.

It is reported the railroad men are considering a walkout if the management continues to send locomotives to the United States for repair instead of making repairs in local shops. The shopmen have addressed a petition to President Carranza, asking that the workday be returned to eight hours, instead of six.

The management of the railways explains that it is impossible, under the present conditions, to get material sent to Mexico so all the repair work can be done in the local shops. The management announces the belief that the demands are the result of the work of foreign agitators among the men.

RELEASE AMERICAN JEWS.

Turks Permit 700 of Them to Leave Palestine for United States.

STOCKHOLM, Aug. 17.—Ira Nelson Morris, the American Minister, stated today that he had received official advices from Turkey that permission had been granted to about 700 American Jews to leave Palestine for the United States. Mr. Morris said that nearly 100 already had left Constantinople for Switzerland.

These 700 Jews represent about one-half of the American colony in Palestine.

METIN SUCCEEDS COCHIN.

Under Secretary of Finance Is Put in Charge of Blockade.

PARIS, Aug. 17.—Albert Metin, Under Secretary for Finance, has been nominated as Under Secretary of Foreign Affairs in Charge of Blockade. He will succeed Baron Denys Cochin, who resigned several weeks ago.

M. Metin was Minister of Labor in the Doumergue Cabinet and in the Briand Cabinet of 1915.

ROOSEVELT ENTERS FIGHT ON SEDITION

Asks Commissioner Woods to Take Vigorous Action Against Treasonable Orators.

VIGILANTES TO ORGANIZE

Committee Will Obtain Evidence Against Curb Speakers Who Preach Disloyalty.

Colonel Theodore Roosevelt sent a letter yesterday to Police Commissioner Woods urging vigorous police action against orators preaching veiled treason on street corners and elsewhere. The Colonel's letter is as follows:

Aug. 17, 1917.

My Dear Commissioner Woods:

I have been very much interested in the case of Mr. Cleveland Moffett of the American Defense Society. It seems to me that Mr. Moffett performed a great and most useful service, and, knowing you as I do, I am certain that you take this view, and that you will take whatever steps may be necessary to prevent any repetition of the absurd miscarriage of justice which resulted in the treasonable orators going free and the man who protested against their treasonable utterances being arrested. We are in this war to a finish, and the man is a traitor to this nation who directly or indirectly upholds Germany or attacks any of our Allies while this war is pending. The newspaper that follows such a course should be promptly suppressed by the National Government, and any failure so to suppress such a newspaper is a dereliction of duty. The street orator who takes such a course is preaching sedition and the police should take summary action about it.

With very hearty good wishes, faithfully yours,

THEODORE ROOSEVELT.

Colonel Roosevelt and Mr. Moffett are both Trustees of the American Defense Society, which will hold a meeting today to organize a Vigilantes Committee to watch for sedition and treason at the street corner meetings. Mr. Moffett will be Chairman of the committee. The society has received offers of service from hundreds of patriotic New Yorkers anxious to end the propaganda of sedition.

"If the loyal citizens want to be of real and material assistance at this time, and are not able to put on a uniform and go to the front," said Henry C. Quinby, Chairman of the Executive Committee of the society, yesterday, "let them attend the meetings addressed by the soap-box orators, make notes on what is said, and if any of the utterances are disloyal, procure the names of the speakers and apply to the nearest Magistrate for a warrant, and press the case until a conviction is obtained."

While the Vigilantes are keeping records of the speeches of the soapbox orators, the Bureau of Legal First Aid, a pacifist organization of 70 Fifth Avenue, will have "Constitutionalists" listening to the same speeches, according to an announcement made by the bureau last night. The "Constitutionalists" will make their own notes on what is said, and in the case of the arrest of a speaker by the Vigilantes will try to give in court their own interpretation of the speeches if there is a difference of opinion.

Following the action of Mr. Moffett, on behalf of the National Defense Society, in asking President Wilson to define treason, and to say whether it was sedition to attack Great Britain, our ally at war, John D. Moore, National Secretary of the Friends of Irish Freedom, sent the President a letter yesterday in which he stoutly denied that any of the orators under his direction had uttered treason, but defended their right to attack Great Britain "under the Constitution." Mr. Moore seemed particularly injured by the statement of Elihu Root, head of the Russian mission, that there were disloyal persons in New York who ought to be shot. Mr. Moore said in his letter:

"We charge, Mr. President, that the National Security League, the Vigilantes, Theodore Roosevelt, Elihu Root, Cleveland Moffett, and others are banded together in a conspiracy to promote riots and to incite citizens to hanging and shooting."

In concluding his letter Mr. Moore wrote:

"For the sake of orderly government we demand protection. We have broken no law—we shall break no law. We are seeking to arouse a public opinion in America that if responded to may inure as much to the benefit of Great Britain and the United States as to Ireland herself."

The People's Council yesterday published what purported to be the charter of the Soldiers' and Workmen's Council of England, which will be considered at the Minneapolis convention of the People's Council, which opens on Sept. 1. This charter provides for a minimum wage of $5 a day, the abolition of the House of Lords, and immediate negotiations to end the war. It also provides for disarmament.

The council also announced yesterday the organization of the American Lithuanian Workers' Council, an attempt to align the Lithuanians on the side of the peace-at-any-price organization.

The People's Council, a pacifist organization, met last night in Clairmont Hall, 62 East 106th Street, with Leon Sampson presiding. The hall, which seats 150, was not filled. A policeman in uniform appeared after the meeting had been opened. He remained but a short time. Half of those in the hall were boys in their teens or young girls. The meeting, it had been announced, would be a protest against the Government, but not a word was spoken at which offense could be taken.

Opposes Exclusion of The Masses.

WASHINGTON, Aug. 17.—Exclusion from the mails of The Masses, a New York Socialist publication, was assailed in the Senate today by Senator Hardwick of Georgia as arbitrary and unjust. He said he proposed to introduce a resolution asking the Post Office Department for information regarding its action.

MOVE TO SPEED UP SHIPS.

Interests Agree to Distribute Materials—To Draft Lake Vessels.

Special to The New York Times.

WASHINGTON, Aug. 17.—Representatives of most of the shipbuilding interests on the Atlantic coast and agents of several of the Pacific coast yards met here today with officials of the Emergency Fleet Corporation to discuss distribution of materials in speeding up work on ships on the stocks which were commandeered by the Government. The plan as at present agreed upon is to have the New York Shipbuilding Corporation select a man to represent all of the builders in negotiations with the Emergency Fleet Corporation. Major R. E. Wood will act for the Government, temporarily at least.

By effecting an agreement for distribution of materials the Government feels that it can obtain better prices, and quicker deliveries also are anticipated. Some of the materials affected are copper and brass tubings, zinc, rope, and all deck materials, such as windlasses and steering engines.

The Shipping Board has under consideration a plan to transfer a considerable amount of the tonnage on the Great Lakes to the Atlantic for use in coastwise trade, and thus give the Government the use of many ships which would otherwise be tied up during the Winter months.

MISS VIOLETT TO WED AT PELHAM MANOR

Marriage to William M. Brewster at the Summer Home of Her Parents Today.

SHE WILL BE UNATTENDED

Bridegroom Detained in Prison in Serbia When Returning from His Post as Consul at Alexandretta.

Today's many weddings include the nuptial of Miss Thelma Violett, the younger daughter of Mr. and Mrs. Atwood Violett, and William M. Brewster, formerly Consul at Alexandretta, Syria, and representative there of the Standard Oil Company, at the Summer home of the bride at Pelham Manor. Miss Violett will be unattended. Mr. Brewster's brother, E. Franklin Brewster, Jr., will be his best man.

Mr. Brewster returned in June from Syria after an eventful trip through Turkey, Bulgaria and Serbia, where the Germans clapped him into prison. After the Austrians succeeded in having him liberated he went to Austria, reaching there in time to get away on the train taking the American Ambassador and attachés homeward bound from Vienna. He is a member of Squadron A.

Miss Genevieve Sanford and William F. Phillips, recently commissioned a Lieutenant at Plattsburg, will be married at the Sanford Summer home, the Byways, at Lawrence, L. I.

Miss Elvine Richard and Curt Eric Hansen, a Lieutenant of the Reserve Officers' Corps, a cavalry commission, will be married at Magnolia, Mass.

Miss Isabel Yeomans, a daughter of Mr. and Mrs. G. D. Yeomans, and George P. Brett, Jr., just returned from the Plattsburg Training Camp, are to be married at Plymouth, Mass.

Miss Marjorie Whitney and Thomas B. Wheeler will wed at Wyebrook Farm, Loudonville, N. Y.

Miss Mary Olive Buckner and William Lawrence Royall, a Lieutenant in the Coast Artillery, are to be married in the Presbyterian Church at Riverdale, N. Y.

Miss Jennie F. Marston and Robert J. Adams are to be married at Glen Airlie, Port Chester, N. Y., on the lawn.

Miss Mary Shannon Wolston of Hartford, Conn., and Clements John Southcote Hallett, son of Colonel Charles Hallett of England, are to be married at 4 o'clock in St. Thomas's Church, this city.

BRIDE OF LIEUT. ROTHWELL.

Miss Violet Hamilton, Daughter of Baroness de Graffenried, Weds.

Announcement has been made of the marriage on Thursday in the Church of St. Mary, Croton-on-Hudson of Miss Violet Loring Hamilton, a daughter of the Baroness Raoul de Graffenried of 446 Park Avenue, this city, to Austin Sherwood Rothwell, a Lieutenant in the United States Cavalry Reserve Corps, and son of John Rothwell and the late Mrs. Katherine Gibbony Rothwell.

Mrs. Paul McCulloh was her sister's matron of honor, and the Misses Ernestine Glover and Gertrude Rothwell were bridesmaids.

Albert C. Rothwell, brother of the bridegroom, and also a Lieutenant in the Cavalry, but attached to the aviation corps, was best man. The ushers were Captain Francis R. Kerr, U. S. A., Infantry, and James Montgomery, Lieutenant in the Field Artillery, Officers' Reserve Corps.

Mr. Rothwell and his bride are on a motoring trip.

BERNAYS SISTERS TO WED.

Miss Hella Engaged to Murray Cohen; Miss Martha to Arthur Leve

Mr. and Mrs. Ely Bernays of 301 West 106th Street and Highmount, New York, have announced simultaneously the engagements of their daughters, the Misses Hella Felicitas and Martha Bernays.

Miss Hella Bernays is to be married to Murray Cohen of Washington, D. C. She is a graduate of Radcliffe and Barnard Colleges and is a member of the Phi Beta Kappa Sorority. Mr. Cohen is a graduate of Harvard University and Columbia Law School.

Miss Martha Bernays will become the bride of Arthur Leve of this city. He is a graduate of City College and the Columbia Law School and is associated with Stanchfield & Levy of this city. Both the weddings will take place shortly.

INSTRUCTION.

Executives

There is an unparalleled demand in business now for men prepared to assume responsibility. Qualify for worth-while positions by securing the necessary training.

Pace Standardized Courses in Accountancy and Business Administration have been adopted by leading Corporations in America to meet this need for competent men.

FALL CLASSES NOW FORMING

For Bulletin 32 pp. and details write: F. P. Lamphear, 215 W. 23d St., N. Y.; M. S. Tuttle, 55 Hanson Pl., Brooklyn, or Pace & Pace, 30 Church St., N. Y.

Clason Point Military Academy

For Boys. Catholic Boarding & Day School. Directed by the Christian Brothers. Located within the environs of the city, centred in beautiful 110-acre Park, bordering on waters of Long Island Sound. Prepares for College and Business; combines religious training, military discipline. All Athletics. 35th year opens Sept. 12. Catalog on request. REV. BROTHER ROBERT, Director. Clason Point Military Academy, (Bronx,) New York City.

IVY HALL,

Bridgeton, N. J., (near Phila.)

For Girls. Number limited. Individual instruction. Home life, outdoor life. Supervised athletics. Certificate privileges. Special Finishing Course. Languages. Music directed by Frederick Maxson. Domestic Science Course, with certificate.

Miss MacDonald and Miss Finn.

Cushing Academy

A School worth knowing. $375-$400. Six-payment plan. Send for catalog.

H. S. COWELL, A. M., Pd. D., Principal. MASSACHUSETTS, ASHBURNHAM.

Bethlehem Preparatory School

BETHLEHEM, PA.

1600 boys prepared for leading universities in 39 years. Extensive grounds. Gymnasium, Swimming pool, athletic fields. Summer session. Separate Junior School new building. JOHN T. TUGGEY, M. A., Headmaster.

FINAL REVIEW FOR PROMOTION LICENSE,

Central Auditorium, Y. M. C. A., Fort Greene and Hanson Places, Brooklyn, Aug 20 to Sept 6, English, 9 to 11; History, 11 to 1; Mathematics, 11 to 1, in McEvoy School. Other subjects, Aug. 27 to Sept. 6. McEVOY SCHOOL, 6 Third Av., Brooklyn.

Brooklyn Law School

305 Washington St., Brooklyn, N. Y.

DAY AND EVENING SESSIONS. Central Location. Catalogue Upon Request.

Languages BERLITZ SCHOOL 28 West 34 Street. Brooklyn Branch: 218 Livingston St.

REDUCED RATES TO ARMY AND NAVY

The Hannah More Academy Country School for Girls. Simple, sensible, thorough. Address Reisterstown, Balt. Co., Maryland.

"The Home Which Children Consider Their Own." MOELLER'S BOARDING SCHOOL. CO-ED. (Pension System.) 6,000 15th Ave., Brooklyn. Tel. 695 Boro. Park.

STORM LASHES NEWPORT.

Electric Cars Stopped and Lighting System Damaged.

Special to The New York Times.

NEWPORT, R. I., Aug. 17.—Newport was visited by a severe tempest of thunder and lightning with a torrential fall of rain this morning. Electric cars were put out of working, and telephone, telegraph, and electrical lighting systems were more or less damaged. The flagstaff of Harry Payne Whitney's yacht Whileaway, in dry dock, was struck, and the American flag was destroyed.

Governor R. Livingston Beeckman, who was in consultation with General Edwards in Boston regarding disposition of Rhode Island troops, returned in time this afternoon to review the provisional regiment, which changed its camp tonight. The streets were lined with people, and the regiment received a tremendous ovation.

BALFOUR LIKES OUR TROOPS

Praises Their Appearance in a Letter to Ambassador Page.

WASHINGTON, Aug. 17.—Arthur J. Balfour, who recently visited the United States at the head of the British mission, wrote the following letter to Ambassador Page at London after the parade of American troops there, which was reviewed by King George:

"The War Cabinet, who have just witnessed the march past of the United States of America troops, desire to express their admiration of the magnificent sight and their deep gratification at this striking symbol of American power."

Future Weddings.

The marriage of Miss Alice W. Hoyt of 146 East Thirty-ninth Street and Bayard Dominick, son of Mrs. Bayard Dominick of 22 West Fifty-first Street, will take place on Wednesday, Sept. 5, in Grace Church.

Miss Frederica Bull, daughter of Mr. and Mrs. Frederic Bull and granddaughter of Mrs. William Lanman Bull, and Edward Welsh Cliucas of this city will be married on Saturday, Sept. 15, in Grace Church.

Miss Gretchen Greenwood, daughter of Colonel Moses Greenwood, and Newell Phipps Weed, who received a commission as Lieutenant at Fort Myer, will be married on Aug. 23 in St. Luke's Church, Montclair.

Scott-McCulloh.

Grant Elbert Scott of this city and Miss Katharine Mayo McCulloh were married last evening at the home of the bride's parents, Mr. and Mrs. Charles S. McCulloh, 223 West 139th Street, by the Rev. Dr. Nathaniel Croton. Mrs. William J. Lippincott was the matron of honor and Miss Margaret Hubbard of Yonkers was the bridesmaid. Richard T. Compton, Jr., was the best man. Mr. Scott is soon to enter the Government service.

Engagements.

Mrs. A. A. Lawton of 112 Linden Avenue, Brooklyn, announces the engagement of her daughter, Miss Ruth I. Lawton, to Le Roy C. Lane of 342 Macon Street, Brooklyn. Mr. Lane is now on duty with the Signal Corps of the Aviation School stationed at Mount Clemens, Mich. Miss Lawton is a graduate of Vassar, class of 1914, and Mr. Lane is a member of the class of 1912, Cornell University.

Mr. and Mrs. Charles E. Smith of 477 Putnam Avenue, Brooklyn announce the enagement of their daughter, Miss Cristine Ralston, to Victor R. Coudert, a Lieutenant in the Officers' Reserve Corps and son of Mr. and Mrs. Louis L. Coudert of New York.

Mr. and Mrs. Malcolm R. Pitt of Stamford, Conn., have announced the engagement of their daughter, Miss Margaret Scott, to Richard B. Leake, Jr., of Albany. Mr. Leake has just been appointed a Lieutenant in the Field Artillery branch of the Officers' Reserve Corps. No date has been named for the wedding.

Japanese Legislators Coming Here.

TOKIO, Thursday, Aug. 16. — Five members of the Japanese House of Representatives have been selected to go to the United States to study conditions there. The delegation will be headed by Tokiochi Masao, the other members being Kotaro Mochisuki, Toshio Shimada, Etsujiro Uehara, and Masatsugu Yamane.

THEATRICAL NOTES.

After a tour in "Pom-Pom" that will take her to the Pacific Coast, Mitzi Hajos will be presented here in a new musical play by Edgar Allan Woolf and Jerome Kern. The piece, in which Miss Hajos appears as a little foreign acrobat, was tried out in Hartford last June.

The work of remodeling the Garrick for the use of Jacques Copeau and his French company will soon be completed, and the Shuberts will turn over the playhouse to the new tenant.

George Foster Platt will produce for the first time in this country Ludwig Fulda's drama, "The Pirates," in the Pabst Theatre, Milwaukee, next week. Louis N. Parker adapted the play from the original German. Wallis Clark will make his last appearance in Mr. Platt's company in this play, and will then return to New York to play his original role in "Peter Ibbetson," which will resume its run at the Republic Sept. 3.

The engagement of "Turn to the Right" at the Gaiety has been extended through Wednesday night, Aug. 29. The farce celebrated its first anniversary last night.

Lieutenant John Philip Sousa yesterday directed a rehearsal of the patriotic tableau which will be a feature of the new Hippodrome show, and for which he composed the music. Mr. Sousa will be unable to attend the opening performance next week, as his annual engagement at Willow Grove Park, Philadelphia, will begin next Monday.

Alice Brady announced yesterday that she had completed her contract with the World Film Corporation and had withdrawn from the company. Miss Brady's father, William A. Brady, is President of the film company, but this made no difference to Miss Brady, who felt that the increased salary offered her was not sufficient. She may return to the speaking stage.

Sarah Bernhardt and her son Maurice and his wife were the guests of Mr. and Mrs. William Faversham at luncheon yesterday at the Favershams' country place at Rosemary, L. I.

CURRENT HISTORY MAGAZINE

Monthly Magazine of The New York Times

August Issue on All News Stands

State Librarian Skinner writes:

"It is a remarkable number, exactly like all its predecessors. It is the most valuable periodical on our files."

August issue, 220 pages, has 53 separate articles, among them the *official text* of the document issued by our Government explaining WHY WE ARE AT WAR, also comprehensive reviews of what we are doing in war preparations: Army, Navy, Air. It has Official Documents, Reports, Speeches, Literature, Annals, etc. Also 20 pages cartoons and 20 pages pictures, (220 pages in all.)

All Newsstands. All Newsstands 25c. a Copy. $3 a Year Times Sq., New York City, N. Y.

EX-SENATOR KERN, OF INDIANA, DEAD

Democratic Nominee for Vice President in 1908 Expires at 67 in Asheville, N. C.

LEFT SENATE LAST MARCH

Former Running Mate of Bryan Was Chairman of the Democratic Conference Committee.

ASHEVILLE, N. C., Aug. 17.—Former Senator John Worth Kern of Indiana, Democratic nominee for Vice President in 1908, died here tonight.

Mr. Kern, who came here a week ago to recuperate, died of uraemic poisoning. With him at the time of his death were Mrs. Kern and Mrs. George B. Lawson, a daughter, of Roanoke, Va.

Funeral arrangements have not been made, but the body will be taken tomorrow to Hollins, Va., the Summer home of the late ex-Senator.

Up to the time of his retirement from the Senate in March last, Mr. Kern was majority floor leader and Chairman of the Democratic Conference Committee.

Mr. Kern was born Dec. 20, 1849, in the village of Alto, Ind., near Kokomo. His father, Dr. Jacob W. Kern, had moved into Indiana as a pioneer from Botetourt County, Va., wheer he came from an old family of Virginia Democrats whose earlier members had supported Thomas Jefferson.

When John Kern was four years old his family moved to a farm in Iowa and there for ten years he led the life of a pioneer, for during that time he never saw a railroad train. He received his education at the University of Michigan and was admitted to the bar in 1869. He immediately began the practice of law in Kokomo, Ind., and soon associated himself with J. F. Elliott, one of the best known lawyers of Howard County. Politically Kern found himself somewhat out of place in a Republican county. However, he was nominated for candidate for the Legislature before he was twenty-one.

Twice Defeated for Governor.

Later he became City Attorney for Kokomo for six terms. In 1884 he was elected Reporter of the Supreme Court of Indiana and served four years. In 1885 he removed to Indianapolis, which has since been his home. For more than twenty-five years he took part in every State and national campaign in Indiana, and his services as a speaker were in demand in almost every Congressional district. In 1892 he became a member of the State Senate, where he served for years and where he became the leader of his party.

In 1900 he was chosen Democratic candidate for Governor, the year of a Presidential canvas of William Jennings Bryan. His successful opponent was Colonel W. T. Durbin. In 1904 he was again defeated for the Governorship. In 1905 he received the vote of his party for United States Senator.

Nominated for Vice President.

In 1908 he received the Democratic nomination for Vice Presidency, in which year he ran with Bryan as the Presidential candidate. His friendship with Bryan began in 1896, when, after opposing free silver, Mr. Kern accepted the decision of the Democratic Convention. From that time he was made a Bryan man in all the fights of his party. But in 1909 the Democrats nominated B. F. Shivley for United States Senator on a secret ballot. In 1911, however, he received the nomination and served until 1917.

In 1906 Mr. Kern spent several months in a sanitarium in Ashville, N. C., and left there asserting that he was completely cured of a severe case of tuberculosis. He was married twice, the second time in 1885 to Miss Araminta Cooper of Kokomo, Ind. His three children are Miss Julia Kern, by his first wife, and two sons, John W. Kern, Jr., and William Cooper Kern, by his second wife. He was a member of the Knights of Pythias, a Mason, and a member of the Commercial, the University, and the Century Clubs of Indianapolis.

CONTEST DEWSNAP WILL.

Brother, Who Gets Entire Income, Joins Sister in Suit.

Although a life beneficiary under the will of his brother, George Gibbs Dewsnap, who died on June 21, Samuel B. Dewsnap of 42 East Seventy-sixth Street joined yesterday with his two sisters, Marie D. Bergh of 42 East Seventy-sixth Street and Louise D. Bergh og East Hampton, to contest the will. The brother received the entire income of the estate, which was valued at about $100,000, and on his death the estate passes to St. Luke's Hospital.

The allegations in the contest are that the decedent was under undue influence when the will was made, and that it was obtained by fraud practiced by unknown persons. The contestants also allege that the will was not the last will of their brother.

Review of Princeton Men.

PRINCETON, N. J., Aug. 17.—A final review and exhibition of military work was shown today by members of the New Jersey State Military Camp. The camp has been instructing more than three hundred men at Princeton for eight weeks. Company D was accredited with the heat line and B company came second. Following the battalion drill each company gave a special exhibition of the different departments of military work. In the afternoon there was a sham battle on the field behind the Palmer Stadium.

NOTES OF MUSIC.

Emile Merles-Forest, for ten years stage manager of the Brussels and Paris operas, has been released from military service as telegraph operator at Lyons to come to America with the Chicago Opera Company as artistic director under Cleofonte Campanini.

The Community Chorus is to take care of music at Camp Upton, Yaphank, L. I., as Leader Barnhart has done all Summer with 20,000 soldiers mobilized at Syracuse, N. Y. Men of the new army are asked to meet the chorus at the City College Stadium tomorrow night.

David Bispham will be one of the soloists at a concert given by the People's Institute of Brooklyn next Wednesday evening in Fort Greene Park, when Commissioner Ingersoll will also present motion pictures of the city's playgrounds.

Tschaikowsky's "Slavic March," parts of his fourth and sixth symphonies, and other music of Rachmaninoff, Arensky, Borodin, Moussorgsky, and Rimsky-Korsakoff, will be played by the Rialto Orchestra in next week's show of pictures of the Russian Revolution.

Adriano Ariani, an associate of Mascagni, and composer of an oratorio sung at the Metropolitan last season, has been engaged to conduct the newly enlarged Strand Symphony Orchestra. Symphony concerts daily will begin Sept. 16 at the Strand.

The Argonaut—"The best the war has produced."

A STUDENT IN ARMS

By DONALD HANKEY

Bellman—"One of the most forceful and genuine books inspired by the world's conflict."

Baltimore Sun—"Bursting with things we all want to know."

SECOND SERIES OF A STUDENT IN ARMS

Richmond Times-Dispatch—"The human touch, the revelation of a gentle, and yet heroic personality, comes to us so plainly in its pages that we get to know the author as a friend and to feel that the world can produce such a man as Donald Hankey is worth living in."

Each $1.50 Net. Postage extra. All bookstores.

E. P. DUTTON & CO., 681 Fifth Av., N. Y.

SEEKS HUSBAND'S PROPERTY

Widow of H. C. Moller Gets Order for Examination of Companion.

The Surrogate's Court has been invoked by Mrs. Emily Rogers Moller of 122 West Ninety-fourth Street in the endeavor to find out what has become of several thousands of dollars worth of stocks, jewelry, and cash that she alleges were in the possession of her husband, Harold G. Moller, who died in Baltimore on Nov. 23, 1916. Through an order signed by Surrogate Cohalan yesterday Miss Margaret Kennedy of Elmsford, N. Y., is directed to appear before the Surrogate on Sept. 18 and submit to questioning on the subject.

Moller was in the real estate business in this city. He is said to have been stricken with apoplexy while automobiling in Baltimore with Miss Kennedy, another man, and the latter's wife. He died in a hotel in Baltimore. It is alleged that after his death $600 in cash, sixteen bonds, and sixteen items of jewelry which he had with him could not be found. Mrs. Moller is now determined, after months of fruitless effort, to discover what has become of her husband's property.

Mrs. Moller is the daughter of the late Thomas Rogers of the Rogers Locomotive Works. She separated from her husband in May, 1915. Moller was a son of the late George M. Moller. His mother inherited several millions of dollars from Joseph H. Goodwin.

ACTOR TAKEN TO BELLEVUE.

Mackay Morris Suffering from Nervous Strain Following Overwork.

Mackay Morris, who played with Mme. Yorska and the Portmanteau players last year, was taken to Bellevue Hospital on Thursday upon the advice of his physician, Dr. O. C. Reeve, who said that the actor was suffering from a nervous strain, brought on by overwork. Although information about his condition was refused at the hospital last night, it was said by private physicians that it would be several weeks before the patient would be able to leave for Honolulu to recuperate.

Morris had formed plans for the season and had called Mme. Yorska and several of the Portmanteau players to discuss them with him. When it was found that the operation of the plans was contingent upon the arrival of a "multimillionaire brother from Turkey" physicians recommended to Morris that he go to the hospital. Morris began to appear in plays in a minor part in "Under Fire" two years ago. Then he joined the Portmanteau players, and this Summer was engaged to play the leading part with Fay Bainter in "Driftwood."

Wrecked Schooner Raised.

The wrecking tugs succeeded yesterday in raising the six-masted Norwegian schooner Doverfjeld, which was sunk on Tuesday in the ship channel between Staten Island and Brooklyn, on her way to a port in Europe with a cargo of steel ingots and coke. She was formerly the old side-wheel steamboat Rhode Island, and after thirty years in the Sound service the vessel was sold and converted into a coal barge. When the war started in 1914, and vessels rose to such a premium, the barge was converted into a six-masted schooner and sold to a Norwegian firm for $100,000.

New Trolley Wires on Bridge.

All trolley service across Brooklyn Bridge was suspended shortly after midnight this morning to enable workmen to string new feed wires for the cars. The work was completed within three hours and trolley traffic was resumed. There was no interruption in the traffic on the elevated roads.

Mrs. Grace Keeler Machin.

Mrs. Grace Keeler Machin, an artist and poet and a member of many clubs for women in Brooklyn, died in a bathhouse at Asbury Park on Thursday, following a dip in the surf. Death resulted from apoplexy. Mrs. Machin was 76 years old, and was the widow of Charles Henry Machin, for forty-six years a practicing lawyer in this city. Her husband, who died in 1912, served in the civil war and later became head of the Bureau of Corporations in the Treasury Department. Mrs. Machin was born in Ohio. She was a member of the Daughters of New England, the New York Legislative League, and was prominent in the People's Equality League. Her home was at 359 Gates Avenue, Brooklyn.

Admiral Rosendahl of German Navy

AMSTERDAM, Aug. 17.—Rear Admiral Rosendahl, of the German Navy, is reported to have died Thursday while visiting in the Trentino. He was the first German Governor of Kaio-Chau, China.

Obituary Notes.

BENJAMIN LAZARUS, a cigarmaker and a native of London, England, died on Wednesday at his home, 266 Clermont Avenue, Brooklyn, aged 68 years.

Mrs. CHARLOTTA MORLOCK, widow of Charles Morlock, a master baker of the Bedford section of Brooklyn, died from apoplexy on Wednesday at her home, 1,029 Bedford Avenue, Brooklyn, where she had lived for the last fifty-four years. Mrs. Morlock was in her eighty-eighth year.

JAMES BRYAN, a traveling salesman in sporting goods, died on Thursday at his home, 397 Sixth Avenue, Brooklyn.

WILLIAM MOHRMANN, 63 years old, a well-known real estate dealer of Queens, died at his home, 4,719 Kimball Avenue, Morris Park, on Thursday. Mr. Mohrmann was formerly Treasurer of the Morris Park Citizens' Association and was an officer in St. Paul's Evangelical Lutheran Church.

Mrs. MARIE ANTOINETTE LATHAM SEELEY, widow of Rufus A. Seeley, who was an officer in the Union Army during the civil war, died on Thursday at her home, 2,505 Emmons Avenue, Brooklyn. She was 87 years old.

GEORGE A. T. LIMBECK, a retired clothing salesman and formerly widely known as a chess player, died at his home, 706 Monroe Street, Brooklyn, on Thursday from heart disease. He was 67 years old.

Mrs. LOUISA S. WENDT, 95 years old, widow of Adelbert Wendt, who was with the shipping firm of Funch, Edye & Co., died yesterday at her home, 1,522 Pacific Street, Brooklyn. Mrs. Wendt was born in Brooklyn. She was a member of Aurora Grata Chapter, No. 207, Order of the Eastern Star, and of St. Bartholomew's Church.

ABRAHAM VARICK BARBERIE, in the cordage business in Manhattan, died on Thursday at his home, 591 Eastern Parkway, Brooklyn, in his sixty-third year.

FRANK HAYDEN, in the jewelry business in Manhattan, died yesterday at 3 South Elliott Place, Brooklyn, aged 70 years. He left a widow, a son, and a daughter.

SILAS R. CARTER, one of the oldest Postmasters in the country, died on Thursday at his home in Berlin, Conn., in his eighty-ninth year.

Mrs. MABEL MACOMBER GILLON, wife of J. Frederick Gillon and a descendant of Commodore Perry and Nathaniel Greene, died on Wednesday at her home, Mount Vernon, N. Y. She was 40 years old.

JOHN J. RISLEY of the Edgewater (N. J.) Police Department died in St. Luke's Hospital, New York, following an operation.

JAMES HENRY SAGE of Troy, N. Y., a nephew of the late Russell Sage and once the owner of famous trotting horses, is dead at his home in Troy. He was 77 years old.

HARRY MORRIS, for twenty-six years prominent in the hotel business and in politics in the Third Ward of Queens, is dead at his home in Eighteenth Street, College Point, L. I. He was 65 years old.

Mrs. LEAH ANHALT, wife of Abraham Anhalt, a retired merchant, and mother of Lawrence Anhalt, manager of the Park Theatre, and Julian Anhalt, also a theatrical manager, is dead at her residence, 238 Fort Washington Avenue. She was born in London, England, sixty-six years ago and was a former resident of Elmira, N. Y.

Mrs. CATHERINE MERRIGAN, widow of Miles Merrigan, died yesterday at her home, 84 Tremont Street, Orange, N. J. She was born in Ireland sixty-nine years ago, but had lived in Orange most of her life.

WILLIAM DREIER, secretary of the Lichtenstein Millinery Company and of the Oak Crest Realty Corporation, is dead at his home, 2,122 Homecrest Avenue, Brooklyn. He is survived by three sons.

Dr. RALPH B. GRISWOLD, a prominent local physician, is dead at his home in Bankville, N. Y.

Infants—Mothers

Thousands testify

Horlick's

The Original

Malted Milk

Upbuilds and sustains the body

No Cooking or Milk required

Used for ½ of a Century

Substitutes Cost YOU Same Price.

Marriage and death notices intended for insertion in The New York Times may be telephoned to 1000 Bryant.

Engaged.

JASKOW—STERNFELD.—Mrs. Dorothea Sternfeld announces the betrothal of her daughter, Amelia, to Mr. Louis A. Jaskow.

SIMONS—PERCY.—Mr. and Mrs. Frank Percy of Bath, Me., announce the engagement of their daughter, Carolyn Clifford Percy, to Captain Langdon Savage Simons, son of Rev. and Mrs. Minot Simons.

Married.

MILLER—WITHERBEE.—On Thursday, Aug. 16, 1917, at Grace Church, by the rector, Rev. Charles Lewis Slattery, D. D., Evelyn Spencer, daughter of the late Frank Spencer Witherbee, to Charles Duncan Miller.

REYNOLDS—SULLIVAN.—At Reno, Nev., Aug. 17, Addy Mackenzie Sullivan, daughter of Charlotte R. Mackenzie, to Allan J. Reynolds of San Francisco, Cal.

ROBINS—REED.—In New York, on Aug. 16, 1917, by the Rev. J. R. Lynes, rector of St. James's Church, Great Barrington, Mass., Mrs. Jessie M. Reed, daughter of Alfred Skitt of New York, to Mr. Frederick Burton Robins of Toronto, Canada.

ROTHWELL—HAMILTON.—At the Church of St. Mary, Croton-on-Hudson, Aug. 15, 1917, by the Rev. Father Shine, Rector, Violet Loring Hamilton, daughter of the late Schuyler Hamilton, Jr., and the Baroness de Graffenried, to Austin Sherwood Rothwell, Lieutenant of Cavalry, Officers' Reserve Corps, U. S. Army.

SAWIN—MOULTON.—On Thursday, Aug. 16, 1917, at 37 Remsen St., Brooklyn, by the Rev. Robert B. Foote, Edith Moulton, daughter of Mr. and Mrs. Franklin W. Moulton of Wakefield, R. I., to Lieutenant Melvin E. Sawin, F. A. O. R. C., son of Mr. and Mrs. Eugene M. Sawin, Providence, R. I. Lieutenant Sawin has received commission at Plattsburg, and the marriage was hastened on this account.

SULLY—CAGNEY.—Mr. and Mrs. Joseph Howard Cagney of Marblehill, New York City, announce the marriage of their daughter Florence to Reginald A. Sully on Saturday, Aug. 18, at St. John's Church, Kingsbridge, N. Y.

JOHNSON—JOHNSON.—Aug. 16, Jessie Mary Johnson to Harold C. Johnson.

Died.

ANDERSON.—On Aug. 17, 1917, Amelia Anderson, mother of Harry B. and John W. Anderson. Funeral from the residence of her son John, 629 Briggs Avenue, Richmond Hill, on Monday morning, Aug. 20, at 10 o'clock. Interment Woodland Cemetery, Staten Island.

ANSTEY.—Phebe Etta, beloved wife of H. Lee Anstey, on Aug. 17, at Yetsan Villa, Oyster Bay, Long Island. Funeral private.

BURLINGHAM.—E. Louise, suddenly, at St. Luke's Hospital, on Aug. 17. Remains lying in state at Dockrell Funeral Chapel, 310 Willis Av., at 140th St. Eastern Star funeral services Saturday, 8 P. M. Members and friends of Apha Chapter, No. 1, requested to attend funeral services at above address. Interment Stillwater, Minn.

CAMPBELL.—Suddenly, at Reynoldsville, W. Va., on Thursday, Aug. 16, 1917, John Warnock, son of Mr. and Mrs. John Campbell. Funeral service will be held at the home of his parents, 107 Chestnut St., Montclair, N. J., on Saturday afternoon at 3 o'clock.

CLARKE.—At Bay Shore, Long Island, on Aug. 15, Spencer Aldrich Clarke, aged six months, son of Talcott H. and Helen A. Clarke, and grandson of Mr. and Mrs. Spencer Aldrich. Funeral private.

CORNWALLIS.—Suddenly, at St. Luke's Hospital, Kinahan Cornwallis, in the eighty-third year of his age. Funeral Saturday at 11, Calvary Episcopal Church.

DALY.—On Wednesday, Aug. 15, 1917, Peter Daly, beloved father of Anna Cotter, (nee Daly,) and Dehlia Johnston, (nee Daly,) in his 95th year. Funeral from the residence of his daughter, Mrs. Dehlia Johnston, 843 Elton Av., Bronx, Saturday, Aug. 18, 1917, 10 A. M., thence to Church of Sts. Peter and Paul, St. Ann's Av., near 161st St. Hartford papers please copy.

DONALDSON.—Edward, Aug. 17. Funeral chapel Stephen Merritt Burial and Cremation Co., 161 8th Av., corner 18th St., Sunday, 1 o'clock.

DORR.—At Portsmouth Navy Yard, Norfolk, Va., Aug. 14, 1917, Thomas Ripley Dorr, United States Marine Corps. Funeral services Williamstown, Mass., Sunday, Aug. 19. Interment at Rutland, Vt.

DREIER.—William, on Friday, Aug. 17, suddenly, after a brief illness at his home. Husband of the late Mary Frances King. Funeral services at 2,122 Homecrest Av., Brooklyn, Sunday evening at 8 o'clock. Interment private.

DROMESHAUSER.—On Friday, Aug. 17, 1917, Esther, aged 2 months, beloved infant daughter of George and Elizabeth B. Dromeshauser. Funeral services will be held Sunday, Aug. 19, 1917, at 1 P. M., 364 West 52d St.

FOULLON.—On Aug. 17, 1917, at his residence, 156 West 48th St., Edouard Foullon, born in Paris, France, March 4, 1843. Notice of funeral hereafter.

FOX.—Aug. 17, Toby Leah Fox of 274 Dean St., Brooklyn. Funeral services at her late home Sunday, Aug. 19, 10 A. M.

GOLDENBERG.—Mary, widow of Simon. Funeral services at Chapel of Beth-El Cemetery, Cypress Hills, on Sunday, Aug. 19, at 11 A. M.

GRISWOLD.—At Banksville, N. Y., on Aug. 17, 1917, Ralph B. Griswold, M. D., in his 83d year. Funeral services at his late residence on Sunday, Aug. 19, at 2:30 P. M.

HALPIN.—On Aug. 16, at the residence of her son, Nicholas J. Halpin, 11 Wadsworth Av., Ellen, wife of the late John Halpin, formerly of Kingsbridge, and mother of James, Thomas, Nicholas, and John Halpin of Engine Company 81, and Mrs. Mary Mulry. Funeral will be held on Monday, thence to Church of the Incarnation, 175th St. and St. Nicholas Av., where a requiem mass will be offered for the repose of her soul, at 10 A. M. Interment at St. Mary's Cemetery, Yonkers, N. Y.

HAMILTON.—Thomas F., on Thursday, Aug. 16, 1917, at his residence, 345 73d St., Brooklyn, beloved husband of Nella Hamilton. Funeral services Sunday at 1:30 P. M., interment following at Sleepy Hollow Cemetery, Tarrytown, N. Y. New Jersey papers please copy.

HARMER.—Thomas Hays, on Friday, Aug. 17, 1917, at his residence, 517 West 113th. Funeral private.

HAWLEY.—On Thursday, Aug. 16, 1917, Mrs. Mary Tompkins, widow of the late Ezra Hawley. Funeral services private at the residence of her niece, Mrs. Elizabeth A. Schermerhorn, Saturday, Aug. 18, 1917, at 5 P. M. Interment at Chatham, N. Y. Kindly omit flowers.

HIMMEL.—Charles, on Thursday, Aug. 16, at Port Washington, L. I., in his 56th year. Service Saturday, 8 P. M., at his residence, 416 West 55th St.

McGREW.—In Morgantown, W. Va., at his sister's home, on Wednesday, Aug. 15, the Rev. Dr. George H. McGrew, in the 72d year of his age. Rector of Grace Church, Silver Spring, Md. Burial on Saturday, Aug. 18, at Kingwood, W. Va.

MOHRMANN.—William, beloved husband of Fredericka, on Aug. 16, in his 63d year, at his home, 4,719 Kimball Av., Richmond Hill. Funeral services from St. Paul's Evangelical Lutheran Church, Stoothoff Av. and Fulton St., Richmond Hill, Sunday, Aug. 19, 1917, at 2:30 P. M. Interment at Evergreen Cemetery.

OSWALD.—On Aug. 16, 1917, Delia Oswald, (nee Hannon,) widow of the late George F. Oswald, beloved mother of Sister M. Georgianna, Mrs. Edward H. Mason, and William J. Oswald, at her residence, 3,185 Broadway, 125th St. Funeral Monday morning, 10 o'clock. Requiem mass Corpus Christi Church, Broadway and 121st St. Interment Calvary Cemetery.

PANLOU.—On Aug. 15, at Ocean Grove, N. J., after a lingering sickness, Miss A. L. Panlou passed away. Funeral services will be held at 225 East 61st St., M. E. Church) Saturday, Aug. 18, 1917, 2 P. M. Interment at Woodlawn.

RATHBORNE.—At Pelham Manor, N. Y., Aug. 16, 1917, in his 74th year, Robert William Rathborne, youngest son of the late Captain Richard Rathborne, H. M. Ninth Dragoon Guards, County Galway. Funeral private.

SCHERER.—On Aug. 16, at 70 West 125th St., Clara J., wife of Charles A. Scherer. Notice of funeral hereafter.

SEELEY.—On Thursday, Aug. 16, 1917, Maria Antoinette. Funeral services at 2,505 Emmons Av., Saturday morning at 10:30 A. M. Interment at convenience of family.

SIMES.—Suddenly, Aug. 16, 1917, at Cliffwood, N. J., Mary A. Simes, widow of the late Charles F. Simes. Funeral services Sunday, Aug. 19, at 3 P. M. Automobiles meet 1:30 Pennsylvania train due at Matawan 2:37 P. M.

SMITH.—On Friday, Aug. 17, 1917, Bernard A. Smith, beloved brother of James J., Thomas F., and Katherine L. Smith. Funeral from his late residence, 324 West 80th St., on Monday, Aug. 20, at 9:30 A. M.; thence to St. Michael's Church, where solemn mass of requiem will be celebrated. Interment Calvary.

THUMM.—On Aug. 17, 1917, Mrs. Arrie B. Thumm, wife of Charles F. Thumm, in her seventieth year. Funeral private. Interment Woodlawn.

VOGEL.—Suddenly, on Wednesday, Aug. 15, 1917, Frederick W. Vogel, Captain Company H, 71st N. Y. Infantry, U. S. A. Funeral services at the Church of the Epiphany, Lexington Av. at 35th St., on Sunday, the 19th inst., at 12:30 P. M. Interment Mount Hope Cemetery.

VONBERNUTH.—On Wednesday, Aug. 15, at Gilmanton, N. H., Frederick A., beloved husband of Emily F. Vonbernuth, in his 83d year. Funeral services at All Souls' Church, 4th Av. and 20th St., on Saturday, Aug. 18, at 10:30 A. M. Interment at convenience of family. Kindly omit flowers.

WELLS.—At New Rochelle, N. Y., Aug. 17, 1917, William L. Wells, M. D. Notice of funeral later.

THE WOODLAWN CEMETERY

233 St By Harlem Train and by Trolleys. Office, 20 East 23d St., New York. Lots of small size for sale.

Died.

WATERBURY.—At Melvin Village, N. H., on Aug. 16, Frank S. Waterbury of Brookline, Mass., and McKenney & Waterbury Co. of Boston, Mass. Funeral services at St. Luke's Church, Noroton, Conn., on Sunday, Aug. 19, 4:30 P. M. Relatives and friends invited.

WEIL.—On Friday, Aug. 17, Robert Raymond Weil, son of Mr. and Mrs. H. H. Weil, aged 11 months. Funeral Sunday, 10 A. M., at 370 Manhattan Av.

BAUM.—Levi, 450 East 139th St., Aug. 16. Funeral tomorrow, 10 A. M.

CARROLL.—Mary, 212 East 44th St., Aug. 14. Funeral today, 2 P. M.

DUNHAM.—Katie Green, 511 West 69th St., Aug. 16. Funeral today.

DUVAL.—George, 241 7th Av., Aug. 15. Funeral today, 10 A. M.

McCAFFERY.—James M., 615 East 178th St., Aug. 16. Funeral today, 10 A. M.

McGUIRE.—Bridget, 2,083 Madison Av., Aug. 15. Funeral today, 9:30 A. M.

Brooklyn.

BEEBA.—Bertha Frances B., 740 58th St., Aug. 15. Funeral tomorrow, 2 P. M.

COLEMAN.—Howard T., 230 Hull St., Aug. 17. Funeral tomorrow, 9:30 A. M.

DONNELLY.—Margaret, 141 East 8th St., Aug. 15.

FROELICH.—Oscar O. B., 593 Madison Av., Aug. 16, aged 63. Funeral services today, 8 P. M.

GUILFOYLE.—William J., 77 Wyckoff St., Aug. 14. Funeral today, 2 P. M.

HAUERSEN.—Christina, 140 St. Nicholas Av., Aug. 15, aged 87. Funeral tomorrow, 2:30 P. M.

HELFRICH.—Rose, 151 North 6th St., Aug. 15, aged 55. Funeral today, 10 A. M.

JACOBSEN.—Niels, Aug. 13, aged 38. Funeral 300 Court St., today, 10 A. M.

LENNON.—Francis H., Aug. 14. Funeral 1,202 Broadway, today, 2 P. M.

LINDOP.—Lillian, 285 Liberty Av., Aug. 14, aged 22. Funeral today, 2 P. M.

ROMARD.—John T., 64 Luquer St., Aug. 16. Funeral today, 2:30 P. M.

RUTHERFORD.—Blanche, 409 Chauncey St., Aug. 16. Funeral tomorrow, 2 P. M.

SMYTHE.—Mary J., 86 Himrod St., Aug. 16, aged 60. Funeral tomorrow, 10 A. M.

WENDT.—Louisa, 1,522 Pacific St., Aug. 17, aged 95. Funeral notice later.

WRIGHT.—Elmer F., 144 Meserole Av., Aug. 15. Funeral today, 2 P. M.

Hoboken and Jersey City.

HILLAS.—Sadie, 312 Lake St., West Hoboken, Aug. 15, aged 25. Funeral today, 2 P. M.

SCHWACKE.—Edward, 94 Fleet St., Jersey City, Aug. 15. Funeral today, 2 P. M.

WINGET.—Catherine, 519 Grand St., Hoboken, Aug. 15. Funeral today, 9:30 A. M.

Long Island.

BEAUMONT.—George B., Port Jefferson, Aug. 14.

FARLEY.—Catherine T., 1,705 Redfern Av., Far Rockaway, Aug. 15. Funeral today, 9 A. M.

HIGGINS.—Ruth, 502 Chestnut St., Richmond Hill, Aug. 16. Funeral tomorrow, 2 P. M.

KAUFFMAN.—Wilhelmina, 126 Delaware St., Flushing, Aug. 16. Funeral today, 10:30 A. M.

KOZLOWSKA.—Lenora, St. Anthony's Hospital, Woodhaven, Aug. 13, aged 19.

LEDERMAN.—John, St. Anthony's Hospital, Woodhaven, Aug. 13, aged 24.

MENDELKERN.—Harry, St. Anthony's Hospital, Woodhaven, Aug. 13, aged 25.

NEWMAN.—Joseph, St. John's Hospital, Woodhaven, Aug. 13, aged 24.

NIEMICE.—Simon, St. Anthony's Hospital, Woodhaven, Aug. 13, aged 45.

PAQUET.—Georgette, St. Anthony's Hospital, Woodhaven, Aug. 13, aged 16.

POINDEXTER.—Paul Evan, Beach, 42d St., Edgemere, Aug. 13, aged 42.

STENSTRUM.—Frederick, St. Anthony's Hospital, Woodhaven, Aug. 14, aged 46.

STOTESBURY.—Edward T., Oxford Av., Ozone Park, Aug. 13, aged 7 months.

STOHTE.—Evelyn E., Sutter Av., Richmond Hill, Aug. 13, aged 5.

UBLE.—Fritz, 88 Foxhall St., Ridgewood, Aug. 13, aged 73.

VAN TAYLOR.—Elmira, Orient Av., Little Neck, Aug. 13, aged 11.

In Memoriam.

BERMAN.—Mr. and Mrs. Morris Berman of Cedarhurst, L. I., announce that the mausoleum built in honor and cherished memory of their departed son, Edward, is to be dedicated this Sunday, Aug. 19, 2:30 P. M., at Montefiore Cemetery, Springfield, L. I.

FAHEY.—Rev. Patrick J., mass, St. Benedict's Church, Morris Park, today, 10 A. M.

TISCHLER.—In memory of my dearly beloved mother, Riecke Tischler, who departed this life Aug. 18, 1915.

A happy home we once enjoyed,
How sweet the memory still;
But death has left a lonesomeness
The world can never fill.—Dave.

STRAND Broadway at 47th St. Personal Direction of Harold Edel

NEXT SUNDAY AND ALL WEEK TWO EXTRAORDINARY ATTRACTIONS OFFICIAL GOVERNMENT PICTURES PRESENT FIRST INSTALLMENT of unquestionably the most stupendous and thrilling war pictures ever shown.

THE RETREAT OF THE GERMANS

at the BATTLE of ARRAS ON THE BRITISH FRONT.

War as it is today with its modern and most frightful means of destruction. Its Artillery and Infantry rushing into action, methodically, smoothly and heroically at work. See the wonderful charges of the British Tanks and Infantry. Proceeds donated to War Relief.

2nd Installment Wk. Aug. 26

ALSO **BILLIE BURKE** In Her First Paramount Production. "THE MYSTERIOUS MISS TERRY."

MATS. 15c, 25c, 50c. EVES. 25c, 35c, 50c.

NEW AMSTERDAM W. 42d St. Evs. 8:15. Mts. Wed. & Sat. 2:15. Absolutely Coolest Theatre in the World. MAT. TODAY ALL SEATS 50c to $2.00

Ziegfeld Follies

AFTER THE PERFORMANCE ZIEGFELD ROOF MIDNIGHT NEW EDITION A SENSATION FROLIC

LYCEUM W. 45th St., near B'way. Evs. 8:20. Mats. Today & Thurs. 2:20. "Merry as a midsummer festival."—World. "A romance of youthful love."—Sun. "Throughout it has a finer tone than 'The Boomerang.'"—Times.

THE LASSOO By VICTOR MAPES Co-Author of "The Boomerang." Cast incl. Shelley Hull, Phoebe Foster, Edward Abeles and Beatrice Noyes.

The Herald says: "Although there is no connection between this plot and a recent midsummer tragedy in real life in Long Island, the note of mother love predominates in both, and for this reason 'Daybreak' will have an added interest at this time."

DAYBREAK by Jane Cowl & Jane Murfin

HARRIS West 42d St. Evenings at 8:30. Mats. Today & Wed. 2:30. Seats on Sale 10 Weeks in Advance.

Turn to the Right!

GAIETY B'way at 46th St. LAST WEEKS. Mats. Today & Wed. (Pop.) 2:30.

COHAN & HARRIS W. 42d St. Evs. 8:15. Mats. Today & Wed. THE SEASON'S SENSATION "HITCHY-KOO" AN INTIMATE REVUE WITH Raymond Hitchcock, Grace La Rue, Wm. Rock and Frances White, Leon Errol, Irene Bordoni

ELTINGE THEATRE, W. 42d St. Evgs. 8:30. Mats. Today & Wed. 2:30. **Business Before Pleasure**

THE DELUGE opens at the HUDSON Theatre Next Monday Evening. Seats Now on Sale.

WILLIAM FOX 1917 FAIRY FILM JACK AND THE BEANSTALK BIGGER AND BETTER THAN THE CIRCUS. GLOBE B'WAY at 46th St. TWICE DAILY 2:30-8:30. Mts. 25-50. Nights 25-1.00

WINTER GARDEN B'WAY & 50TH. Evgs. at 8. MATINEE TODAY, 50c to $1.50. **PASSING SHOW of 1917**

SHUBERT THEA., 44th, W. of B'way. Evs. 8. Matinees Today & Wed. at 2. A RUN ON THE BOX OFFICE FOR FIRST MUSICAL HIT OF THE SEASON. Play with Music MAYTIME. Charles Purcell, Peggy Wood, William Norris. Get Your Seats Now. There Will Be None Left By Monday.

LYRIC 42d, W. of B'way. Evs. 8:15 sharp. Matinees Today & Wed. 2:15. WILTON LACKAYE in "THE INNER MAN"

BOOTH 45th St., W. of B'way. Evs. 8:30. Matinee Today, 2:30. EDWARD PEPLE'S Comedy, FRIEND MARTHA

NEXT MONDAY—FOR 2 WEEKS ONLY ADOLF BOLM and his BALLET INTIME With Roshanara, Ratan Devi, Michio Itow. Auspices American Ambulance in Russia. SEATS READY NOW

CORT Thea., 48th, E. of B'way. Evgs. 8:15. Matinees Today & Wed. 2:15. Eugene Walter's Breathless Melodrama, THE KNIFE

ASTOR Broadway & 45th. Evenings 8:30. Matinees Today & Wed. at 2:30. THE VERY IDEA!!

BIJOU 45th, W. of B'way. Bryant 430. Evs. 8:30. Mats. Today & Wed. 2:30. MARY'S ANKLE

MAT. To-Day THE MAN WHO CAME BACK Playhouse W. 48th

SEE THE 48TH ST. 13th CHAIR By Bayard Veiller. Thea., E. of B'way. Evgs. 8:20. Matinee Today at 2:20. MOVES TO FULTON THEA. NEXT MONDAY

PRINCESS 39th, nr. Broadway. Evgs 8:15. Matinees Today & Wed. 2:15. OH, BOY! "Smartest of Musical Comedies."—Eve. Sun

44TH ST. THEATRE W. of B'way. TWICE DAILY 2:15 & 8:15. OVERWHELMING SUCCESS! THE ITALIAN BATTLEFRONT. Nothing along Broadway that can approach the dramatic effect of these pictures.—Eve. World.

CRITERION TWICE DAILY 2:30-8:30. HENRY J. BROCK offers George Loane Tucker's Master Picture, HALL CAINE'S Greatest Romance, THE **Manx-Man** "A remarkable production—a gem among features."—*Morn. Telegraph.*

MANHATTAN OPERA HOUSE West 34th St. RE-OPENS NEXT MON. (SEATS NOW.) SECOND SEASON IN N. Y. THE WANDERER. BIGGEST DRAMATIC SPECTACLE ON EARTH. Greatest Cast Ever Organized in the History of American Stage—Co. of 200. BARGAIN MAT. WED. BEST SEATS $1.

LOEW'S NEW YORK THEA. & ROOF 10,15,25c. *Where the Cool Night Air Brings Comfort.* Cont. 11 A. M. to 11 P. M. Roof to 1 A. M. VIRGINIA PEARSON, "Wrath of Love."

Loew's American Roof 42 St., W. B'way. Every Eve. at 8:15. *The Refreshing Night Breezes Are Here.* Small Town Opry Co., Le Mair & Dawson, Chas. Klass, Townsend, Wilbur & Co., & 5 oths. All Seats Reserved 25, 35, 50

JOHN McCORMACK FRITZ KREISLER GREAT JOINT RECITAL TO-NIGHT OCEAN GROVE AUDITORIUM. Special Train for N. Y. after Concert. 1,000 EXTRA GOOD SEATS at $1.50 ON SALE THIS MORNING AT BOX OFFICE.

BROADWAY THEATRE AT 41ST. 2:30, 4:30, 6:30. POPULAR PRICES. DOROTHY PHILLIPS in "PAY ME!" Added Attract., ALICE HOWELL in Comedy Sensation "Her Bareback Career."

RIALTO B'way 42d 15-25-50c. MME. PETROVA in "The Law of the Land." Soloists, Incomparable Rialto Orchestra. Next Week—THE RUSSIAN REVOLUTION

B. F. KEITH'S PALACE Daily Mats. 25c-$1. Dolly Sisters, Wolfe Gilbert & Anatol Friedland, Chas. Grapewin & Co., Winston's Sea Lions & Belle Story. Delicious Lemonade Free to All.

B'way & 47th St. STRAND MARGUERITE CLARK in "The Amazons" Strand Orch. Soloists. Comedy. Educational.

81st St. Theatre, on B'way. Tel. Schuyler 3980. LOUISE GLAUM in "Golden Rule Kate." Also splendid VAUDEVILLE. TO-DAY 15c, 25c, 50c.

COLUMBIA B'way & 47th. Twice Daily, 2:15 & 8:15. Pop. Prices. Bowery Burlesquers.

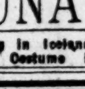

Steeplechase CONEY'S FUN FACTORY. FREE TOYS FOR CHILDREN. Pool Bathing Day and Night.

PARKWAY BATHS BRIGHTON BEACH—Just East of Ocean P'k'y. PRICES NEVER CHANGE WEEKDAYS 25c SATS. & SUNS. 50c

LUNA AT CONEY ISLAND PAWNEE BILL & Other Big Features. Free Attractions, Dancing

Dancing in Iceland, B'way & 52d St. Tonight Grand Costume Dancing Carnival.—Adm. 25c.

HOTEL WALLICK BROADWAY and FORTY-THIRD STREET. Best Location and Values in New York. Rooms $1.50 and up—With Bath, $2 and up

Hotel Bretton Hall Broadway 85 to 86 St., N. Y. City. LARGEST & MOST ATTRACTIVE MIDTOWN HOTEL. *Subway Station at Corner.* Apartments to Lease, 2 to 6 Rooms, 1 to 3 Baths. FURNISHED OR UNFURNISHED, BY THE YEAR, SEASON OR MONTH. All the Comforts and Advantages of the Leading New York City Hotels at Moderate Rates. Within a Short Distance of All Shops and Theatres. TRANSIENT RATES FOR EITHER ONE OR TWO PERSONS: Room with private bath, $3 to $4 day. Parlor bedroom and bath, $4.00 to $7.50 day.

Paradise Roof Garden ATOP REISENWEBER'S COLUMBUS CIRCLE AND 58TH STREET. Airiest Garden Spot—Coolest Place in Town. With the Original Dixieland "Jazz" Band PLAYING DANCE-COMPELLING MELODIES. Special Southern Dinner Served Daily, 6 to 9 P. M. $1.50

EXCELLENT TABLE D'HOTE FROM 5:30 TO 9 P. M. A Famous Restaurant "THE FAMOUS HOFBRAU" *Janssen wants to see you* QUAINTEST PLACE IN AMERICA 30th STREET & BROADWAY & 30th STREET HIGH CLASS CABARET—DANCING

FOR WOMEN ONLY. An outside, sunny room with running water, $1 per day; with meals, $2 per day, $10 weekly and up. Sunny front room with bath, $1.50 per day; with meals, $2.50 per day. Suites, $2.50 per day up. These rooms and rates merit your immediate investigation. They are rated from 50% to 100% lower than any of equal value in the city. HOTEL RUTLEDGE LEXINGTON AVE. and 30TH ST. Modern, Accessible, Fireproof. Excellent Service. C. M. BELLAK, Prop. Send for Special Rate Card.

A NEW APARTMENT HOTEL. Newly and unusually furnished and decorated; complete hotel service; two and three rooms and bath; 9 to 14 windows, with unobstructed views, three exposures to each suite. Rates, $70 monthly and up per suite of 2 rooms and bath; also weekly, $15 per suite and up. Restaurant a la carte. Breakfast and dinner, $8 weekly (both optional). References. The above are astounding values. Investigate. Hotel Nobleton, 28 W. 73d St. CHARLES MORTON ... Block from subway ... All cars and ...

Two to six rooms and bath, with or without kitchen and dining room; completely furnished, including hotel service. $1.00 PER ROOM DAILY. Hotel Schuyler Arms, 305 West 98th St. Phone 6100 Riverside. Modern building; half block from Riverside Drive; 2 minutes from 96th St. express station; nicest location; best value in city; restaurant attached.

The Hampton Apartments 22 East 31st St. To rent, 2 and 3 room Apartments, furnished or unfurnished, to transient and permanent guests. Rates $60 and upwards. Also a Doctor's or Dentist's Office. UNDER NEW MANAGEMENT. JOHN K. MORRIS, Manager.

Select Restaurant Popular Prices ROMA Table d'Hote 6th Ave., bet. 49-50 Sts. Tel. Circle 3995

Luchow's 14th Street, near Fourth Ave.

THE ELEPHANT. Somers, Westchester Co., New York; post road between Brewster and Peekskill; 45 miles New York; famous inn; excellent entertainment; delicious luncheon; dinners specialty; afternoon tea; telephone advance for meals, and night's lodging. Luncheon, $1.50; Dinners, $2; night's lodging, $2. Phone Croton Falls 122.

HOTELS—OUT OF THE CITY.

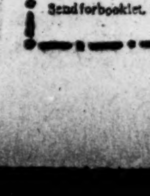

HOTEL PURITAN Commonwealth Ave. Boston. Famous for its 20th-century hotel-comforts, combined with the charm of a New England homestead. The motorists' favorite. Send for booklet. 30 Motor Runs, and Boston guide. N. T. COSTELLO, Mgr.

Blossom Heath Inn Merrick Road, Lynbrook, Long Island. Enlarged and Newly Decorated. Under Direction of Harry & Joseph Susskind.

CARDINALS, AIDED BY RUNNING START, TAKE MEASURE OF M'GRAW'S MEN EASILY

ONE WEIRD INNING FATAL TO GIANTS

Fletcher and Herzog Make Enough Misplays in the First Frame to Win for Cards.

PERRITT IS THE VICTIM

Pol, Disconcerted by Poor Defense, Loses Effectiveness and Game by 5 to 3.

In the first inning of the game at the Polo Grounds yesterday the Giant infield began to shake as if it were in the throes of a chill. While the fit of nervousness was on, the St. Louis Cardinals got the jump and wound up the afternoon's festivities by winning the clash by a score of 5 to 2.

Fletcher and Herzog were the butter-fingered fellows who mussed up the game so sadly. Each contributed two errors while the Cardinals rollicked merrily around the base paths. Pol Perritt was pitching, and naturally he was so disconcerted at the shameful support he was getting that a couple of hits were pried from him at a most inopportune time.

The Junior Police were there in force and all their yelling, shouting, and drum beating wasn't able to rattle the Cards long enough to give the Giants a chance to make up for the wild oats they sowed in that palsy-stricken first inning. In their half of the first the Giants set out to catch up on the enemy, and after batting spectacled Lee Meadows off the mound, Gene Packard came in and immediately caused the Giants to change their minds.

That first inning was a nightmare. Long was safe when Fletcher juggled his bounder and then Jack Smith forced Long, Fletcher unassisted. That happened to be the only good thing that Fletcher did for the following fifteen minutes. Miller rolled to Fletcher, who made a weird toss to Herzog and Charley muffed the throw and missed the force out on Smith. Hornsby shot a single to short centre, Benny Kauff just losing the ball on the top of the daisies. This filled the bases.

Fletcher Miscues Again.

Cruise then hit another bouncer to Fletcher and by this time that section of the infield leaked like an old rusty tin roof. Fletcher gobbled up Cruise's grasser and made a deplorable throw over Herzog's head, Smith and Miller racing home as fast as their legs would carry them. Hornsby saw everybody running toward the home plate, so he joined in the chase. The ball was recovered in time to prevent Hornsby from carrying out his purpose. Cruise went along to second while all this was going on. Paulette smashed a double to left scoring Cruise, and then Pol fanned Baird and ended the dizzy chapter.

The Giants looked little like champions during that spasm. That sort of baseball couldn't win a pennant in a trolley league. They perked up a bit when they came to the bat in the first, and after Burns had flied to Jack Smith, Herzog got a pass and Kauff sent him to third on a single to right. Heinie Zimmerman was on the job with a single to left scoring Herzog and sending Benny to third. Fletcher walked and filled the bases. About this time Manager Miller Huggins rushed from the bench and told Meadows to fade toward the clubhouse and take his spectacles with him. In came Gene Packard with fire in his eyes.

Packard coolly looked over the dangerous set-up which had been wished on him and began to pitch at Robertson. Never has Packard been in better shape to shake off a rally. He made Robertson lift a fly to Paulette, while Holke, amid great clouds of disappointment, palpably struck out. After that Packard pitched so well that not a hit did the Giants get off him until the sixth when, with one down, Davey Robertson poled a single to left centre. Holke skied to Smith and Gibson shot a two-bagger to right centre, pushing Robertson home.

Belated Rally Falls Short.

In the eighth the Giants made a desperate effort to rally. With two out, Robertson again hit Packard for a single. He went to third on Holke's rap to centre. This put it plainly up to Gibson, but this time, instead of pounding out a double, he grounded innocently to Paulette.

Lobert was sent in as a pinch hitter in the ninth and gave encouraging indications of starting something by obligingly getting hit by the ball. Burns forced him at second. Then Burns stole the middle sack and went to third when Snyder made a lurid toss to second to get him. Herzog brought forth further bundles of disappointment when he struck out, and the game was all over when Miller tossed out Benny Kauff at first.

The Cards got their other two runs in the fourth inning. Baird singled to left, stole second, and scored when Snyder smashed a single to left. Packard produced a nice sacrifice and Long pounded a liner to centre. Kauff made a bold attempt to stop the ball, plunging toward it as if he were making a fancy dive. When Benny came back to earth he sat up and saw the pill rolling toward the centre field fence. Snyder scored on the drive, and Long stopped to catch his breath at third base. Jack Smith rolled to Herzog, who threw Long out at the platter. Miller forced Smith at second for the final out.

The score:

ST. LOUIS, (N.)	Ab	R	H	Po	A
Long,rf	5	0	2	0	0
Smith,cf	5	1	1	3	0
Miller,2b	4	1	1	3	3
Hornsby,ss	3	0	2	3	5
Cruise,lf	3	1	0	1	0
Paulette,1b	4	0	1	10	0
Baird,3b	4	1	1	0	0
Snyder,c	3	1	1	7	0
Meadows,p	0	0	0	0	0
Packard,p	2	0	0	0	0
Total....	33	5	9	27	8

NEW YORK, (N.)	Ab	R	H	Po	A
Burns,lf	5	0	1	1	0
Herzog,2b	4	1	0	3	5
Kauff,cf	4	0	1	0	0
Zimm'n,3b	4	0	1	0	5
Fletcher,ss	3	0	0	3	1
Robert'n,rf	4	1	2	0	0
Holke,1b	4	0	1	11	1
Gibson,c	4	0	1	8	2
Perritt,p	2	0	0	1	2
aMurray	1	0	0	0	0
Anderson,p	0	0	0	0	1
bLobert	0	0	0	0	0
Total....	35	2	7	27	17

a Batted for Perritt in sixth.
b Batted for Anderson in ninth.
Errors—Smith, Snyder, Herzog, 2; Fletcher, 2; Gibson.

St. Louis ....3 0 0 2 0 0 0 0 0—5
New York ....1 0 0 0 0 1 0 0 0—2

Two-base hits—Paulette, Miller, Gibson, Hornsby. Three-base hit—Long. Stolen bases—Paulette, Burns, (2,) Baird. Sacrifice hits—Packard, (2,) Cruise. Double plays—Perritt, Gibson, and Holke; Herzog and Fletcher. Left on bases—New York, 10; St. Louis, 6. First base on errors—New York, 1; St. Louis, 2. Bases on balls—Off Perritt, 1; Anderson, 1; Meadows, 2; Packard, 1. Hits and earned runs—Off Meadows, 2 hits and 1 run in 1-3 inning; Packard, 5 and 1 in 8 2-3; Anderson, 2 and 0 in 3; Perritt, 7 and 2 in 6. Hit by pitcher—By Packard, (Lobert.) Struck out—By Perritt, 2; Anderson, 3; Packard, 5. Wild pitch—Anderson. Time—1 hour and 55 minutes. Umpires—Klem and Emslie.

INTERNATIONAL LEAGUE.

AT RICHMOND.

		R.	H.	E.
Richmond	1 0 0 0 5 1 1 0 ..	8	13	3
Montreal	1 0 0 0 3 0 0 0 0	4	6	0

STANDING OF THE CLUBS.

	Won.	Lost.	P.C.
Toronto	70	47	.598
Baltimore	67	48	.583
Newark	65	47	.580
Providence	65	49	.570
Rochester	53	62	.461
Buffalo	52	64	.448
Richmond	46	69	.400
Montreal	44	75	.370

WHERE THEY PLAY TODAY.
Buffalo at Newark.
Rochester at Providence.
Toronto at Baltimore.
Montreal at Richmond.

American Association.

Columbus, 4; Milwaukee, 2.
Louisville, 7; St. Paul, 4.
Kansas City, 7; Toledo, 3.
Indianapolis, 3; Minneapolis, 1.

GIANTS. Two Games, ST. LOUIS, 1:30, Polo Grounds. To-Day. Adm. 50c.—Advt.

BASEBALL.

Yesterday's Results.

NATIONAL LEAGUE.
St. Louis, 5; New York, 2.
Philadelphia, 3; Pittsburgh, 0. (First game.)
Philadelphia, 7; Pittsburgh, 3. (Second game.)
Chicago at Boston. (Postponed; rain.)

AMERICAN LEAGUE.
New York, 4; St. Louis, 1.
Boston, 3; Cleveland, 1.
Philadelphia, 9; Chicago, 7. (Twelve innings.)
Washington, 9; Detroit, 6.

Standing of the Clubs.

NATIONAL LEAGUE.

	Won.	Lost.	P.C.
New York	69	36	.657
Philadelphia	57	46	.553
St. Louis	58	53	.523
Cincinnati	60	56	.517
Chicago	57	54	.514
Brooklyn	52	56	.481
Boston	45	57	.441
Pittsburgh	35	75	.318

AMERICAN LEAGUE.

	Won.	Lost.	P.C.
Boston	67	42	.615
Chicago	70	44	.614
Cleveland	61	55	.526
Detroit	58	55	.513
New York	54	55	.495
Washington	52	58	.473
Philadelphia	42	65	.393
St. Louis	42	72	.368

Where They Play Today.

NATIONAL LEAGUE.
St. Louis at New York. (Two games; first at 1:30.)
Cincinnati at Brooklyn. (Two games; first at 1:30.)
Pittsburgh at Philadelphia.
Chicago at Boston.

AMERICAN LEAGUE.
New York at St. Louis.
Boston at Cleveland.
Philadelphia at Chicago.
Washington at Detroit.

PHILLIES TAKE TWO MORE.

Pirates Again Defeated in Double-Header by Quakers.

PHILADELPHIA, Aug. 17.—Philadelphia again won a double-header from Pittsburgh today, the scores being 3 to 0 and 7 to 3.

Jacobs, who was knocked off the rubber yesterday, met a similar fate in the first game today, while Bender was in wonderful form, and held his opponents to three singles.

Paskert was put off the field for kicking when called out on strikes.

The scores:

FIRST GAME.

PHILADELPHIA, (N.)	Ab	R	H	Po	A
Paskert,cf	3	0	0	2	0
Schulte,cf	0	0	0	0	0
Bancroft,ss	4	0	1	1	1
Stock,3b	3	1	1	0	1
Cravath,rf	3	1	1	3	0
Luderus,1b	3	0	0	16	0
Whitted,lf	4	0	2	2	0
Evers,2b	3	1	0	1	7
Killifer,c	2	0	1	2	1
Bender,p	3	0	1	0	2
Total....	28	3	7	27	12

PITTSBURGH, (N.)	Ab	R	H	Po	A
Jackson,lf	4	0	0	0	0
Bigbee,rf	4	0	0	0	0
Carey,cf	3	0	1	2	0
Boeckel,3b	4	0	0	1	0
Ward,ss	3	0	1	0	3
Miller,1b	3	0	0	8	1
Pitler,2b	3	0	1	3	2
Fischer,c	3	0	0	6	3
Jacobs,p	2	0	0	0	0
Grimes,p	1	0	0	0	0
Total.....	30	0	3	24	9

Errors—Bigbee, Ward.

Philadelphia ....0 0 0 0 0 3 0 0 ..—3
Pittsburgh ....0 0 0 0 0 0 0 0 0—0

Stolen base—Carey. Sacrifice hits—Cravath, Killifer. Sacrifice fly—Luderus. Left on bases—Pittsburgh, 4; Philadelphia, 12. First base on error—Philadelphia, 1. Bases on balls—Off Jacobs, 2; Grimes, 5. Hits and earned runs—Off Jacobs, 7 hits and 2 runs in 5 1-3 innings; Grimes, 0 and 1 in 2 2-3. Hit by pitcher—By Grimes, (Killifer;) by Bender, (Carey.) Struck out—By Jacobs, 1; Grimes, 2. Passed ball—Fischer. Time—2 hours and 5 minutes. Umpires—Rigler and Bransfield.

SECOND GAME.

PHILADELPHIA, (N.)	Ab	R	H	Po	A
Schulte,cf	3	2	1	2	0
Bancroft,ss	3	1	0	0	4
Stock,3b	2	1	1	1	1
Niehoff,3b	1	0	0	0	0
Cravath,rf	3	2	1	0	0
Luderus,1b	4	1	2	14	1
Whitted,lf	3	0	1	0	0
Evers,2b	3	0	0	2	3
Adams,c	3	0	1	7	0
Rixey,p	3	0	0	1	4
Total....	28	7	7	27	13

PITTSBURGH, (N.)	Ab	R	H	Po	A
Jackson,lf	4	0	1	4	0
Bigbee,rf	3	0	0	1	0
Carey,cf	3	0	1	1	0
Boeckel,3b	4	0	1	0	3
Ward,ss	4	1	1	1	8
Wagner,1b	4	0	0	11	0
Pitler,2b	4	0	0	4	2
Schmidt,c	4	1	3	2	4
Carlson,p	3	0	0	0	2
aKing	1	0	0	0	0
Total....	33	3	7	24	14

a Batted for Carlson in ninth.
Errors—Bancroft, Cravath, Bigbee, Ward, Schmidt.

Philadelphia ....2 0 0 2 3 0 0 0 ..—7
Pittsburgh ....1 0 0 0 0 0 0 1 1—3

Two-base hits—Schmidt, (2;) Ward, Luderus, Stock. Stolen bases—Carey, Boeckel, Schulte. Sacrifice hits—Stock, Evers. Sacrifice flies—Bigbee, Whitted. Left on bases—Pittsburgh, 6; Philadelphia, 3. First base on errors—Philadelphia, 2. Bases on balls—Off Carlson, 3; Rixey, 1. Earned runs—Off Carlson, 6; Rixey, 2. Hit by pitcher—By Rixey, (Carey.) Struck out—By Carlson, 3; Rixey, 5. Time—1 hour and 40 minutes. Umpires—Rigler and Bransfield.

WHITE SOX LOSE LEAD.

Athletics Take Long Game and Shove Back Chicago.

CHICAGO, Aug. 17.—Chicago slipped down to second place in the pennant race today when it lost to Philadelphia, 9 to 7, while Boston won from Cleveland.

The game was nip and tuck from start to finish, and was broken up in the twelfth by Grover, who tripled to the centre field fence, scoring Jamieson, who had singled. Grover counted on Bodie's single and clinched the victory.

The score:

PHILADELPHIA, (A.)	Ab	R	H	Po	A
Jamieson,rf	4	1	1	2	0
Grover,2b	6	1	3	4	2
Bodie,lf	6	1	2	5	0
Bates,3b	4	1	0	2	4
Strunk,cf	5	3	4	1	0
McInnis,1b	4	0	1	11	0
Schang,c	5	1	3	7	2
Witt,ss	0	0	0	0	0
Dugan,ss	4	1	1	4	2
Schauer,p	1	0	0	0	1
aGriffin	1	0	0	0	0
Johnson,p	1	0	1	0	2
Bush,p	2	0	1	0	1
Total...	43	9	17	36	14

CHICAGO, (A.)	Ab	R	H	Po	A
Leibold,rf	5	1	2	4	0
McMullin,3b	3	1	1	0	1
E. Collins,2b	6	0	2	5	2
Jackson,lf	4	1	2	8	0
Felsch,cf	4	0	2	8	1
Gandil,1b	5	1	1	15	1
Risberg,ss	5	1	1	2	5
Schalk,c	5	1	1	4	8
Scott,p	1	0	0	0	3
Danforth,p	1	0	0	0	3
Faber,p	1	0	0	0	3
bMurphy	1	1	1	0	0
Cicotte,p	2	0	0	0	3
cRussell	1	0	0	0	0
Total...	43	7	13	36	22

a Batted for Schauer in third.
b Batted for Faber in seventh.
c Batted for Cicotte in twelfth.
Errors—Grover, Bodie, McMullin, Danforth.

Philadelphia ....0 0 3 0 3 1 0 0 0 0 0 2—9
Chicago ....1 2 0 0 0 2 2 0 0 0 0 0—7

Two-base hits—Schalk, Dugan. Three-base hit—Grover. Stolen base—Strunk. Sacrifice hits—Grover, McMullin, (3,) Witt, McInnis, Johnson. Sacrifice flies—Jamieson, Schang, Gandil. Double plays—Johnson, Dugan, and McInnis; Felsch, Risberg, E. Collins, and Gandil. Left on bases—Philadelphia, 14; Chicago, 12. First base on errors—Chicago, 1. Bases on balls—Off Scott, 3; Schauer, 1; Danforth, 1; Faber, 2; Bush, 7; Cicotte, 2. Hits and earned runs—Off Scott, 4 hits and 3 runs in 2 1-3 innings; Schauer, 4 and 2 in 2; Danforth, 6 and 3 in 2 1-3; Johnson, 4 and 2 in 4; Faber, 1 and 1 in 2 1-3; Bush, 5 and 2 in 6; Cicotte, 6 and 2 in 5. Hit by pitcher—By Scott, (Bates;) Cicotte, (Bates.) Struck out—By Danforth, 3; Johnson, 1; Bush, 4; Cicotte, 1. Time—3 hours, 15 minutes. Umpires—Evans and Moriarity.

BRAVES SIGN CHIEF MEYERS.

Indian Catcher to Replace Tragesser for Boston.

BOSTON, Aug. 17.—The Boston Nationals today announced the signing of Chief Meyers, the veteran catcher formerly of the New York and Brooklyn Nationals, who will be available to succeed Tragesser as the club's first-string catcher if the latter is drafted, as seems likely now. Meyers was unconditionally released by the Brooklyn club a few days ago.

New York State League.

Wilkes-Barre, 5; Reading, 2.
Elmira, 5; Scranton, 2.
Syracuse, 3; Binghamton, 2.

Southern Association.

Atlanta, 10; Memphis, 5.
Little Rock, 2; Birmingham, 1.
Chattanooga, 10; Mobile, 0.
Nashville, 4; New Orleans, 2.

SHAWKEY AND PECK STAGE AN INTRIGUE

Bob's Pitching and Roger's Batting Aid Yankees in Defeating Browns, 4 to 1.

Special to The New York Times.

ST. LOUIS, Mo., Aug. 17.—The Yankees made an auspicious start of their final Western swing this afternoon, taking the measure of the lowly Browns by the score of 4 to 1. The victory broke the long losing streak of Donovan's men who have suffered seven consecutive reverses.

The combination of Shawkey's pitching and Peckinpaugh's hitting proved too much for the home team. Only two Brownies got past second base during the game and few traveled as far as the midway. The Jones boys managed to get seven hits off the New York boxman, but they were well separated for the most part and did little damage. After walking Shotton, the first batsman to face him, on four pitched balls, Shawkey settled down and did not give a pass during the remainder of the game. He did some great pitching in the eighth, when a real double was followed by a fluke two-bagger which put runners on second and third with none out. Shawkey then set the side down in order.

Peckinpaugh's bat led the charge in the victory. Peck. contributed a triple and a single and they figured in all of the four runs picked up by the Yankees during the game. The single chased in a pair of runners and started Peck on his journey from plate to plate. His triple came just ahead of Pipp's single and accounted for the final run. Walters also had a busy day with the stick, getting three singles in four trips to the plate, but they furnished no aid as Walters was the only Yank in the lower end of the batting order who could get a hit.

Bob Groom, always a trouble maker for the Yankees, opposed Donovan's men and while he did not deserve to win today he would have come through with a smaller score, but for errors. Both Shotton and Sisler contributed misplays in the sixth inning, when the Yankees picked up three of their four runs. Shawkey, on the other hand, drew errorless support from his team.

Shotton, who had a perfect day with the stick, opened the fourth with a bunt along the third base line. The ball seemed to be rolling foul and Baker let it roll, the ball finally hitting third base for a single. A sacrifice by Johnson put Shotton on second and after Sisler had flied to Hendryx, Pratt hit just inside the right field line for two bases, scoring Shotton.

The Yankees, after getting one hit in the first five innings, got busy in the sixth. Hendryx walked, Maisel singled to left and when Shotton fumbled the ball Hendryx reached third and Maisel second. Peck's single to left chased both runners home. Pipp sacrificed Peck to second and Baker was safe when Sisler muffed Pratt's throw after the latter's phenominal stop, Peck reaching third. With two strikes against him, Miller worked the squeeze play successfully, Peck scoring.

The Yankees last run came in the eighth. With one out Peck tripled to left centre and Pipp lined a single over second, sending him home.

The score:

NEW YORK, (A.)	Ab	R	H	Po	A
Hendryx,cf	3	1	0	2	0
Maisel,2b	3	1	1	2	4
P'paugh,ss	4	2	2	2	2
Pipp,1b	2	0	1	12	1
Baker,3b	4	0	0	0	3
Miller,rf	3	0	1	0	0
High,lf	4	0	0	2	0
Walters,c	4	0	3	6	0
Shawkey,p	4	0	0	1	2
Total....	31	4	7	27	12

ST. LOUIS, (A.)	Ab	R	H	Po	A
Shotton,lf	3	1	3	0	0
Johnson,3b	2	0	0	0	5
aSloan	1	0	0	0	0
Magee,3b	0	0	0	0	1
Sisler,1b	4	0	0	15	1
Pratt,2b	4	0	1	4	5
Severeid,c	4	0	1	2	2
Jacobson,rf	4	0	0	1	0
Smith,cf	4	0	0	2	0
Lavan,ss	3	0	1	3	1
Groom,p	2	0	0	0	1
bRumler	1	0	1	0	0
Rogers,p	0	0	0	0	0
Total....	32	1	7	27	16

a Batted for Johnson in eighth.
b Batted for Groom in eighth.
Errors—Shotton, Sisler, Lavan.

New York ....0 0 0 0 0 3 0 1 0—4
St. Louis ....0 0 0 1 0 0 0 0 0—1

Two-base hits—Pratt, Shotton, Rumler. Three-base hit—Peckinpaugh. Sacrifice hits—Maisel, Pipp, Miller, Johnson. Double plays—Pipp and Peckinpaugh; Johnson, Pratt, and Sisler. Left on bases—New York, 6; St. Louis, 6. First on errors—New York, 1. Bases on balls—Off Shawkey, 1, Groom, 3. Hits and earned runs—Off Shawkey, 7 hits and 1 run in 9 innings; Groom, 6 and 1 in 8; Rogers, 1 and 0 in 1. Struck out—By Shawky, 4; Groom 1; Rogers, 1. Time—1 hour 40 minutes. Umpires—Dineen and O'Loughlin.

INDIANS VICTIMS OF MAYS.

Red Sox Twirler Baffles Cleveland and Boston Wins, 3 to 1.

CLEVELAND, Ohio, Aug. 17.—Mays outpitched Bagby and Boston won the first game of the series, 3 to 1.

Boston bunched two hits, with a sacrifice fly, in the first and three singles in the third. Double plays stopped several Boston rallies. Mays held Cleveland to five hits.

The score:

BOSTON, (A.)	Ab	R	H	Po	A
Walsh,cf	4	1	1	1	0
Barry,2b	4	1	2	3	5
Hoblitz'l,1b	4	0	1	12	0
Gardner,3b	3	0	0	0	2
Hooper,rf	4	0	1	2	0
Lewis,lf	4	0	2	4	0
Scott,ss	3	0	1	2	3
Agnew,c	4	0	2	8	0
Mays,p	4	1	2	0	5
Total...	34	3	12	27	15

CLEVELAND, (A.)	Ab	R	H	Po	A
Graney,lf	3	0	1	0	0
Chapman,ss	3	1	1	4	3
Roth,cf	4	0	1	2	0
Smith,rf	4	0	0	4	2
Harris,1b	3	0	0	9	1
W'gans,2b	4	0	2	4	4
Evans,3b	3	0	0	1	4
O'Neill,c	3	0	0	2	0
Bagby,p	3	0	0	1	3
Total....	30	1	5	27	17

Errors—Wambsgans, 2.

Boston ....1 0 2 0 0 0 0 0 0—3
Cleveland ......0 0 0 0 0 1 0 0 0—1

Two-base hits—Hooper, Chapman. Stolen base—Wambsgans. Sacrifice hits—Hoblitzel, Walsh, Chapman. Sacrifice fly—Gardner. Double plays—Smith, Wambsgans, and Evans; Barry and Scott; Chapman, Wambsgans, and Harris; Smith and Chapman. Left on bases—Boston, 9; Cleveland, 5. First base on errors—Boston, 2. Bases on balls—Off Mays, 2; Bagby, 2. Hits and earned runs—Off Mays, 5 hits and 1 run in 9 innings; Bagby, 12 and 3 in 9. Struck out—By Mays, 3; Bagby, 1. Time—2 hours. Umpires—Nallin and Owens.

SENATORS VICTORS IN NINTH

Four Runs in Final Inning Beat Detroit, 9 to 6.

DETROIT, Aug. 17.—Washington won from Detroit, 9 to 6, today by a ninth inning rally in which they scored four runs.

After Dauss, who had been hit freely, had passed two men in the ninth, Ehmke was sent in. The latter allowed three singles, and these, with a wild pitch, gave the visitors more than enough runs to win.

The score:

WASHINGTON, (A.)	Ab	R	H	Po	A
Judge,1b	4	1	2	14	1
Shanks,ss	3	1	0	3	8
C.Milan,cf	5	1	2	3	1
Rice,rf	4	3	2	1	0
Foster,3b	4	2	2	5	4
Morgan,2b	3	1	1	0	5
Menosky,lf	3	0	1	2	0
Ainsmith,c	4	0	2	1	1
HCHarper,p	2	0	0	0	1
Ayers,p	0	0	0	0	2
Dumont,p	0	0	0	0	0
Gallia,p	0	0	0	0	0
aLeonard	1	0	0	0	0
bGharrity	1	0	0	0	0
Total...	34	9	12	27	18

DETROIT, (A.)	Ab	R	H	Po	A
Bush,ss	4	0	2	1	3
Vitt,3b	4	0	0	1	0
Cobb,cf	4	1	2	1	1
H.Harper,cf	0	0	0	0	0
Veach,lf	4	1	0	4	0
Heilman,rf	4	0	1	2	0
Burns,1b	4	1	2	10	0
Young,2b	2	1	0	3	0
Stanage,c	4	1	1	4	0
Dauss,p	4	1	1	1	7
Ehmke,p	0	0	0	0	0
Total....	34	6	9	27	11

a Batted for Ayers in seventh.
b Batted for Dumont in eighth.
Errors—Shanks, Foster, Ayers, Ehmke.

Washington ....0 1 0 1 0 1 0 2 4—9
Detroit ....0 0 0 4 1 1 0 0 0—6

Two-base hits—Stanage, Cobb, Dauss. Stolen base—Morgan. Sacrifice hits—Shanks, Menosky. Sacrifice flies—Ainsmith, Menosky. Double plays—Ainsmith, Foster, and Judge; Dauss, Bush, and Burns. Left on bases—Detroit, 9; Washington, 8. First base on error—Detroit, 1. Bases on balls—Off Dauss, 6; Harper, 6; Gallia, 2. Hits and earned runs—Off Harper, 3 hits, 3 runs in 5 1-3 innings; Ayers, 6 and 1 in 2 2-3; Dumont, 0 and 0 in 1; Gallia, 0 and 0 in 2; Dauss, 9 and 6 in 8, (none out in ninth;) Ehmke, 3 and 2 in 1. Balk—Dauss. Struck out—By Dauss, 2; Ehmke, 1; Gallia, 1. Wild pitches—Dauss, Ehmke. Time—2 hours 1 minute. Umpires—Connolly and Hildebrand.

COX DRIVES THREE WINNERS

Popular Pilot Has Big Day on Grand Circuit.

CLEVELAND, Aug. 17.—Walter Cox came through today with three winners at the North Randall Grand Circuit meeting, and incidentally drove one prohibitive favorite, Mabel Trask, to defeat in the feature event of the card.

This race, the battle royal for trotters with records of 2:06 or better, was supposed to be all sewed up for Mabel Trask, but Pop Geers, with St. Frisco, started his drive earlier than usual in each of the two miles, and gained such a lead the Trask horse could not make it up.

In the three-year-old pacing stake Cox won with Rex de Forest. Again, in the 2:09 pace, Cox grabbed first money with Little Batice. In the 2:19 trot Cox made his third win, sending Lu Princeton to the front in three straight heats.

The summaries:

2:05 CLASS, PACING.
Purse, $1,200.
Little Frank D., b. g., by Little Frank, (Valentine)....1 1 1
Peter Pointer, blk. h., (Snow)....8 2 2
Walter Cochato, blk. h., (Maple)....2 4 7
Young Todd, b. g., (Cox)....4 3 4
Texas Jum, ch. g., (Fogarty)....7 6 3
Kate McKinney, g. m., (Nickols)....6 5 5
Jones Gentry, b. g., (Lyman)....5 7 6
The Pointer Queen, b. m., (McMahon)....3 dr.
Time—2:03¼; 2:03½; 2:04¼.

2:19 CLASS, TROTTING.
Purse, $1,000.
Lu Princeton, b. h., by San Francisco, (Cox)....1 1 1
Tat Bingen, b. m., (O'Connell)....2 2 3
Louis Winter, blk. g., (McDonald)....5 3 2
Minnie Arthur, blk. m., (Snow)....3 6 4
Red Top ch. g., (White)....7 3 5
Judge Jones, b. g., (Geers)....4 4 8
Peter Schuyler, br. h., (Lyman)....6 5 7
Prince Vincent, b. h., (Eyster)....8 7 6
Time—2:08½; 2:07¾; 2:07¾.

CHAMPION STALLION STAKE.
Value, $1,310.81.
Rex De Forest, br. c., by The De Forest, (Cox)....1 1
The Sign, b. c., (McDonald)....2 2
Donna Lona, ch. f., (Wright)....3 3
Abbie Dryad, blk. f., (Geers)....dis.
Time—2:11¼; 2:11¼.

THE LEADER, 2:09 PACING.
Value, $3,000.
Little Batice, b. g., by Red Elm, Jr., (Cox)....3 1 1
Oregon Hal, b. h., (Murphy)....1 3 5
Tommy Direct, b. g., (McDonald)....2 2 4
Day Spring, br. h., (Ray)....4 4 3
Loyal W., b. h., (Hedrick)....5 5 2
Time—2:04¾; 2:06¾; 2:06¼.

2:06 OR BETTER, TROTTING.
Value, $1,500.
St. Frisco, b. h., by San Francisco, (Geers)....1 1
Zomerict, blk. h., (McDonald)....2 2
Mabel Trask, ch. m., (Cox)....3 3
Time—2:06¾; 2:06¼.

PURCHASES COLT FOR $4,000

Riddle Pays Top Price in Sale of Yearlings.

Special to The New York Times.

SARATOGA, Aug. 17.—Samuel D. Riddle, who races under the name of the Glen Riddle Farm, paid the top price at the sale of yearlings conducted by the Fasig-Tipton Company tonight. After spirited bidding Mr. Riddle obtained a colt by Sain-Nannette for $4,000. Schuyler L. Parsons bought a good-looking colt by Zeus for $3,700. The best prices follow:

Bay or brown colt, by Zeus-Frances; Schuyler L. Parsons....$3,700
Bay colt, by Zeus-Lady Fesca; Andrew Miller....1,400
Bay or brown colt, by Sain-Nannetta; S. D. Riddle....4,000
Bay colt, by Ivan the Terrible-Lassie; F. H. Brunell....1,200
Bay colt, by Zeus-Nunda; Andrew Miller....800
Brown filley, by Zeus-Lida B.; Walter M. Jeffords....1,600

BLUE RIBBONS FOR POMS.

Mrs. Henry Hill's Entries Win at Atlantic City Dog Show.

Special to The New York Times.

ATLANTIC CITY, Aug. 17.—New York exhibitors figured prominently at the opening of the annual exhibition of the Kennel Club of Atlantic City today at the Garden Pier. Philadelphia also fared well in the field.

Mrs. Henry Hill of New York won both the first and reserve ribbons in Pomeranians. Philadelphia scored four ribbons in English setters. Frank Reilly won two firsts with his entries and J. Craig Huff was the reserve winner to him for both the dogs and females. There were about a dozen entries in each.

The defeat of champion, the Duke of Germantown, owned by Charles Wunder of Philadelphia, by Mrs. Sarah Annie Abercrombie's Gamin in the poodles was the biggest surprise of the show. The Yankibourne Kennels of Greenwich, Conn., of which J. Gary Snow is the proprietor, took both ribbons in Pekingese.

AUTO RACE MEET TODAY.

Three Prominent Drivers Ready for Clashes of Speed.

Auto racing will be revived this afternoon at the Sheepshead Bay Speedway with three reckless riders entered in a pretentious program of speed events. In addition, Miss Katherine Stinson will give airplane looping exhibitions and will pilot her army "Speed Scout" in an air-and-earth race against Barney Oldfield, who will drive his "Golden Submarine."

Oldfield, in the automobile races, will meet Ralph De Palma and Louis Chevrolet, his most formidable rivals. The trio will race in a match at fifty, thirty, and twenty miles. An extra heat of ten miles has been provided for in case no decision is arrived at following the regular events.

Miss Stinson will drop bombs in the inclosure in an effort to bring the spectators to a realization of the practicability of America building an enormous air fleet. Military officials, as well as officials of state, will be on hand to witness the manoeuvres of Miss Stinson and of Oldfield, De Palma, and Chevrolet. Arthur Chapple, a motor cycle rider, will give a two-mile exhibition against time.

Much interest centres in the Stinson-Oldfield match. In a similar test last year Miss Stinson defeated Dario Resta in such easy fashion as to make the auto seem slow compared with a flying machine. Whether she can duplicate the feat against Oldfield today is a moot question.

Thirty-five thousand one dollar tickets will be placed on sale shortly before noon. These include grandstand seats, and will not be sold before today because of the desire of the management to keep the pasteboards out of the hands of speculators.

McCLURE LOSES TO BALCH.

Yale Golfer Has Round of 70 in Dorset Tourney.

Special to The New York Times.

DORSET, Vt., Aug. 17.—De Witt Balch, Captain of the Yale golf team, playing from Ekwanok in the annual invitation tournament of the Dorset Field Club today, had to extend himself to a round of 70 to defeat A. J. McClure of Lakewood by 1 up. McClure's game was short but steady at all times.

Balch's opponent in the thirty-six-hole final match tomorrow will be Frank Crocker of Brookline. Crocker defeated George R. Balch of Ekwanok at the twenty-first green, after completing a round of 73.

The summary:

Championship Division, Second Round.—De Witt Balch, Ekwanok, beat J. C. Stout, Scarsdale, 3 and 1; A. J. McClure, Lakewood, beat Franklin Woodruff, Dorset Field, 3 and 2; Frank Crocker, Ekwanok, beat G. A. Paul, Hackensack, 3 and 2; George R. Balch, Ekwanok, beat E. L. Olney, Rutland C. C., 9 and 8.

Semi-final Round.—De Witt Balch beat McClure, 1 up; Crocker beat G. R. Balch, 1 up, (21 holes.)

Sheepshead Bay Speedway, Sat. Aug. 18th, 3 P. M.—Oldfield—De Palma—Chevrolet—Stinson. Adm. $1.00, includes seat in grandstand. Reserved seats, $1.50. Box seats, $3.00. Tickets at all agencies and garages or Treasurer's Office, 119 Lexington Av. Tel. 8916—Madison Sq. Express trains from Brooklyn Bridge direct to track.—Advt.

SMALL FIELD GOES IN RED CROSS RACE

Added Starter Takes Event After Leading Horses Are Scratched by Owners.

Special to The New York Times.

SARATOGA, Aug. 17.—It was Saratoga's turn today to provide funds for the Red Cross. Following the lead of the New York tracks all the profits of the day will be turned over to the benefit fund. Racegoers responded liberally to the call.

The good support of the public warranted a better turnout for the Red Cross Handicap, the feature of the card. As it was, only three went to the post and one of these, Willis Sharpe Kilmer's Tom McTaggart, was an added starter, put in to fill the gap, when the cracks were withdrawn. The move was a good one on the part of the Binghamton sportsman. Although starting an outsider in the field of three, Tom McTaggart romped home in front of Westy Hogan, the favorite.

Speculation indicated that the race was between Westy Hogan, which ran for the first time in the colors of his new owner, Wilfred Viau, and H. Perkins's Dick Williams. Westy Hogan is a front runner, with a great turn of speed, while Dick Williams is a rater that comes from behind in most of his races. Schuttinger, who had the mount on Tom McTaggart, adjusted himself nicely to the capabilities of his two competitors.

When Westy Hogan shot to the front at the start Schuttinger kept close to him with Tom McTaggart, while Dick Williams was half a dozen lengths back. Just at the right moment Schuttinger pulled back and gave his mount a breathing spell.

Always keeping within striking distance, Schuttinger made his run with Tom McTaggart on the turn, and at the eigthh pole the issue was settled, Tom McTaggart galloping along to score handily by a length and a half. The mile was run in 1:42, time that indicated success for such horses as Old Rosebud or Roamer, if their owners had cared to start them.

There was a sensational finish to the steeplechase which brought about the suspension for the balance of the meeting of Med Henderson, one of the most popular of the cross-country riders.

Henderson rode M. L. Schwartz's Cresthill, the odds-on favorite, and on the last turn of the course hooked up with Mrs. T. J. Donohue's The Brook for a terrific duel that lasted all along the back stretch, around the turn and through the home stretch until The Brook cleared the last jump half a length to the good.

On the flat The Brook showed the greater speed, but Henderson, though his mount was beaten, did not stop riding until within fifty yards of the finish. To save his horse then, he pulled up so suddenly that Wolferton II., coming quickly, snatched the place position by a nose. There was no doubt that Cresthill could have been second and the stewards took the view that he should have ridden his horse out to the limit.

The summaries:

FIRST RACE.—For maiden two-year-olds; selling; purse, $600; five and a half furlongs. Time—1:10.
Reveler, Glen Riddle Farm's b. g., 109 pounds, by Sweeper-La Ribaude, 18 to 5, 9 to 5, and 4 to 5, (J. Petz)....1½
Rapid Firer, James K. Allen's ch. c., 108, by Mordant-Cafe Au Lait, 6 to 1 and 3 to 1, (A. Collins)....2[1]
Tolerance, Edward B. McLean's br. f., 105, by Ildrim-Sufferance, 7 to 5, third. (E. Ambrose)....3½
Parrish, Jim Dinney, Portia, Ruthie M., Producer, Betcha Million, Dianthee, Wood Thrush, Roederer, Cruelty, Cave Man, Magnetite, Julian, Garonne, and Stick Fast also ran. Dr. Muck scratched.

SECOND RACE.—Steeplechase; selling; for four-year-olds and upward; by subscription of $10, with $600 added; about two and a half miles. Time—5:31 1-5.
The Brook, Mrs. T. J. Donohue's b. g., 4 years, 137 pounds, by Troutheck-Hattie, 4 to 1, 6 to 5, and 2 to 5, (D. Holley)..1[1]
Wolferton II., Glen Riddle Farm's blk. g., 4, 142, by Yankee-Effie Wolf, 5 to 2 and even, (W. Keating)....2[n]
Crest Hill, M. L. Schwartz's b. g., 5, 142, by Simmons-Allie Darden, out for third, (M. Henderson)....3[n]
Bamboo, Rhomb, and Gopul also ran.

THIRD RACE.—The Salem Handicap; for mares; three-year-olds and upwards; by subscription of $10, with $600 added; six furlongs. Time—1.15.
Kathleen, G. L. Long's b. f., 4 years, 119 pounds, by Sempronius-Boema, 4 to 5, 1 to 3 and out, (D. Connelly)....1[1]
Believe Me Boys, E. R. Bradley's ch. f., 99, by Cunard-Love Not, 5 to 1 and 8 to 5. (M. Rowan)....2[1]
Fairy Wand, Gifford A. Cochran's ch. f., 3, 110, by Star Shoot-Countess Wanda, 1 to 4, third, (L. McAtee)....3[2]
Marie Miller, Avis and Yermilla also ran. Ima Frank, Hussy and The Gadder scratched.

FOURTH RACE.—For two-year-olds, non-winners of $2,500; by subscription of $10, with $600 added; five furlongs. Time—1.03 3-5.
Plevna, J. N. Camden's b. f., 2 years, 108 pounds, by Ben Brush-Proud Daisy, 15 to 1, 4 to 1 and 8 to 5. (D. Connolly)..1[2]
Jack Hare, Jr., W. E. Applegate's br. c., 122, by Marathon-Moon'et, 1 to 4 and out, (G. Molesworth)....2½
Midnight Sun, P. A. Clark's ch. c., 2, 110, by Peep o' Day-Summer Night, 5 to 2, third. (R. Troxler)....3[nk]
June Bug, El Plaudit, Panaman, Teresa J., Sir Hello; Winsomvers, Sabretash, Currency, Drill Master and Sungold also ran. High Cost, Paul Connelly, American, Nib, Azaela, Stella Mia and Astec scratched.

FIFTH RACE.—Red Cross Handicap, for three-year-olds and upward; by subscription of $25, starters to pay $50 additional; guaranteed value $2,000; one mile. Time—1.42.
Tom McTaggart, Willis Sharpe Kilmer's b. c., 3 years, 106 pounds, by Chuctanunda-Top Lash, 9 to 2, 1 to 2, and out, (A. Schuttinger)....1½
Westy Hogan, Wilfred Viau's br. c., 3, 108, by Dick Finnell-Carrie Jones, out for place, (J. Butwell)....2[1]
Dick Williams, H. Perkins's br. g., 4, 114, by Dick Finnell-Annie Williams, out for third, (D. Connelly)....3
Only three starters. Roamer, Crimper, Manager Waite, Queen Errant, Gillies, and King Herod scratched.

SIXTH RACE.—For three-year-olds and upward; selling; purse $600; one mile and a furlong. Time—2:00 1-5.
Dan, W. R. Mizell's b. g., 3 years, 109 pounds, by Bryn Mawr-Margaret T., 4 to 1, 6 to 5, and 1 to 2, (O. Willis).... 1[1]
Onwa, E. T. Colton's ch. c., 3, 105, by Dalhousie-Thistledown, 8 to 5 and 7 to 10, (W. Crump)....2[1]
Flash of Steel, W. H. Pearce's ch. g., 8, 105, by Ballot-Nigella, 6 to 5, third, (N. Barrett)....3¼
Queen of the Sea, G. M. Miller and Carlton G., also ran. Solid Rock and Voluspa scratched.
Weather clear; track slow.

SARATOGA ENTRIES.

FIRST RACE.—Three-year-olds and upward; conditions; seven furlongs. Star Gazer, 105 pounds; Firing Line, 115; Torch Bearer, (imp.,) 115; Conduit, (imp.,) 100; Royal Quest, (imp.,) 100; Top o' the Wave, 110; Valor, 115; Mannchen, 115; Hendrie, 118; Viewpoint, (imp.,) 113; Puts and Calls, 108; Mountain Rose II., (imp.,) 106; Sandstone R., (imp.,) 110; Queen of the Water, 110; Figiny, 118; Gex, (imp.,) 118; Kilts II., (imp.,) 115; Fleuro, (imp.,) 118; The Cadder, (imp.,) 105.

SECOND RACE.—The Beverwyck Steeplechase; three-year-olds and upward; about two miles. Bet, 145 pounds; Weldship, 168; Cherry Malotte, 154; Martian, 144.

THIRD RACE.—The Spinaway; fillies; two years old; five and a half furlongs. Star Class, 112 pounds; Olive Wood, 112; Rahu, 112; High Pass, 112; Atalanta, 112; Ballymooney, 112; Wood Violet, 109; Gold Tassel, 127; Guess Work, 112; Adeline Patricia, 112; Rosey O'Grady, 124; Thistle, 112; Enfilade, (imp.,) 119; Empress, 112.

FOURTH RACE.—The Travers; three-year-olds; one mile and a quarter. Ticket, 120 pounds; Midway, 115; Sunbonnet, (imp.,) 121; Rickety, 123; Omar Khayyam, (imp.,) 129; Wistful, 110.

FIFTH RACE.—For three-year-olds and upward; handicap; selling; one mile and a furlong. Desmond's Day, (imp.,) 105 pounds; Traction, 114; Little Nearer, 122; Sasin, 117; Ellison, 120; Water Witch, 118; Fizer, 117; Mountain Rose II., (imp.,) 114; Aldebaran, 120; Douglass S., 119; Black Broom, 110; Dovedale, 107; Meditation, 109; Obolus, 120.

SIXTH RACE.—For maidens; fillies; two-year-olds; selling; five furlongs. Bennies Sister, 109 pounds; Tread Lightly II., (imp.,) 114; Miss Filly, 114; Miss Peep, 114; Portia, 114; *Peace and Plenty, 109; Bow Bells, 114; Tell Me, 114; Lady Gertrude, (imp.,) 114; Rational, 114; Bimeby, 114; Odalisque, 114; Hope, 114; Adoration II., (imp.,) 114; Heather Bell, (imp.,) 114; Golding, (imp.,) 114; Jerda, 114; Donnarella, 114; Frances Crawford, (imp.,) 109; *Miss Wright, 109; Parlor Maid, 114; School Girl, 114; Royal Heart, (imp.,) 114.
*Apprentice allowance claimed.
Weather, clear; track, muddy.

LEWIS OUTPOINTS O'DOWD.

Welter Champion Too Clever for Heavier Opponent.

The cleverness and superior knowledge of the finer points of boxing, which is one of his chief attributes, last night gave Ted (Kid) Lewis, the welterweight champion, the honors over Mike O'Dowd, a St. Paul middleweight, in their ten-round bout at the St. Nicholas A. C. The showing of the newly crowned champion was a disappointment to his followers, for he did a lot of unnecessary clinching and showed a desire to take things easy.

O'Dowd was always willing and did all the aggressive work during the bout, so that with Lewis's laxity it appeared to many as if the St. Paul boxer was accomplishing the most damaging work. The English boxer landed by far the cleaner and more damaging blows.

The only glimpses the crowd had of Lewis's real ability came in the seventh and eighth rounds, when he danced in and about his sturdy, plunging opponent and easily kept out of harm's way and of O'Dowd's flailing arms. The latter was made to miss awkwardly in these two rounds, and despite the fact that he carried the fighting from bell to bell he accomplished nothing of effect.

At close quarters, during the majority of the rounds, O'Dowd made good use of an advantage of 11¼ pounds which he had in weight. The English boxer, however, had little difficulty in keeping out of the way of O'Dowd's heavy blows.

The only rounds which really could be given to O'Dodw were the fourth and ninth sessions, in which he forced the fighting continually and, disregarding Lewis's blows to the face, kept plunging in and smothering his adversary's efforts, meanwhile countering for points himself.

Three times during the bout Lewis went to the floor of the ring, but on each occasion it was plain that he had slipped and was not sent down by a blow. The weights were: Lewis, 144¾ pounds; O'Dowd, 156 pounds.

The Twelfth Regiment Band enlivened the evening with patriotic and popular airs, and Joe Cox, the former heavyweight boxer of Missouri, appeared in the ring in the costume of a United States sailor and was given a big ovation.

CONTINUE CHESS TOURNEY.

With New Champion Crowned Others Play Out Schedule.

Special to The New York Times.

ROCHESTER, N. Y., Aug. 17.—Although Oscar Chajes won the title yesterday the following results were recorded in the championship tourney of the New York State Chess Association today. Searl lost to Chajes in a Sicilian defense in 27 moves. Howard lost to Phillips in a centre gambit in 29 moves. Howard lost to Searl in a French defense in 28 moves. Searl and Phillips drew in a Ruy Lopez in 40 moves. The adjourned game between Jennings and Searl was adjudicated a win for Jennings, and that between Howard and Jennings a draw. The scores to date:

Chajes, 7¼—¼; Phillips, 4—4; Jennings, 3½—3½; Howard, 2—5; Searl, 2—6.

ANDERSON IN NET FINAL.

Defeats Letson in Match for National Boys' Title.

Frank T. Anderson won a place in the national junior tennis tournament at Forest Hills next week when he defeated Benjamin Letson, national boys' champion, in the final round of the Metropolitan junior tournament yesterday at Forest Hills with the score 6—4, 7—5, 2—6, 6—4. Letson showed a disposition to be wild and his unsteadiness at critical moments proved fatal before the confident play of Anderson. The latter was particularly effective with his service, which nearly always had Letson in difficulties. Only four times in the match was Letson able to break through.

Judge and Foster Exempted.

WASHINGTON, Aug. 17.—Joe Judge and Eddie Foster, infielders on the Washington American baseball team, were today exempted from service in the national army on the ground of dependent families.

Boxing Bouts Tonight.

Fairmont A. C.—Tommy Touhey vs. Jimmy Paul. Ten rounds.

Broadway S. C., Brooklyn—Silent Martin vs. Walter Laurett; Frankie Callahan vs. Shamus O'Brien. Both ten-round bouts.

Clermont S. C., Brooklyn—Wildcat Williams vs. Sailor Joe Kelly; Zulu Kid vs. Mike McTeague. Both ten-round bouts.

MISS BROWNE GETS MYRICK TENNIS CUP

California Girl Defeats Miss Bjurstedt for Sixth Consecutive Time.

Special to The New York Times.

BOSTON, Aug. 17.—Miss Mary K. Browne of San Francisco, former national lawn tennis champion in women's singles, again won a hard-fought match from Miss Molla Bjurstedt of New York, the present title holder of the women's championship, at the Longwood Courts today. In a whirlwind match and one in which there was much spectacular tennis, Miss Browne defeated her rival at 6—4 and 8—6.

Miss Browne's victory over Miss Bjurstedt was the sixth in succession since Julian S. Myrick of the West Side Club offered a special trophy to be contested for by these young women during the present season. Miss Browne has won the trophy, at it is impossible for Miss Bjurstedt to overcome the lead of her rival in the remaining four matches to be played.

Miss Browne had to fight for every point in order to beat Miss Bjurstedt. The Californian played a hard driving back-court game which kept the champion running from one side line to the other. Miss Browne covered the court splendidly, making returns on what seemed sure places for Miss Bjurstedt.

Miss Browne used a great variety of strokes, while, as usual, Miss Bjurstedt was strongest at her forehand play. Miss Browne drove to her opponent's back hand whenever possible and almost invariably to the deep corner and frequently tumbled the ball over the net where Miss Bjurstedt could not run up to reach it.

The California player also was a winner over Miss Bjurstedt in the mixed doubles semi-finals. She and her partner, N. W. Niles of Boston, defeated Miss Bjurstedt and Irving Wright of Boston, 6—3, 6—3. Tomorrow in the mixed doubles finals Miss Browne and Niles will meet Mrs. George Wightman of Boston and R. Norris Williams, 2d, the national champion, as this afternoon Mrs. Wightman and Williams won their semi-final match from Miss Eleanora Sears and John R. Strachan, at 6—2, 7—5.

The summary:

Women's Singles.—Final Round—Miss Mary K. Browne, San Francisco, beat Miss Molla Bjurstedt, New York, 6—4, 8—6.

Mixed Doubles.—Semi-Final Round—Miss Mary K. Browne, San Francisco, and Nathan W. Niles, Boston, beat Miss Molla Bjurstedt, New York, and Irving Wright, Boston, 6—2, 7—5. Mrs. George Wightman, Boston, and R. Norris Williams, 2d, Newton Centre, Mass., beat Miss Eleanora Sears, Boston, and John R. Strachan, San Francisco, 6—3, 6—3.

Columbia Net Title to Hanlon.

W. G. Hanlon of Tompkinsville, S. I., won the men's singles championship of the Columbia Summer School, defeating R. Clausing of New York City in the final match in straight sets, at 6—4, 6—2, 6—2. Hanlon had defeated R. L. Freeman, 6—3, 6—2, while Clausing won his semi-final bracket from W. R. Stewart at 6—4, 6—1.

NEW YORK'S contribution to the "Rainbow Division" is the Gallant 69th, now designated as 165th U. S. They will depart for France in the near future. Give them a hearty send-off this Sunday (2 P. M.) at the Polo Grounds, when a partiotic concert will be given to provide them with a Comforts and Relief fund. You can reach 155th Street most easily by Services 2 or 3 of the

Fifth Avenue Bus

PIERCE ARROWS
$3750.
This fine seven-passenger Series Three 48 we have put in a practically new condition, inside and out. Has new tires. Guaranteed as we do new cars. Price of $3750 is a substantial saving in cost over a new one.
Other guaranteed Pierce Arrows seating seven specially priced now at $2000 and $1500.
$2750.
An especially good five-passenger 48 has just been turned out by our shops, and will be sold with our full guarantee.
Two five-passenger 38's ready now at $1500.
ELLIS MOTOR CAR COMPANY
416 Central Ave., Newark, N. J.
Tel. Mulberry 4000.
Pierce Arrow Distributors.

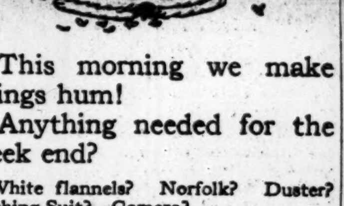

This morning we make things hum!
Anything needed for the week end?
White flannels? Norfolk? Duster? Bathing Suit? Camera?
ROGERS PEET COMPANY
Broadway at 13th St. | "The Four Corners" | Broadway at 34th St.
Broadway at Warren | Fifth Ave. at 41st St.

GONE TO EARTH
By Mary Webb, author of "The Golden Arrow"
A powerful book, describing the fierce love and elemental jealousy of the Welsh people. The story is full of fire and enthusiasm lighted with real humor and understanding of these quaint people
$1.50 Net. Postage Extra. All Bookstores.
E. P. DUTTON & CO., 681 Fifth Av., N.Y.

Lost articles, stolen property, or strayed pet animals should be described briefly and advertised in the Lost Column of THE NEW YORK TIMES. Telephone 1000 Bryant.—Advt.

TRAVEL ELECTRICALLY
THROUGH THE MOUNTAINS
ENROUTE TO PACIFIC NORTH COAST

YOU will thrill with a new experience when crossing the Great Continental Divide riding behind a giant electric locomotive.

Through the mighty Rockies, for untold centuries barriers to the progress of man, where Lewis and Clark battled their way against terrific odds to a new empire, you ride in ease and comfort. Borne upon the wheels of progress, transported by the forces of the mountains themselves, secure in a comfortable chair in the observation car of either

"The Olympian" or "The Columbian"

you enjoy to the full the majestic grandeur of the mountain panorama. No smoke, no cinders, no grinding brakes—just smooth, even, almost silent travel, on trains traditional for their excellence.

Soon the pleasures of electric travel will be enjoyed through the Cascade Mountains, Washington for the work of electrifying the line through this range is well under way.

To Spokane, Seattle, Tacoma, Portland and other points in the Pacific Northwest travel the electric way—via the

CHICAGO
Milwaukee & St. Paul
RAILWAY
Electrification and western travel literature free on request.
G. L. COBB, General Agent, Passenger Department,
1200 Broadway, New York City.

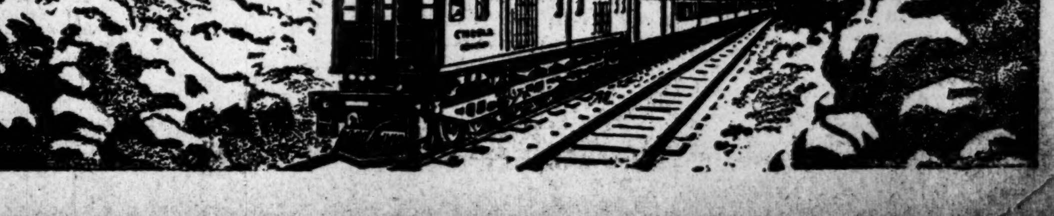

New York Men Who Have Been Enrolled in the National Army

The Lists Here Published Include All the Enrollments Obtainable Last Night From the District Boards in Session in Manhattan, the Bronx, Brooklyn, and Queens.

Reports received from seventy-five exemption boards in the city show that 4,240 men had been examined and that 1,471 had been enrolled in the draft army yesterday. The draft situation in the city to date is set forth in the following table:

	Districts.	Quota.	Districts Heard From.	Enrolled to date.
Bronx	22	4,712	21	2,750
Brooklyn	66	13,755	62	8,224
Manhattan	82	16,356	79	10,056
Queens	15	3,035	13	1,667
Richmond	4	754	4	577
Total	189	38,612	179	23,274

BRONX.

DISTRICT NO. 1.
260 East 138th Street.
QUOTA, 192. ENROLLED, 135.
YESTERDAY'S REPORT.
Examined 168 | Claiming exempt'n 81
Excused 58 | Enrolled 29

MEN ENROLLED.
Brady, Frank, 128 Willis Av.
Malloy, James C., 409 E. 136th St.
Duffy, Frank S., 599 E. 132d St.
Leddy, Thomas F., Jr., 436 E. 135th St.
McCarthy, Daniel, 144 Willis Av.
Wood, Andrew, 735 E. 133d St.
Bergrawiez, Joseph, 313 E. 135th St.
Burns, Joseph J., 432 E. 134th St.
Fillittelli, Michael, 188 Lincoln Av.
Schmidt, Peter J., 216 E. 135th St.
Casey, Joseph, 408 E. 137th St.
Duffy, Frank, 312 E. 134th St.
Burstein, Joseph, 194 Brown Place.
Roth, Cornelius, 315 E. 133d St.
Mahoney, Benjamin J., 427 E. 135th St.
Johnson, Eugene W., 412 E. 134th St.
Brown, Walter, 573 E. 136th St.
Baum, Edison A., 613 E. 135th St.
Secor, George H., 440 E. 134th St.
Schadt, Benjamin, 439 E. 135th St.
Warshawsky, Frank, 625 E. 135th St.
Elliott, Charles E., 510 E. 137th St.
Fogarty, Michael, 347 E. 133d St.
Indopf, Jacob, 573 E. 135th St.
Eggers, Harry E., 350 E. 135th St.
Coluccua, Ralph, 536 E. 136th St.
Bevilacqua, Vincenzo, 276 E. 137th St.
Mulcahy, Michael J., 442 E. 137th St.
MacDonald, Edmund, 175 Southern Boulevard.

DISTRICT NO. 2.
340 E. 140th St.
QUOTA, 242. ACCEPTED, 148.
YESTERDAY'S REPORT.
Examined 43 | Claiming exempt'n. 19
Excused 9 | Enrolled 15

MEN ENROLLED.
Armstrong, Joseph, 505 E. 140th St.
Bachman, Robert, 536 E. 148th St.
O'Brien, Michael, 464 E. 147th St.
Kohnkoen, George, 284 Willis Av.
Crawley, Michael, 480 E. 141st St.
Gless, Edward A., 246 E. 142d St.
Sammlet, Charles, 414 E. 138th St.
Bertrand, Albert, 455 E. 140th St.
Nicholette, Toney, 476 Willis Av.
Lyons, George J., 335 E. 145th St.
Pertopoules, Peter F., 266 Willis Av.
Harvey, Joseph, 343 E. 142d St.
Davis, Harry, 478 Willis Av.
Shapero, Morris, 502 E. 142d St.
McDermott, Thomas, 380 E. 140th St.

DISTRICT NO. 5.
1,025 East 163d Street.
QUOTA, 268. ENROLLED, 108.
YESTERDAY'S REPORT.
Examined 119 | Claiming exempt'n. 47
Excused 53 | Enrolled 26

MEN ENROLLED.
Serman, Samuel, 1,062 Faile St.
Weil, Milton, 953 Tiffany St.
Cross, Michael, 980 Tiffany St.
Storobin, Louis, 768 Fox St.
Mangels, Henry C., 624 W. 129th St.
Stapleton, Francis J., 2,075 Haviland Av.
Wilson, Ralph, 644 Whitlock Av.
Fallach, A., 906 Beck St.
Bolen, Edward J., 2,146 Haviland Av.
Hyman, M., 992 Tiffany St.
Shultz, John A., 979 Aldus St.
Goldman, A., 980 Fox St.
McHugh, F., 871 Hunt's Point Road.
Weissbrot, C., 1,042 Southern Boulevard.
Sloemowitz, A., 985 Fox St.
Stumph, J., 886 Olmstead St.
Levine, L., 1,061 Simpson St.
Rosenblatt, M., 988 Simpson St.
Lubell, A., 982 Aldus St.
Facobstein, E., 863 Hunt's Point Road.
Sobol, J., 1,046 Hoe Av.
Sokolow, John H., 995 Southern Boulevard.
Ganz, S., 988 Simpson St.
Carroll, L., 1,022 E. 156th St.
Patterson, O., 907 Whitlock St.
Ahearn, H., 938 Intervale Av.

DISTRICT NO. 8.
391 E. 149th St.
QUOTA, 240. ACCEPTED, 118.
YESTERDAY'S REPORT.
Examined 173 | Claiming exempt'n. 99
Excused 27 | Enrolled 47

MEN ENROLLED.
Barker, Elmer F., 543 E. 150th St.
Colarco, Eugene, 518 Westchester Av.
Desimoe, John, 554 Courtlandt Av.
Cassetta, Nicola, 259 E. 151st St.
Faliotta, Salvatore, 278 E. 149th St.
Dusewich, Adam, 295 E. 140th St.
Weissman, Jacob, 785 E. 151st St.
Clouleila, Luigi, 239 E. 151st St.
Akerberg, Karl H. A., 539 E. 149th St.
Janno, Pasquale, 317 E. 148th St.
Di Maria, Lorenzo, 638 Morris Av.
Roesch, Walter, 603 Jackson Av.
Scambato, Raffaele, 585 Morris Av.
Guglielmucci, Nicola, 259 E. 151st St.
Schortino, Guiseppe, 635 Morris Av.
Schneider, David, 688 Union Av.
Eckert, Wilbur E., 844 E. 155th St.
Bernstein, Joe, 807 E. 152d St.
Rinaldo, Francesco, 288 E. 149th St.
Schoenberg, Arthur M., 684 Tinton Av.
Pupe, John, 238 E. 148th St.
Sacco, Guilio, 480 College Av.
Csowskly, Konstanty, 695 Morris Av.
Loos, Fred, 2,795 Third Av.
Fricker, Herman, 662 Jackson Av.
Di Costanzo, Umberto, 278 E. 149th St.
Bario, Salvatore, 317 E. 148th St.
Carola, Gaetano, 635 Morris Av.
Gallagher, Harold S., 695 Prospect Av.
Sciocclo, Gologero, 231 E. 150th St.
Swazzo, Bartolmeo, 556 Morris Av.
Mormila, Francesco, 265 E. 153d St.
Sahelos, Thomas, 530 Brook Av.
Lebovitz, Heyman, 785 E. 151st St.
Faust, Pete J., 608 St. Ann's Av.
Pratimiro, Colezio, 265 E. 153d St.
Daddona, Domenico, 246 E. 150th St.
Christ, Aris, 540 E. 150th St.
Pignetti, Donato, 266 E. 154th St.
Paradisa, Peter, 729 E. 151st St.
Gulgani, Antonio, 646 Jackson Av.
Kaiser, Karl, 629 Tinton Av.
Welkel, Louis, 677 Wales Av.
Muzzo, Luigi, 559 Morris Av.
Marro, Cologro, 235 E. 150th St.
De Bellis, Filippe, 295 E. 149th St.
Salvo, Francesco, 231 E. 150th St.

DISTRICT NO. 9.
St. Ann's Avenue and 161st Street.
QUOTA, 232. ENROLLED, 232.
YESTERDAY'S REPORT.
Examined 216 | Claiming exempt'n. 115
Excused 42 | Enrolled 58

MEN ENROLLED.
Mead, Walter, 796 Union Av.
Wertman, Herman, 740 Trinity Av.
Eckenwoldon, August E., 634 St. Ann's Av.
Winick, Joseph, 767 Tinton Av.
Wagner, August, 665 Eagle Av.
Raimendi, Michael, 297 E. 151st St.
Buzonowski, John, 271 E. 154th St.
McKenna, David C., 165 Prescott Av.
Wedell, John O., 300 E. 156th St.
Salanda, Joseph, 333 E. 150th St.
Pekeff, Meyer, 778 Union Av.
Yabowski, Boleslow, 719 Courtlandt Av.
Raffaele, Zinzola, 615 Courtlandt Av.
Burkhard, Joseph J., 300 E. 151st St.
Anderson, Ever A., 281 E. 154th St.
Mina, Vincent, 708 Trinity Av.
Wigand, Walter G., 682 St. Ann's Av.
Scheidler, Henry, 717 Jackson Av.
Borrelli, Donato, 617 Courtlandt Av.
Deagostino, Vincenzo, 698 Morris Av.
Mannifield, Joseph, 586 E. 156th St.
Koch, George, Jr., 661 Eagle Av.
Schocher, Morris, 721 Cauldwell Av.
Glatzer, William, 760 Tinton Av.
Philips, Otto, 761 Trinity Av.
Jacobs, Alexander W., Lebanon Hospital.
Siebemsiden, Hugo, Lebanon Hospital.
Carmesale, John, 684 Eagle Av.
Daly, William, 426 E. 155th St.
McNally, Frank M., 380 E. 154th St.
Flatley, James, 768 E. 158th St.
Hillebrecht, Harry H., 626 Courtlandt Av.
Schiere, Joseph, 770 Tinton Av.
Muler, Fred J., 366 E. 154th St.
Webb, David, 633 St. Ann's Av.
Gitlow, Herbert L., 791 Forest Av.
Fitzpatrick, Dan, 669 Eagle Av.
Johnson, Carl A., 336 E. 156th St.
Krause, A. Henry, 366 E. 155th St.
Fialcoff, Abe, 784 Cauldwell Av.
Davitt, James, 611 Westchester Av.
Sadel, Abe, 717 Jackson Av.
Gerhardt, Fred J., 685 Courtlandt Av.
Lebold, Rudolph, 717 Jackson Av.
Reminick, Joseph, 675 Jackson Av.
Tocci, Frank, 275 E. 151st St.
Kaiser, A. J., 691 Jackson Av.
Eibetz, Max, 790 E. 158th St.
Ernst, J. J., 852 E. 152d St.
O'Connell, Dan, 428 E. 152d St.
Manselli, Leono, 328 E. 150th St.
Herther, Oscar, 888 E. 156th St.
Lutz, Conrad, Jr., 721 Melrose Av.
Dart, Melvin C., 328 E. 125th St.
Conroe, William, 748 Jackson Av.
Cirnia, Charles, 749 Tinton Av.
Seldaus, Joe, 298 E. 152d St.
Weidele, August, 444 Courtlandt Av.

BRONX.

DISTRICT NO. 12.
Boston Road and 166th Street.
QUOTA, 189. ACCEPTED, 144.
YESTERDAY'S REPORT.
Examined 84 | Claiming exempt'n 51
Excused 23 | Enrolled 10

MEN ENROLLED.
Solomon, Irving W., 616 E. 168th St.
Kanter, Benjamin, 815 E. 167th St.
Uehemann, Otto A. E., 947 Forest Av.
Herrmann, Frederick, 814 E. 169th St.
Simpson, Morris J., 1,176 Jackson Av.
White, Frederick F., 1,058 Simpson St.
Silvio, Demilo, 802 E. 168th St.
Basler, Isaac, 820 E. 168th St.
Lewin, Samuel, 1,160 Jackson Av.
Hertz, Lewis I., 820 E. 168th St.

DISTRICT NO. 17.
183d Street and Beaumont Avenue.
QUOTA, 198. ENROLLED, 198.
YESTERDAY'S REPORT.
Examined 1 | Claiming exempt'n ..
Excused .. | Enrolled 6

MEN ENROLLED.
De Mona, Paul, 2,400 Cambreling Av.
Nassau, Isidore, 2,120 Hughes Av.
Cuthbert, Albert, 2,170 Hughes Av.
Luongo, Nicholas, 2,475 Hughes Av.
Kasdan, Jacob, 2,325 Prospect Av.
Spano, Dominick, 2,104 Hughes Av.

DISTRICT NO. 18.
Ogden Av., and 169th St., Bronx.
QUOTA, 240. ACCEPTED, 138.
YESTERDAY'S REPORT.
Examined 91 | Claiming exempt'n 45
Excused 32 | Enrolled 14

MEN ENROLLED.
Buckman, Earl S., 916 Summit Av.
Bender, Frederick M., 1,258 Morris Av.
Gadlow, Jacob B., 236 E. 165th St.
Rausch, Richard, 1,116 Clay Av.
McMannes, James, 290 E. 164th St.
Garman, Henry, 1,355 Teller Av.
Baker, Samuel, 481 E. 167th St.
Smith, Thomas W., 1,046 Concourse.
Sheehan, Walter J., 1,219 Shakespeare St.
Bohn, George W., 3,491 3d Av.
Hayes, Cornelius J., 1,043 Clay Av.
Neuman, Louis, 1,275 Weber Av.
Latzer, Frederick, 1,065 Teller Av.
Betz, Charles T., 143 E. 149th St.

DISTRICT NO. 19.
Claremont Park.
QUOTA, 219. ENROLLED, 179.
YESTERDAY'S REPORT.
Examined 61 | Claiming exempt'n 33
Excused 14 | Enrolled 12

MEN ENROLLED.
Stern, W., 3,756 Park Av.
Bloomfield, R., 1,516 Washington Av.
Zimmerman, N., 457 E. 169th St.
Samescud, M., 1,592 Washington Av.
Strock, Charles B., 315 E. 169th St.
Goomin, Morris, 1,485 Brook Av.
Hansson, Harry A., 1,360 Teller Av.
Herman, Max, 493 E. 170th St.
McKenna, James A., 3,756 Park Av.
Fischodick, Albert, 1,397 Webster Av.
Reiter, A., 1,304 Washington Av.
Duvrow, Nathan, 505 Claremont Parkway.

DISTRICT NO. 20.
University Av. and 181st St.
QUOTA, 195. ACCEPTED, 109.
YESTERDAY'S REPORT.
Examined 134 | Claiming exempt'n. 74
Excused 44 | Enrolled 16

MEN ENROLLED.
Backman, John F., 1,801 Weeks Av.
Bollella, Picola N., 1,910 Davidson Av.
Buscall, Lewis F., 1,525 Anthony Av.
Andrea, Frank, 1,646 University Av.
Falconieri, Leo, 1,686 Topping Av.
Foster, Joseph A., 1,636 University Av.
Hough, George L., 4,035 Park Av.
Johnson, Charles F., 690 Alden Place.
Ledous, Theodore C., 1,921 Morris Av.
Levy, Maurice, 2,258 Aqueduct Av.
McDonald, Joseph A., 1,753 Sedgwick Av.
McNulty, Edward C., 1,711 Clay Av.
Quinn, James H., 1,660 Mount Hope Av.
Siegel, Abraham, 202 E. 174th St.
Sullivan, Walter F., 109 W. 183d St.
Thompson, Robert, 1,873 Cedar Av.

BROOKLYN.

DISTRICT NO. 30.
Heyward Street near Lee Avenue.
QUOTA, 232. ENROLLED, 224.
YESTERDAY'S REPORT.
Examined .. | Claiming exempt'n ..
Excused .. | Enrolled 131

MEN ENROLLED.
Morrissey, James D., 920 Bedford Av.
Reilly, Frank, 740 Myrtle Av.
Frischberg, Samuel B., 176 Nostrand Av.
Loratto, William, 796 Bedford Av.
Guazio, Sciania, 245 Wallabout St.
Tumbarello, Giuseppe, 235 Flushing Av.
Fahey, Francis J., 842 Bedford Av.
Tunpoauo, Giovanni, 11 Spencer St.
Francois, Arthur C., 324 Flushing Av.
Doonsospoulos, Nick, 128 Wallabout St.
Agapito, Patsy, 23 Spencer St.
Finn, Thomas E., 205 Walworth St.
Leveen, Louis, 673 Bedford Av.
Ross, Anthony, 85 Walworth St.
Laser, Samuel, 234 Lee Av.
Faulk, James J., 256 Rutledge St.
Kelly, Henry T., 420 Bedford Av.
Kessell, Joseph, 132 Rutledge St.
McKeon, John, 55 Lynch St.
Weiland, Walter A., 110 Rutledge St.
Batarchi, Rocco, 684 Bedford Av.
Chatelain, Charles A., 16 Heyward St.
Mittleman, Joseph G., 175 Hewes St.
Berg, Gustave, 32 Walworth St.
Seemel, Bruno, 204 Nostrand Av.
Ziegler, Max, 284 Wallabout St.
Minardi, Louis, 32 Franklin Av.
Mannella, Frank, 153 Walworth St.
De Menna, Charles, 533 Park Av.
O'Brien, Aloysius M., 37½ Lorimer St.
Borgere, Edward, 94 Classon Av.
Silvia, George, 837 Bedford Av.
Talerico, Alexandro, 484 Park Av.
Kennedy, William L., 82 Sandford St.
Beyer, John, 848 Bedford Av.
Favale, Pasquale, 85 Classon Av.
Mazzola, Pietro, 34 Nostrand Av.
Shinberg, Louis W., 179 Marcy Av.
Siet, Morris, 159 Hewes St.
Mundy, Paul V., 158 Rutledge St.
Graff, Isador, 137 Penn St.
Dernier, Peter, 686 Myrtle Av.
Chinsano, Antonio, 480 Park Av.
Camptello, Domenico, 155 Walworth St.
Lombardi, Sam, 593 Flushing Av.
Carbone, Francesco, 116 Walworth St.
Simpson, George C., 96 Classon Av.
Cavanagh, James, 59 South 9th St.
Rodaro, Salvatore, 720 Bedford Av.
Lo Curto, Joseph, 209 Heyward St.
Shea, John J., 343 Park Av.
Silverman, Charles, 370 Marcy Av.
Riscea, Frank, 605 Flushing Av.
Cook, Harvey E., 142 Hooper St.
Caputo, Fred, 99 Sandford St.
Rosensky, Jacob, 469 Marcy Av.
Mazzille, Salvatore, 411 Marcy Av.
Pleuss, Frank, 116 Lynch St.
Comito, Frank, 95 Skillman St.
Antounucci, Ernesto, 419 Flushing Av.
Russo, Salvatore, 464 Park Av.
Schneps, Joseph, 73 Walton St.
Callo, Petro, 110 Spencer St.
Foley, Walter A., 152 Hewes St.
Erlimeyer, George, 55 Classon Av.
Schwichtenberg, Henry, 100 Heyward St.
Metzendorf, Fred W., 70 Hewes St.
Jacobs, Max, 433-35 Flushing Av.
Mafir, Salvatore, 73 Franklin Av.
Seagriff, James A., 223 Sandford St.
Kaplan, Max, 250 Penn St.
Lapello, Harry, 228 Spencer St.
Pohl, Morris, 174 Harrison Av.
Kava, Reuben, 438 Bedford Av.
Jackson, Nathan, 130 Harrison Av.
Koebbel, Arthur, 91 Penn St.
Nix, Tony, 330 Flushing Av.
Novello, Michael, 798 Kent Av.
Lange, Charles, Carthage, N. Y.
Mongelluzzi, Antonio, 832 Bedford Av.
O'Leary, Ichael, Chicago, Ill.
Eaton, Thomas D., 65 Penn St.
Cavelli, Salvatore, 419 Park Av.
Stea, John, 476 Park Av.
Alba, Joseph, 426 Flushing Av.
Kearney, Edward V., 63½ Wilson St.
Manson, Robert, 144 Heyward St.
Danzi, Matteo, 87 Wallabout St.
Padula, Anthony, 523 Park Av.
Schwartz, Benjamin, 146 Heyward St.
Berman, Max, 116 Harrison Av.
Pearson, George, Detroit, Mich.
Reynolds, Charles C., 90 Hewes St.
Fecht, Gustave, 671 Bedford Av.
Bruno, Felix, 49 Skillman St.
Manella, Vincenzo, 67 Taaffe Place.
Katz, Jacob, 117 South 8th St.
Jones, James L., 548 De Kalb Av.
McGuire, John P., 172½ Lee Av.
Heidenheimer, Arthur T., 112 Hewes St.
Angel, Clement, 12 Walworth St.
Shanker, Maxwell, 70 Hughes Av.
Grassman, Edward, 70 Middleton St.

BROOKLYN.

Pisano, Joseph, 818 Kent Av.
Cutler, M. A., 787 Bedford Av.
Chisky, Valent, 553 Park Av.
Durse, Frank F., 684½ Myrtle Av.
Rosinsky, Samuel, 104 Penn St.
Brodowsky, Morris, 380 Marcy Av.
Gilberg, Benny, 61 Middleton St.
Rovinto, Francesco, 78 Skillman St.
Math, Louis, 92 Middleton St.
Falkowsky, Nathan, 164 Lynch St.
Funsch, William, 124 Harrison Av.
Perkins, John J., 67 Middleton St.
Reber, Samuel L., 164 Kosciusko St.
Galaluis, Rafaele, 42 Spencer St.
Gallagher, Henry L., 245 Lee Av.
Pollicino, Giuseppe, 102 Hewes St.
Jordon, Fred, 230 Spencer St.
Francesco, Bernardi, 53 Spencer St.
Aufiero, Michael, A., 185 Hewes St.
Levy, Julius, 73 Walton St.
Itale, Edward J., 61 Kosciusko St.
Herman, Abraham, 23 Lorimer St.
Conner, Harry L., 264 Rutledge St.
Walker, Francis G., 223 Sandford St.
Rizzi, Luigi, 158 Wallabout St.
Kalb, Philip, 247 Penn St.
Housley, Harold W., 615 Lafayette Av.

DISTRICT NO. 31.
Decatur Street and Lewis Avenue.
QUOTA, 218. ENROLLED, 218.
YESTERDAY'S REPORT.
Examined 68 | Claiming exempt'n 27
Excused 12 | Enrolled 26

MEN ENROLLED.
Puolo, Flare, 144 Patchen Av.
Goldfader, Philip, 123 Reid Av.
Faring, James S., 748 Madison St.
Martusauskas, Joseph, 896 Gates Av.
Hawley, James F., Jr., 118 Patchen Av.
Palin, Joseph, 226 Reid Av.
Slocombe, William K., 443A Halsey St.
Skidmore, Perry W., 204 McDonough St.
Steuer, Bernard, 869 Gates Av.
Wilckens, Edward, 741 Quincy St.
Samuels, John, 865 Greene Av.
Roussel, Julien D., 143 Stuyvesant Av.
Valentine, David P., 1,463 Fulton St.
Aaronson, Harry, 721 Jefferson Av.
Hauck, John, 164 Stuyvesant Av.
Block, Max M., 797 Putnam Av.
Knutsen, Victor, 663 Quincy St.
Hookes, William L., 15 Glendale Place.
Desire, Huellenont, 772 Gates Av.
Kasdorf, Walter E., 716 Hancock St.
Lass, Lester R., 738 Quincy St.
Thomas, Edwin J., 385A Decatur St.
Califano, Anthony J., 1,547 Fulton St.
Stokeley, Herbert, 856 Gates Av.
Nadworny, Anthony, 547 Monroe St.

DISTRICT NO. 32.
Patchen Av. and Macon St.
QUOTA, 222. ENROLLED, 200.
YESTERDAY'S REPORT.
Examined 45 | Claiming exempt'n. 23
Excused 2 | Enrolled 20

MEN ENROLLED.
Ellenberg, Sigmund, 195 Saratoga Av.
Kitson, George V., 1,020 Putnam Av.
Accunzo, Patsy, 980 Gates Av.
Schroth, Charles F., 727 McDonough St.
Kirch, Charles, Jr., 928 Hancock St.
Welland, Joseph, 704 Halsey St.
Devereaux, Frank E., 746 Monroe St.
Stucker, Charles L., 698 McDonough St.
Roberts, Albert J., 800 Macon St.
George, Charles G., 1,062 Putnam Av.
Caputo, Vincent, 159 Hancock St.
Sperey, Eugene A., 1,006 Gates Av.
Downing, Joseph, 488A Chauncey St.
Bender, Jacob, Jr., 804 Macon St.
Squire, Russell B., 705 McDonough St.
Kiernan, Thomas, 184 Marion St.
Smith, Thomas F., 1,008 Putnam Av.
Schwarz, John E., 304 Chauncey St.
Tappen, Edgar W., 918 Hancock St.
Lee, Harold J., 637 Macon St.

DISTRICT NO. 37.
4th Avenue and 29th Street, Brooklyn.
QUOTA, 208. ENROLLED, 133.
YESTERDAY'S REPORT.
Examined 241 | Claiming exempt'n 149
Excused 40 | Enrolled 50

MEN ENROLLED.
Leonardo, Tony, 341 36th St.
Backo, Angelo, 969 3d Av.
Klosek, Joseph, 697 5th Av.
Olsen, Edward, 181 31st St.
Dombronski, Frank, 230 27th St.
Riciardi, Joseph, 200 22d St.
Riccardi, John, 200 22d St.
O'Bierne, Harry, 722 3d Av.
Gilmartin, John F., 346 21st St.
Steenson, George J., 179 31st St.
Erickson, Lens, 4,512 6th Av.
Lynion, Francis D., 421 37th St.
Dietrich, Charles, 159 30th St.
Stolaiski, Walter, 200 28th St.
Bruhner, Albert, 439 37th St.
Gavin, James, 138A 19th St.
Borgia, Salvator, 123A 23d St.
Dolegan, Frank, 133 19th St.
Carlson, Carl B., 4,719 5th Av.
Cacale, Armanda, 969 3d Av.
Fisher, Herman, 569 47th St.
Magnuson, Henry, 887 3d Av.
Hiller, Thomas, 101 20th St.
Cunningham, Thomas, 719 5th Av.
Lewis, David G., 189 19th St.
Johnson, John H., 150 30th St.
Mariesca, Paul V., 551 45th St.
Fischer, George E., 674 46th St.
Dwojacki, Joseph, 338A 17th St.
Farina, Gaetano, 169 23d St.
Kohler, Casper F., 98 19th St.
Ferguson, Charles, 865 4th Av.
Socako, Benny, 154 26th St.
Preston, Ambrose, 630 6th Av.
Labowisz, Thomas, 135 19th St.
Henry, Paul C., 232 19th St.
Billing, Marcy F., 717 3d Av.
Goldman, Benjamin, 675 37th St.
Sommez, Soerrs, 171 29th St.
Mahoney, John F., 139½ 24th St.
Gravina, Frank, 285 24th St.
Smith, Thomas A., 330 20th St.
Alberico, Angelo, 109 19th St.
Carson, George R., 191 32d St.
Slomski, Stanislaw, 781 4th Av.
Caggiano, Anthony, 215 22d St.
Scitt, Thomas, 271 22d St.
Laspia, Salvatore J., 641 48th St.
Kaminski, Charles T., 214 33d St.

DISTRICT NO. 41.
3d Ave. and 60th St., Brooklyn.
QUOTA, 234. ENROLLED, 149.
YESTERDAY'S REPORT.
Examined .. | Claiming exempt'n ..
Excused .. | Enrolled 25

MEN ENROLLED.
Abdelnour, George J., 5,419 6th Av.
Schwarze, Fred S., 529 60th St.
Freedman, Max, 332 59th St.
Clowes, Albert, 536 54th St.
Forli, Christian, 259 65th St.
Blum, Martin J., 541 58th St.
Meyer, Max, 552 56th St.
Humphries, George E., 6,103 5th Av.
Klein, August, 642 53d St.
Meyer, John H., 638 53d St.
Happell, James A., 649 50th St.
Saeston, George A., 457 54th St.
Rose, John H., 667 55th St.
Wolf, Abraham, 5,710 4th Av.
Banks, Millard L., 4,916 6th Av.
Wood, Joseph L., 323 68th St.
Ross, Edward J., 6,826 3d Av.
Anderson, Andrew, 348 59th St.
Dawkins, Harry, 462 58th St.
Schaeffer, Henrick W., 5,419 6th Av.
Janson, Alex, 255 Senator St.
Pearson, Keith N., 437 57th St.
Olson, Erick, 357 60th St.
Brogan, James A., 634 49th St.
Campion, Thomas, 6,005 5th Av.

DISTRICT NO. 51.
144 Devoe Street.
QUOTA, 238. ENROLLED, 185.
YESTERDAY'S REPORT.
Examined 132 | Claiming exempt'n 85
Excused 22 | Enrolled 52

MEN ENROLLED.
Rothkewetz, Charles, 235 Graham Av.
Ferguson, George A., 140 Newton St.
Allocca, Ralph, 310 Union Av.
Leukovich, Paul, 658 Grand St.
Siff, William, 1,270 Flatbush Av.
Lo Motto, Louis, 104 Maujer St.
Puelo, Frank, 314 Humboldt St.
Chapman, Charles F., 121 Powers St.
Puzavas, Cazimar, 245 Leonard St.
Thebold, Edward, 422 Lorimer St.
Mozolewski, J., 30 Dexter St., Trenton, N. J.
Murphy, E. J., 186 Ainsle St.
Philip, Andrew, 194 Union Av.
Ricciardilla, 80 Bushwick Av.
Conklin, J. E., 232 Leonard St.
Schapanski, Joseph, 211 Leonard St.
Juroe, H., 10 Broome St.
Martinell, Tony, 688 Lorimer St.
Halversen, A. P., 241 Driggs Av.
Andrevich, Thomas, 129 Newton St.
Harper, Jacob E., 164 Maujer St.
O'Neill, Edward, 105 Ten Eyck St.
Monday, Anthony, 552 Metropolitan Av.
Dobbe, Joseph, 577 Lorimer St.
Ferraro, Leonardo, 676 Lorimer St.
Cureweis, William, 142 Engert Av.
Resnick, Aaron, 358 South 3d St.
Seaghone, Joseph J., 255 Graham Av.
Katillo, John, 6 Maujer St.
Anselni, Galliano, 72 Richardson St.
Smith, James, 17 Broome St.
Stadtmuller, John, 304 Humboldt St.
Blank, Harry, 141 Maujer St.
McKenna, [illegible] Devoe St.
Pfeiderer, Charles, 173 Maujer St.
Furman, Charles, 517 Grand St.
Ruff, Jerome, 68 Skillman Av.
Fischer, Christy J., 236 Graham Av.
[illegible], John, 101 Ainslie St.
Miller, George, 25 Devoe St.
Connors, James, 208 Manhattan Av.
Scala, Alfonso P., 304 Union Av.
Luhrs, Henry, 119 Powers St.
Roder, William, 213 Ten Eyck St.
Gallucci, Enrico, 121 Withers St.
Laut, Charles, 574 Grand St.
Maher, William T., 31 Broome St.
Lagargiula, John, 772 Grand St.
Lisk, Lester J., 168 Meeker St.
Rizzi, Domirick, 217 Manhattan Av.
Philips, Walter, 192 Meeker St.
Santurico, Peter, 63 Skillman Av.

BROOKLYN.

DISTRICT NO. 53.
North Sixth and Havemeyer Streets.
QUOTA, 179. ENROLLED, 179.
YESTERDAY'S REPORT.
Examined .. | Claiming exempt'n ..
Excused .. | Enrolled 21

MEN ENROLLED.
Krapiwsky, Antones, 131 N. 5th St.
Schwartz, Harry, 325 Grand St.
Lakritz, Abraham, 358 S. 1st St.
Kramer, Max, 388 S. 1st St.
Millinkowitz, Simon, 130 N. 1st St.
Marino, Nicolas, 587 Driggs Av.
Levinson, Hyman, 52 Marcy Av.
Castantior, Zirjunis, 24 Filmore Pl.
Lahr, John, 127 N. 5th St.
Falco, Joseph, 120 N. 5th St.
Adomaitis, Anthony, 222 N. 6th St.
Wolf, Herman, 132 N. 1st St.
Zapala, Andrew, 61 N. 7th St.
Fundaro, Leonard, 237 N. 5th St.
Bawlak, Julius, 225 Kent Av.
Rothstein, Hyman, 391 S. 2d St.
Bressler, Hyman, 389 S. 2d St.
Goldstein, Herman, 389 S. 2d St.
Wesner, Andrew, Jr., 13 Ainslie St.
Krisunas, John, 224 Berry St.
Szwakob, John, 64 N. 7th St.
Masianka, Alex, 55 North St.

DISTRICT NO. 58.
Coney Island Av. and Av. G.
QUOTA, 253. ACCEPTED, 253.
YESTERDAY'S REPORT.
Examined .. | Claiming exempt'n. ..
Excused .. | Enrolled 13

MEN ENROLLED.
Barker, Wilbur F., Jr., 1,747 E. 2d St.
Hen, Edward J., 26 Hubbard St.
Strachan, George, 1,511 Gravesend Av.
Benville, Albert, 860 Av. O.
Weiner, Isidor, 8,769 23d Av.
Himmelmann, John L., 1,072 Coney Isla'd Av.
Milito, Peter, Ryder Lane and Kings Highwy.
Gillow, Harold G., 1,558 E. 17th St.
Taylor, Abernathy S., 1,511 E. 9th St.
Poldemani, Joseph, 1,123 Elm Av.
Waring, Frank, Jr., Av. V and W. 13th St.
Hepplestone, Archie, 1,023 E. 15th St.
Cincotti, Frank, 1,822 W. 8th St.

DISTRICT NO. 61.
Ocean Parkway and Fort Hamilton Av.
QUOTA, 134. ENROLLED, 134.
YESTERDAY'S REPORT.
Examined .. | Claiming exempt'n ..
Excused .. | Enrolled 47

MEN ENROLLED.
Delvurtike, Herman N., 4,017 14th Av.
Warfield, Floyd J., 132 Parkville Av.
Kantor, Barnett, 1,683 42d St.
Binder, Emile E., 129 E. 3d St.
Kenenbley, Edward, 320 Ocean Parkway.
Breen, Clement J., 388 E. 8th St.
Cussic, Henry F., 1,450 36th St.
Watterson, Emanuel J., 1,254 39th St.
Carr, Irving J., 1,717 44th St.
Dyner, Sylvester, 2 E. 2d St.
Moran, John V., 718 Avenue C, W.
Siegel, Simon, 1,028 Coney Island Av.
Brooks, Morris, 949 Gravesend Av.
Corley, James G., 219 Webster Av.
Klingenbeck, Pierre J., 752 Coney Island Av.
Schwartz, Benjamin, 732 Coney Island Av.
Robbins, Herbert W., 376 E. 7th St.
Easop, Raymond F., 266 Kermit Place.
Schneider, Charles, 221 Greenwood Av.
Lezzetto, Lee, 47 Church Av.
Patterson, William, 594 E. 5th St.
Donovan, John, 53 E. 5th St.
Christian, James A., 315 E. 9th St.
Scarlett, John, 1,202 38th St.
Schmid, Richard, 588 E. 7th St.
Grady, Michael L. T., 209 Parkville Av.
Altman, Joseph, 432 E. 3d St.
Page, Pery M., 632 E. 5th St.
Alexson, Henry W., 119 Vanderbilt St.
Fitze, Fred C., 301 Parkville Av.
Dematoro, Cosimo, 580 Coney Island Av.
Hollahan, E. J., 737 E. 4th St.
Milch, Henry, 486 E. 4th St.
Erickson, John, 3,604 13th Av.
Locastio, James, 1,463 41st St.
Gardella, Andrew, 544 Gravesend Av.
Simon, Michael, 1,264 39th St.
Gertsner, Harold S., 774 E. 3d St.
Macley, Robert, 905 Ditmas Av.
Gass, John, 42 Caton Av.
Hall, Sigurd, 1,607 44th St.
Attridge, Ernest J., 15 E. 5th St.

The following men failed to appear, and were therefore certified for service, according to the board:

Perkins, Russell S., 521 8th St., driving ambulance in France
Clark, Fred A., 712 Ditmas Av.
Sylvester, Lawrence F., 1,281 39th St.
Glabgross, Meyer, 1,391 41st St.
Rudolph, Frank, 192 Lawrence Av.

DISTRICT NO. 62.
1,121 Bedford Av.
QUOTA, 195. ACCEPTED, 165.
YESTERDAY'S REPORT.
Examined 147 | Claiming exempt'n. 63
Excused 45 | Enrolled 34

MEN ENROLLED.
Gernhardt, Ludwig, 249 Herkimer St.
McLaurin, William, 1,631 Pacific St.
Scott, James H., 1,064 Bedford Av.
Love, Alfred, 1,477 Bergen St.
Buckley, George E., 276 Lexington Av.
Fletcher, Douglas P., 121 Jefferson Av.
Titley, John, 181 Madison St.
Sterett, John W., 132 Jefferson Av.
Daly, Peter P., 290 Lexington Av.
Deans, Frank, 532 Herkimer St.
Conway, Wilfred F., 1,490 Fulton St.
Mehaffy, Joseph, 1,120 Bedford Av.
Curry, Chester H., Jr., 111 Schenectady Av.
Horn, Adolph, Jr., 1,674 Fulton St.
Mandracchin, Philip, 1,083 Bedford Av.
Hallery, Andrew F., 475 Gates Av.
Holiday, Ernest T., 92 Hancock St.
Brierson, William F., 173 Jefferson Av.
Barnum, William G., 568 Lafayette Av.
Steward, Kenneth B., 203 Hancock St.
Meurisky, John, 38 Troy Av.
Madden, James W., 1,515 Dean St.
Wood, William T., 146 Monroe St.
Mullick, James R., 22 New York Av.
Hammond, Halsey R., 256 Jefferson Av.
Smith, John J., 226 Lexington Av.
Schaefer, Frederick M., 294 Lexington Av.
Blum, Albert, 1,521 Atlantic Av.
Fury, Martin J., 1,211 Fulton St.
Weber, Charles J., 1,121 Bedford Av.
Brighton, Bruce D., 245 Lexington Av.
Taylor, William F., 346 Gates Av.
Astbury, Edward B., 1,345 Fulton St.

DISTRICT NO. 65.
Schenectady Av. and Eastern Parkway.
QUOTA, 257. ENROLLED, 215.
YESTERDAY'S REPORT.
Examined .. | Claiming exempt'n ..
Excused .. | Enrolled 3

MEN ENROLLED.
Weis, Louis, 1,383 Carroll St.
Hess, Sidney, 906 Eastern Parkway.
Lewnes, Athanasios, 970 Flatbush Av.

DISTRICT NO. 69.
Troutman Street, near Central Avenue.
QUOTA, 191. ENROLLED, 191.
YESTERDAY'S REPORT.
Examined .. | Claiming exempt'n ..
Excused .. | Enrolled 24

MEN ENROLLED.
Coursels, Louis, 1,259 De Kalb Av.
Stein, Morris, 782 Bushwick Av.
Gulotta, Stephen L., 308 Suydam St.
Martin, Frank, 1,254 Myrtle Av.
Scheidegger, Henry, 180 Suydam St.
Vitrano, Ignazio, 214 Knickerbocker Av.
Abbate, Rocco, 230 Troutman St.
Barocco, 116 Central Av.
Frey, George, 131 Suydam St.
Falcotta, James, 1,139 Willoughby Av.
Adamo, Tony, 242 Troutman St.
Glamvalvo, Frank, 161 Troutman St.
Sala, Angelo M., 260 Melrose St.
Dorner, August, 46 Irving Av.
Puleo, Antonio, 127 George St.
Abruzzo, Caspare La S., 244 Knickerb'r Av.
Hellwarth, Ralph, 715 Bushwick Av.
Manz, Joseph, 223 Troutman St.
Voelkel, Arthur, 93 Starr St.
Fineman, Maurice, 1,097 Broadway.
Gelati, Vito, 182 Central Av.
Kelm, Fred, 103 Suydam St.
Reubenfeld, Harry, 328 Knickerbocker Av.
Semph, John, 1,266 Myrtle Av.
Hudzik, Teofil, 186 Evergreen Av.
Tedasco, Tony, 104 Hamburg Av.
Bellman, Henry, 58 Troutman St.
Di Gilloramo, Andrea, 127 George St.

DISTRICT NO. 71.
P. S. 56, Madison St. and Bushwick Av.
QUOTA, 191. ENROLLED, 191.
YESTERDAY'S REPORT.
Examined .. | Claiming exempt'n ..
Excused .. | Enrolled 147

MEN ENROLLED.
Bowen, Russell A., 100 Weirfield St.
Rosenberg, Robert, 27A Cooper St.
Armbruster, John J., 652 Kosciusko St.
Guckenberger, J. Fred, 854 Evergreen Av.
Bergen, John W., 70 Linden St.
Maggio, Joseph, 48 Moffat St.
Fonichol, Irving, 986 Halsey St.
Freidman, Samuel, 634 Kosciusko St.
Hoffmann, George, 1,165 Broadway.
Otto, William, 68 Cooper St.
Del Castelho, Harry L., 1,120 Lafayette Av.
O'Nell, Daniel J., 1,044 Jefferson Av.
Studley, Carl H., 69 Cooper St.
Fritz, Edwin L., 1,070 Jefferson Ave.
Janpolsky, Isidore, 103 Stockholm St.
Voight, Charles, 122 Palmetto St.
Wittershagen, Ernest, 60 Stockholm St.
Killian, Charles H., 78 Stockholm St.
Reiff, Frederick G., 80 Cooper St.
Yahmort, Carl, 15 Covert St.
Sauer, Valentine P., 1,003 Madison St.
Engelhaupt, Charles O., 71 Stockholm St.
Tafe, Robert W., Jr., 1,055 Greene Av.

BROOKLYN.

Way, William S., 1,118 Decatur St.
Dilg, Charles, 1,123 Madison St.
Hoffman, Louis, 38 Covert St.
Tesoriere, Joseph, 180 Hamburg Av.
Maddock, Raymond G., 673 Evergreen Av.
Jungermann, George P., 84 Cornelia St.
O'Brien, John, 341 Evergreen Av.
Williams, William R., 1,282 Bushwick Av.
Kempf, William, 122 Palmetto St.
Murray, Frank V., 19 Goodwin Place.
Rathjens, Walter A., 1,187 Bushwick Av.
Wade, Lawrence, 15 Menahan St.
Schellheimer, Henry A., 1,012 Halsey St.
Keller, Henry H., 1,379 Broadway.
Miller, William, 983 Madison St.
Vetter, Frederick O., 1,362 Bushwick Av.
Meyer, Joseph E., 1,178 Jefferson Av.
Gerinan, Anthony P., 1,055 Jefferson Av.
De Angelo, Louis, 246 Central Av.
Kantrowitz, Harry, 44 Weirfield St.
Purvis, Edwin S., 1,856 Bushwick Av.
Simon, William, 1,150 DeKalb Av.
Allen, Albert J., 124 Linden St.
Prechtel, Alois M., 477 Central Av.
Kraus, Gus A., 464 Evergreen Av.
Danda, John F., 972 Madison St.
Hulbert, Gilbert P., 1,154 Gates Av.
Hodgetts, George E., 1,389 Broadway.
Schill, Henry A., 74 Schaeffer St.
Pfost, Alfred E., 1,198 Jefferson Av.
Tweedt, Olaf J., 964 Halsey St.
Steiger, Martin F., 63 Himrod St.
Dammes, Henry F., 17 Cooper St.
Sarases, Amandes, 1,870 DeKalb Av.
Federman, Frederick, 133 Stockholm St.
Schneider, Henry, 957 Madison St.
Leudesdorff, Alfred, 59 Palmetto St.
French, Edward, 90 Stanhope St.
White, Charles, 103 Stockholm St.
St. John, Haviland, 1,370 Bushwick Av.
Schweitzer, Herman S., 41 Woodbine St.
Prentice, Russell L., 162 Cornelia St.
Vogler, Henry F., 998 Halsey St.
Straub, Edward, 1,185 Jefferson Av.
Viviano, Joseph, 190 Hamburg Av.
Smith, Frank R., 980 Decatur St.
Hollbrook, George, 83 Eldert St.
Mulvihill, Joseph M., 9 Eldert St.
Wille, Robert S., Jr., 1,168 Putnam Av.
Kempf, Frank J., 11 Cornelia St.
Callahan, Arthur F., 1,080 Greene Av.
Hanan, William J., 992 Hancock St.
Zwisler, William, 85 Schaeffer St.
Carlett, Charles T., 1,041 Decatur St.
Brocker, L. Irving, 1,221 Jefferson Av.
Wade, Charles L. J., 66 Woodbine St.
Witt, Frederick J., 929 Bushwick Av.
Lall, August, 87 Cooper St.
Quinn, John V., 65 Schaeffer St.
McLaughlin, Raymond M., 1,271 Broadway.
Becker, Frederick P., 23 Bleecker St.
Bertsch, John, Jr., 74 Schaeffer St.
Folliart, James, Jr., 82 Cornelia St.
Santamarie, Thomas, 1,465 Broadway.
Major, George, 1,505 Broadway.
Kreiling, Herman J., 14 Eldert St.
Witt, Matthew, 1,356 Willoughby Av.
Weis, Edwin, 86 Cornelia St.
Hayne, Robert C., 1,120 Hancock St.
Shuttleworth, Joseph H., 77 Palmetto St.
Budz, Leon, 1,227 Broadway.
Levine, Louis, 1,203 Broadway.
Meyer, David, 456 Central Av.
Thomas, James T., 1,331 Bushwick Av.
Glacel, Arthur J., 99 Eldert St.
Farrell, Francis J., 31 Eldert St.
Bohlen, John, 271 Evergreen Av.
Krick, Frank R., 12 Eldert St.
Perontka, John A., 35 Woodbine St.
Terranova, John, 186 Hamburg Av.
Stillwell, Steven C., 1,244 DeKalb Av.
Cestone, Lewis, 357 Central Av.
Cohen, Elias, 15 Linden St.
Murphy, Matthew J., 1,655 Broadway.
Wehler, William F., 1,163 Putnam Av.
Miller, Felix A., 35 Covert St.
Kalt, William, 15 Covert St.
Davis, Hyman, 95 Stockholm St.
Stallone, Sylvester, 524 Central Av.
Lynch, John, 36 Woodbine St.
Clancy, William W., 462 Central Av.
Sheptmesky, Joseph, 91 Stockholm St.
Carey, William, 72 Linden St.
McLoughlin, Henry A., 238 Central Av.
Kock, George, 141 Palmetto St.
Kamps, Frederick, 1,129 Broadway.
Dunn, John W., 21 Cooper St.
Messman, Bertram A., 1,275 Bushwick Av.
McMillan, Joseph J., 1,041 Jefferson Av.
Strunk, Walter W., 104 Cooper St.
Ash, Jacob, 494 Central Av.
Ernst, Alfred, 64 Stanhope St.
Leib, Howard L., 1,063 Jefferson Av.
Kaufmann, Theodore, 982 Decatur St.
Alster, Albert H., 1,078 Bushwick Av.
Schnelle, William, Jr., 1,118 Greene Av.
Ebel, William E., 1,080 Gates Av.
May, William, 124 Cornelia St.
Danisl, Vito, 29 Schaeffer St.
Helmus, John, 1,136 DeKalb Av.
Heyel, William, 58 Stockholm St.
Lucente, Leon, 1,483 Broadway.
Barkin, Max, 852 Bushwick Av.
Bavetta, Angelo, 244 Central Av.
Korrow, Charles T., 96 Stanhope St.
Wagner, Henry G., 1,340 Bushwick Av.
Wollenberg, Jacob L., 587 Van Buren St.
Wolleman, Paul G., 1,192 Greene Av.
Merener, Raymond, 37 Grove St.
Lendesdorff, Leo, 59 Palmetto St.
Tompkins, Clarence, 1,108 Gates Av.
Delatizky, Samuel, 99 Stockholm St.
Neuschaefer, Herman, 1,040 Halsey St.
Maloney, William A., 58 Woodbine St.

DISTRICT NO. 74.
McKibbin St. and Graham Av.
QUOTA, 181. ACCEPTED, 22.
YESTERDAY'S REPORT.
Examined 67 | Claiming exempt'n. 33
Excused 29 | Enrolled 5

MEN ENROLLED.
Phillips, David H., 23 Cook St.
Kelly, Charles, 163 Graham Av.
Reimer, Joseph, 140 Manhattan Av.
Weber, John, 205 Montrose Av.
Longuato, Philip, 216 Johnson Av.

DISTRICT NO. 75.
Leonard and McKibben Streets.
QUOTA, 178. ENROLLED, 69.
YESTERDAY'S REPORT.
Examined .. | Claiming exempt'n ..
Excused .. | Enrolled 6

MEN ENROLLED.
McCoulough, William F., 276 Heyward St.
Benjamin, Louis, 314 Broadway.
Troins, Giuseppe, 134 Throop Av.
Ackenheil, John, 62 Whipple St.
Petris, Edward, 81 Leonard St.
Weingold, John, 33½ Leonard St.

DISTRICT NO. 80.
New Lots Road and Schenck Avenue.
QUOTA, 147. ACCEPTED, 72.
YESTERDAY'S REPORT.
Examined 77 | Claiming exempt'n 41
Excused 28 | Enrolled 8

MEN ENROLLED.
Bushman, Myer, 441 Alabama Av.
Berk, Marcus, 661 Warwick St.
Lasdon, Moe, 469 New Jersey Av.
Barker, William, Jr., 753 Cleveland St.
Frost, Jim, 124 Louisiana Av.
Radinsky, Louis M., 403 New Jersey Av.
Stang, Sam, 715 Hendrix St.

DISTRICT NO. 82.
Herkimer Street and Howard Avenue.
QUOTA, 225. ACCEPTED, 147.
YESTERDAY'S REPORT.
Examined 129 | Claiming exempt'n 72
Excused 41 | Enrolled 16

MEN ENROLLED.
Bindrum, Lawrence, 201 Hull St.
Rush, Thomas, 13 McDougal St.
McGuire, James F., 41 Rochester Av.
Jarenidge, Thomas J., 213 McDougal St.
Lindner, Harry, 8 Conway St.
Parnass, Samuel, 1,218 Herkimer St.
Bollhofer, William, 241 Sumpter St.
Dean, Michael, 1,701 Atlantic Av.
Bittner, Herman L., 38 Furman Av.
Gibbs, David, 1,845 Broadway.
Schlosberg, Louis, 10 Rochester Av.
McDevitt, Edward D., 2,156 Fulton St.
Spence, Arthur C., 45 Rochester Av.
Scarisbrick, George J., 310 McDougal St.
Faller, William, 17 Louis Place.
Bishop, George W., 2,100 Fulton St.

DISTRICT NO. 84.
Hinsdale and Glenmore Avenues.
QUOTA, 281. ACCEPTED, 29.
YESTERDAY'S REPORT.
Examined 26 | Claiming exempt'n 8
Excused 13 | Enrolled 5

MEN ENROLLED.
Frogapano, Calogero, 136 Sackman St.
Domino, Palumbo V., 230 Pacific St.
Sulinsky, Peter, 1,930 Pitkin Av.
Shapiro, Eli, 2,204 Dean St.
Fried, Rouben, 1,831 Prospect Place.

DISTRICT NO. 88.
P. S. 114, Remsen Avenue.
QUOTA, 140. ACCEPTED, 47.
YESTERDAY'S REPORT.
Examined 50 | Claiming exempt'n 31
Excused 13 | Enrolled 6

MEN ENROLLED.
Abramowitz, Abe, 463 Snediker Av.
Rickert, Richard, 1,702 E. 49th St.
Kalincky, Abraham, 399 Hinsdale St.
Wyatt, Walker, 120 Kimball St.
Evarts, Richard, 9,806 Glenwood Road.
Metzges, Henry Andrew W., 971 E. 93d St.

MANHATTAN.

DISTRICT NO. 89.
Clarke and Dominick Streets.
QUOTA, 209. ENROLLED, 154.
YESTERDAY'S REPORT.
Examined .. | Claiming exempt'n ..
Excused .. | Enrolled 25

MEN ENROLLED.
Sheehan, Patrick, 26 Desbrosses St.
Dimbick, De Blas, 72 Thompson St.
Frenza, Anthony, 224 Spring St.
Kolaja, Martin, 135 Washington St.

MANHATTAN.

Berwind, Louis, 319 West St.
Azsezeh, Awald D., 86 Washington St.
Kralgichak, Thomas, 38 Desbrosses St.
Scanlon, Walter D., 576 Broome St.
Maletesta, Adolph, 475 Pearl St.
De Risi, Tony, 22 King St.
Mohamed, Ahed, 68 West St.
Costa, Gaspare, 436 West Broadway.
Lamiano, Frank A., 31 Grand St.
Crocco, Andrew, 169 Chambers St.
Lavasseur, Louis, 243 Hudson St.
Griffen, Daniel, 257 Hudson St.
Maggi, Tony, 60 Thompson St.
Abed, John, 68 West St.
Ferrugual, August, 87 Varick St.
Careden, George, 4 Carlisle St.
Mero, Florence, 241 Spring St.
Tengona, John, 22½ Macdougal St.
Mastrungilo, Silvio, 170 Worth St.
Salamed, Mahemed, 68 West St.
Curran, William J., 38 Harrison St.

DISTRICT NO. 90.
West Houston and Clarkson Sts.
QUOTA, 234. ACCEPTED, 115.
YESTERDAY'S REPORT.
Examined 144 | Claiming exempt'n 59
Excused 59 | Enrolled 26

MEN ENROLLED.
Culligan, Laurence, 84 King St.
Pierino, Orri, 17 Hancock St.
Smith, Edward, 245 Spring St.
Cavone, David, 77 Thompson St.
Bazzuoli, Samuel, 175 Bleecker St.
Vettoso, John, 14 Hancock St.
Rango, Louis, 494 West Broadway.
Hanson, John C., 95 King St.
Conte, Salvatore, 101 W. Houston St.
Adamoli, Celeste, 176 Sullivan St.
Cella, John J., 8 Downing St.
Raffo, Anthony, Jr., 44 King St.
Bonomo, Joseph F., 156 Sullivan St.
Baffetto, John, 28 King St.
La Torella, Charles A., 196 Spring St.
Masi, Rutanio, 23 Bedford St.
Beneditti, Frank, 55½ Downing St.
Sullivan, Daniel J., 460 Hudson St.
Baretti, Conrad, 70 W. 3d St.
Basso, Giopeppi, 46 Downing St.
Ferretti, John, 20 Hancock St.
Cofelli, Nicola, 169 W. Houston St.
Volepe, Anthony, 97 Sullivan St.
Rubertone, Marco, 56 King St.
Carey, John, 22 Clarkson St.
Allen, John, 557 Greenwich St.

DISTRICT NO. 95.
222 Mott St.
QUOTA, 185. ENROLLED, 133.
YESTERDAY'S REPORT.
Examined 134 | Claiming exempt'n. 79
Excused 37 | Enrolled 18

MEN ENROLLED.
Scolice, John, 8 Spring St.
Grillo, Louis D., 380 Broome St.
Fidomenico, Pasquale, 165 Hester St.
Vesta, Nicholas, 227 Mott St.
Schmitt, John, 143 Bowery.
Lacciagindo, John J., 126 Elizabeth St.
Goldsmith, Samuel, 268 Bowery.
Angelo, Peter, 23 Cleveland St.
Geoacehine, Spagmolo, 24 Prince St.
Palco, Alexandre, 108 Chrystie St.
Soldano, Domenick, 163 Elizabeth St.
Rottuno, Salvatore A., 51 E. Houston St.
Gaffey, William, 240 Lafayette St.
Carluccio, Harry, 274 Mott St.
Sorrini, Dominick, 85 Kenmare St.
Ida, Rock, 14 Spring St.
Lowitz, Louis, 163 Chrystie St.
Steiglitz, Ascor, 4 Rivington St.

DISTRICT NO. 96.
8 East Third Street.
QUOTA, 206. ACCEPTED, 19.
YESTERDAY'S REPORT.
Examined 100 | Claiming exempt'n 60
Excused 37 | Enrolled 3

MEN ENROLLED.
Oxford, William A., 41 2d Av.
Marietta, James, 324 Bowery.
Noyes, Thomas, 259 Bowery.

DISTRICT NO. 98.
129 Attorney St.
QUOTA, 252. ENROLLED, 77.
YESTERDAY'S REPORT.
Examined .. | Claiming exempt'n. ..
Excused .. | Enrolled 38

MEN ENROLLED.
Flemendorf, Joe, 222 Rivington St.
Sonnenberg, Sol, 85 Sheriff St.
Alter, Louis, 90 Pitt St.
Hartman, Joseph, 91 Ridge St.
Grill, Joseph, 61 Pitt St.
Steinberg, Herman, 89 Willett St.
November, Samuel, 95 Sheriff St.
Schwartz, Sam, 84 Ridge St.
Katz, Kalman, 134 Ridge St.
Mandelbaum, Sam, 92 Attorney St.
Goldberg, Herman, 45 Sheriff St.
Shlissel, Isidor, 91 Ridge St.
Weidinger, Benoy, 103 Willett St.
Fallick, Hyman, 97 Pitt St.
Kuperman, Sam, 93 Pitt St.
Banner, Gus, 105 Ridge St.
Desin, Louis, 48 Clinton St.
Dubinsky, Jack, 116 Attorney St.
Sherman, Louis, 202 Rivington St.
Sucherdollar, Hyman J., 242 Delancey St.
Stern, Sam, 97 Sheriff St.
Herskowitz, Elias, 84 Ridge St.
Hranechke, Pawlo, 102 Pitt St.
Fried, Samuel, 105 Ridge St.
Geller, Harry, 121 Attorney St.
Nakonochna, Nadis, 117 Ridge St.
Roth, Sam, 245 Rivington St.
Royfe, Alex, 206 Delancey St.
Simson, Charles, 38 Clinton St.
Fry, Sam, 261 Rivington St.
Lehrer, William, 88 Attorney St.
Klein, Abraham, 236 Delancey St.
Binder, Samuel, 80½ Attorney St.
Stand, Rudolph, 167 Rivington St.
Orenstein, Harry, 91 Willett St.
Shitzkie, Alex, 97 Attorney St.
Karmel, Fishel, 239 Rivington St.
Kornbluth, Meyer, 91 Willett St.

DISTRICT NO. 99.
Lewis and Rivington Streets.
QUOTA, 168. ENROLLED, 168.
YESTERDAY'S REPORT.
Examined 100 | Claiming exempt'n. 16
Excused 22 | Enrolled 71

MEN ENROLLED.
Sicherman, Max, 88 Lewis St.
Silberstein, Max, 104 Goerck St.
Schwartz, Samuel, 55 Cannon St.
O'Shea, Timothy, 12 New Broome St.
Griesman, Hyman, 54 Lewis St.
Ackner, Abe, 51 Lewis St.
Fink, Max, 62 Cannon St.
Shulman, Joseph, 391 Madison St.
Honik, Max, 76-8 Cannon St.
Weisman, Benjamin, 98 Goerck St.
Brothib, Morris, 72 Broome St.
Stern, Ike, 93 Goerck St.
Powkowsky, David, 68 Lewis St.
Schwartz, Sam, 57 Lewis St.
Castiaro, Cardinili, 577 Grand St.
Schriber, Harry, 84 Columbia St.
Fox, Jack, 86 Cannon St.
Englander, Fritz, 88 Lewis St.
Wolfuss, Sam, 60 Columbia St.
Silver, Charles, 104 Goerck St.
Bonon, Frank, 54 Goerck St.
Ferroro, Joe, 42 Broome St.
Zormusch, Sam, 74 Columbia St.
Emiddio, Capezza, 25 Broome St.
Katz, Benjamin, 100 Columbia St.
Robinson, Harry, 87 Cannon St.
Miller, Jacob, 32 Columbia St.
Gertner, Pincus, 55 Lewis St.
Steffen, Charles, 408 Madison St.
Pechenick, Michael, 103 Goerck St.
Mendel, Isadore, 92 Lewis St.
Wang, Max, 460 Cherry St.
McGlichy, James, 324 Monroe St.
Mesko, William, 452 Cherry St.
Silverstein, Leyzer, 100 Columbia St.
Laskowitz, Harry, 50 Lewis St.
Fuchs, Morris L., 92 Goerck St.
Schwartz, Ely, 92 Goerck St.
O'Hea, Frank, 6 Mangin St.
Masserana, Richard, 604 Grand St.
O'Neill, Maschio, 324 Delancey St.
Mestel, Nathan, 49 Lewis St.
Laub, Jack, 49 Lewis St.
Vulzatoca, Vincenzo, 62 Goerck St.
Verdi, Frank, 31 Cannon St.
Feit, Abraham, 294 Monroe St.
Dodero, Savero, 7 Goerck St.
Vekes, Louis, 99 Mangin St.
Dennigan, Thomas, 6 Lewis St.
Goldstein, Benny, 13 Mangin St.
Frasco, Aniello, 31 Broome St.
Wiesen, Jacob, 111 Cannon St.
Danischefsky, Harry, 5 Goerck St.
Kelly, Robert, 574 Grand St.
Metz, Andrew, 103 Goerck St.
Korn, Louis, 103 Goerck St.
Pagono, Antonio, 64 Goerck St.
Rernikof, Joseph, 279 Monroe St.
Liebowitz, Samuel, 26-28 Broome St.
Plush, Isidor, 319 Stanton St.
Sigiano, Frank, 30 Goerck St.
Tripler, Samuel, 51 Cannon St.
Davidowitz, Louis, 60 Columbia St.
Smith, Herman, 16 Jackson St.
Liebowitz, Jacob, 88 Columbia St.
Peltzman, Gidale, 95 Goerck St.
Chaikind, Joe, 51 Cannon St.
Steed, John, 12 Old Broome St.
Grodzensky, Joseph, 286 Monroe St.
Geuser, Tobias D., 66 Cannon St.
Berel, Jack, 72 Columbia St.

DISTRICT NO. 100.
Grove and Hudson Streets.
QUOTA, 173. ACCEPTED, 173.
YESTERDAY'S REPORT.
Examined 4 | Claiming exempt'n 0
Excused 0 | Enrolled 4

MEN ENROLLED.
Levy, Julius, 79 Morton St.
McDonald, Edw. P., 304 Bleecker St.
Keating, Thomas A., 103 Charles St.
Davis, William, 658 Washington St.

MANHATTAN.

DISTRICT NO. 101.
29 Horatio St.
QUOTA, 172. ENROLLED, 141.
YESTERDAY'S REPORT.
Examined 128 | Claiming exempt'n. 49
Excused 44 | Enrolled 35

MEN ENROLLED.
Fruin, Robert F., 304 W. 18th St.
Tully, John, 321 W. 16th St.
Jones, Edward, 450 W. 19th St.
Christopher, Edward, 128 8th Av.
Gettings, Michael, 67 Horatio St.
Smith, Fred, 96 9th Av.
O'Brien, Lewis J., 153 8th Av.
Sullivan, Michael F., 361 W. 12th St.
McGurk, James, 73 Horatio St.
Faris, Ernest, 257 W. 15th St.
Beattie, Robert J., 410 W. 18th St.
Falvery, Michael, 313 W. 17th St.
Brennan, James, 417 W. 18th St.
Agarian, Azar, 456 W. 17th St.
Bell, John A., 234 W. 16th St.
Cunningham, Frank, 82 Horatio St.
Koch, Christopher F., 816 Washington St.
Reilly, James, 235 W. 16th St.
Galleos, Christ, 152 8th Av.
Long, Edward, 803 Washington St.
Collins, John, 328 W. 16th St.
Barnable, Harry J., 328 W. 17th St.
McDonald, Frank, 412 W. 19th St.
Feist, Arthur, 233 W. 15th St.
Dollinger, William, 458 W. 17th St.
Harding, Thomas F., 20 Bethune St.
Abernethy, James A., 96 Jane St.
Troian, William, 351 W. 17th St.
Fischer, Albert, 324 W. 18th St.
Berner, Georg, 345 W. 17th St.
Maer, Irwin M., 137 9th Av.
McEntee, James J., 227 W. 15th St.
Barrett, James J., 345 W. 12th St.
Maloney, John J., 116 10th Av.
Gough, Joseph J., 40 W. 13th St.

DISTRICT NO. 104.
269 East Fourth Street.
QUOTA, 212. ACCEPTED, 79.
YESTERDAY'S REPORT.
Examined 94 | Claiming exempt'n 40
Excused 44 | Enrolled 10

MEN ENROLLED.
Wetzler, William, 154 Avenue C.
Goldstein, Isie, 248 E. 7th St.
Vernick, Samuel W., 734 E. 9th St.
Meirowitz, Benjamin, 225 Lewis St.
Koler, Abraham S., 352 E. 8th St.
Weiss, Samuel, 272 E. 7th St.
Schaffer, Isidor, 646 E. 6th St.
Nutick, Simon, 281 E. 7th St.
Deutsch, Albert, 105 Avenue B.
Atelrad, Joe, 392 E. 8th St.

DISTRICT NO. 110.
357 West Thirty-fifth Street.
QUOTA, 182. ENROLLED, 105.
YESTERDAY'S REPORT.
Examined .. | Claiming exempt'n ..
Excused .. | Enrolled 46

MEN ENROLLED.
Arnheiter, Albert, 414 W. 37th St.
Bozzone, Eugene, 242 W. 35th St.
O'Sullivan, John, 409 W. 35th St.
Hatcher, George, 214 W. 34th St.
Roberts, Charles, 573 8th Av.
Manuel, Nicholas, 441 W. 35th St.
Houston, William, 253 W. 37th St.
McHugh, Thomas E., 234 E. 33d St.
Dunne, Stephen, 453 W. 37th St.
Masters, Nicholas, 325 W. 36th St.
Hartwick, Edward, 443 10th Av.
Thompson, Jasper, 331 W. 35th St.
Holmes, Louis A., 71 W. 137th St.
Hillgardner, Frank, 225 10th Av.
Sands, Charles, 409 W. 37th St.
Marrer, August, 453 9th Av.
Ryan, Frank, 208 W. 37th St.
Davis, John, 317 W. 36th St.
Walters, John, 464 11th Av.
Saunders, Henry, 323 W. 37th St.
Capobianco, Salvatore, 238 W. 35th St.
Powenarno, Arthur, 350 W. 37th St.
Spahr, Edward, 415 W. 36th St.
Verity, Jos., 443 W. 36th St.
Martinez, Celedonia, 260 W. 38th St.
Einger, William, 472 7th Av.
Riva, Evasio, 350 W. 37th St.
Kane, Hy, 435 W. 34th St.
Murphy, Edward, 477 9th Av.
Jackson, Eral, 266 W. 35th St.
Hayes, Robert, 410 W. 36th St.
Craseo, Dominick, 338 W. 37th St.
Marini, Ernest, 339 W. 34th St.
Cibelli, Ernest, 250 W. 36th St.
Powers, Jos., 459 11th Av.
Lest, Edward, M. D., 329 W. 35th St.
Madan, Miguel, 344 W. 37th St.
Santora, Nicholas, 338 W. 37th St.
McHugh, John, 327 W. 35th St.
Sargle, Elias, 481 Morris Av., Summit, N. J.
Stratgos, Andreas, 260 W. 38th St.
Kruppas, Edward, 442 W. 36th St.
Willis, Louis, 262 W. 33d St.
Digiacomo, Anthony, 474 9th Av.
Doyle, Jos., 573 8th Av.
Dicjara, James, 250 W. 35th St.

DISTRICT NO. 111.
332 West Forty-third Street.
QUOTA, 168. ENROLLED, 93.
YESTERDAY'S REPORT.
Examined 82 | Claiming exempt'n 54
Excused 15 | Enrolled 13

MEN ENROLLED.
Saul, Robert, 329 W. 41st St.
Gallagher, Eugene, 309 W. 39th St.
Navatta, Michele, 445 W. 39th St.
Lauio, Fortunato, 411 W. 42d St.
Monougian, John, 505 W. 41st St.
Knapp, August, 500 W. 42d St.
Maas, George, 316 W. 39th St.
Cramatotus, Georges, 322 W. 41st St.
Liakos, Charles, 554 9th Av.
Schmind, Thomas, 527 W. 40th St.
Froy, John, 526 W. 39th St.
Canning, Patrick, 312 W. 42d St.
Reilly, Michael P., Bridgeport, Conn.

DISTRICT NO. 112.
121 East Third Street.
QUOTA, 249. ACCEPTED, 131.
YESTERDAY'S REPORT.
Examined 15 | Claiming exempt'n 3
Excused 10 | Enrolled 2

MEN ENROLLED.
Abraham, Harry, 62 Stanton St.
Kugler, Sam, 15 1st Av.

DISTRICT NO. 113.
326 East Fifth Street.
QUOTA, 181. ENROLLED, ..
YESTERDAY'S REPORT.
Examined 90 | Claiming exempt'n 48
Excused 11 | Enrolled 31

MEN ENROLLED.
Robham, Peter H., 527 E. 6th St.
Haimowitz, Solomon, 336 E. 5th St.
Halpin, Willie, 544 E. 6th St.
Freiser, Jacob, 435 E. 5th St.
Leibowitz, Samuel, 429 E. 6th St.
Gelb, David, 149 E. 3d St.
Kiresezki, Louis, 523 E. 6th St.
Lavania, Salvator, 408 E. 6th St.
Fahrenkoff, Charles G., 74 Avenue A.
Feldman, Harry A., 110 E. 7th St.
Lipschitz, Benjamin, 411 E. 5th St.
Schwind, Isidore, 84 Avenue B.
Selzer, John, 139¼ E. 4th St.
Kalady, George, 65 Avenue A.
Katz, Ignatz, 300 E. 5th St.
Puschak, Peter, 101 E. 4th St.
Shiffman, Abe, 108 E. 2d St.
Franz, John, Jr., 148 E. 7th St.
Fachon, John, 406 E. 6th St.
Ginet, Louis, 433 E. 6th St.
Hepner, Albert, 60 E. 7th St.
Dudar, Peter, 168 E. 3d St.
Zwendling, Michael, 193 E. 4th St.
Klein, Max M., 60 Avenue B.
Zimmerman, Harry, 421 E. 6th St.
Drexler, Max, 518 E. 6th St.
Schwartz, Leiser, 68 2d Av.
Setlow, Benjamin, 112 E. 7th St.
Fuerman, William, 179 E. 3d St.
Lozinski, Peter, 231 E. 4th St.
Prochoroff, Sergius, 102 Avenue A.

DISTRICT NO. 116.
327 West Forty-seventh Street.
QUOTA, 188. ACCEPTED, 164.
YESTERDAY'S REPORT.
Examined 81 | Claiming exempt'n 26
Excused 16 | Enrolled 39

MEN ENROLLED.
O'Connell, Bryan, 273 W. 52d St.
Harrison, Joseph, 553 W. 48th St.
McKenna, Bernard, 332 W. 51st St.
Hampson, Alfred A., 540 W. 51st St.
Bennett, Lawrence J., 411 W. 51st St.
Brerman, Samuel H., 545 W. 51st St.
O'Farrell, James, 777 8th Av.
Kemp, William, 364 W. 52d St.
Lubin, Timothy V., 545 W. 49th St.
Bucken, Michael, 532 W. 49th St.
Talley, Henry, 525 W. 48th St.
Sprklockers, Romes, 555 W. 40th St.
Nelke, Adolph, 460 W. 49th St.
Hermingsen, William, 548 W. 50th St.
Farrell, Richard A., 752 10th Av.
Wehrli, Walter, 445 W. 48th St.
Christiansen, Marino, 309 W. 47th St.
Asimakopulos, Ponos, 359 W. 50th St.
Daniels, William, 315 W. 50th St.
Madramis, Stephen, 547 W. 49th St.
Connell, William, 444 W. 52d St.
McKenna, Francis L., 328 W. 49th St.
Novekofsky, Samuel, 762 10th Av.
Giardina, Joseph P., 336 W. 49th St.
Moran, John J., 431 W. 51st St.
McGinley, Hugh, 400 W. 52d St.
Milligan, Frank, 527 W. 49th St.
Gilien, Michael J., 777 8th Av.
Wholen, Dennis, 542 W. 48th St.
Breitbreitz, Henry, 528 W. 49th St.
Keating, Thomas, 439 W. 51st St.
Peel, James H., 305 W. 50th St.
Enright, James J., 527 W. 48th St.
McDonald, John, 522 W. 50th St.
Bitter, George, 449 W. 47th St.
Norton, William H., 406 W. 52d St.
Tomaso, Michael, 723 11th Av.

MANHATTAN.

DISTRICT NO. 121.
462 West Fifty-eighth Street.
QUOTA, 191. ENROLLED, 153.
YESTERDAY'S REPORT.
Examined 90 | Claiming exempt'n. 42
Excused 27 | Enrolled 21

MEN ENROLLED.
Schultz, Edwin V., 163 W. 63d St.
Alston, Walter, 209 W. 61st St.
Coughlin, Daniel, 217 W. 66th St.
Coleman, Martin G., 429 W. 57th St.
Dickson, John H., 239 W. 61st St.
Dennis, Julius, 211 W. 63d St.
Dennis, Hugh J., 22 Columbus Av.
Henry, James, 162 W. 61st St.
Mulligan, Joseph P., 455 W. 57th St.
Nugent, Harry, 116 W. 61st St.
Minchin, George A., 117 W. 62d St.
McDonough, Patrick J., 150 W. 63d St.
Frendel, Charles D., 166 W. 64th St.
Nelson, Theodore, 125 W. 62d St.
Reddington, William J., 24 Columbus Av.
Scotti, Antonio, 142 West End Av.
Greenan, Patrick, 441 W. 57th St.
Taylor, Arthur, 117 W. 60th St.
Sorhaghan, Michael F., 219 W. 60th St.
Smith, John, 219 W. 60th St.
Young, W. G., 221 W. 61st St.

DISTRICT NO. 122.
225 West 27th St.
QUOTA, 207. ENROLLED, 194.
YESTERDAY'S REPORT.
Examined 105 | Claiming exempt'n 61
Excused 16 | Enrolled 33

MEN ENROLLED.
Jenkins, Edison J., 300 E. 31st St.
Tschirsky, Leopold, 113 Lexington Av.
Banty, Albert A., 332 E. 25th St.
Uros, Toney, 347 E. 24th St.
Wade, John, 216 E. 31st St.
Hillen, Joseph, 333 E. 28th St.
Burns, Arthur, 400 E. 24th St.
Casale, Michael, 226 E. 29th St.
Jelalian, John B., 163 E. 27th St.
Moscorella, Charles, 405 E. 24th St.
Koseian, Stephian, 229 E. 25th St.
Blischef, Ernest A., 309 E. 25th St.
Hornug, August, 426 2d Av.
Berry, Lawrence, 302 E. 31st St.
Byrnes, Charles, 210 E. 27th St.
Farley, James, 417 E. 25th St.
Curley, Edward J., 448 2d Av.
Seypert, George W., 145 E. 30th St.
Campbell, William, 486 2d Av.
Keeley, Daniel M., 428 2d Av.
Spania, Joseph, 214 E. 29th St.
Rockey, Mathew, 306 E. 29th St.
Goldberg, Morris, 308 E. 27th St.
Tolve, Peter, 320 E. 25th St.
Nelson, Alex, 441 3d Av.
McCollester, Parker, 159 Lexington Av.
Tolve, Michael, 317 E. 28th St.
Cokimes, John, 215 E. 28th St.

DISTRICT NO. 124.
361 Amsterdam Avenue.
QUOTA, 171. ENROLLED, 167.
YESTERDAY'S REPORT.
Examined .. | Claiming exempt'n ..
Excused .. | Enrolled 1

MAN ENROLLED.
Josselyn, Allen H., 168 W. 73d St.

DISTRICT NO. 125.
361 Amsterdam Avenue.
QUOTA, 167. ENROLLED, 167.
YESTERDAY'S REPORT.
Examined 1 | Claiming exempt'n 0
Excused 0 | Enrolled 1

MAN ENROLLED.
McCormick, Edwin E., 104 W. 80th St.

DISTRICT NO. 126.
692 Amsterdam Av.
QUOTA, 157. ENROLLED, 157.
YESTERDAY'S REPORT.
Examined .. | Claiming exempt'n. ..
Excused .. | Enrolled 51

MEN ENROLLED.
Peters, Joseph R., 225 W. 80th St.
Peters, Frederick S., 330 W. 89th St.
Kleeman, Arthur S., 209 W. 86th St.
Armour, Bernard A., 465 West End Av.
Urban, Walter, 123 W. 90th St.
Gluck, Julius B., 118 West 90th St.
Gubner, Walter D., Cornwall-on-the-Hudson.
Traversi, J. C., 256 W. 86th St.
Stern, Harry, 506 Amsterdam Av.
Fulling, William, 120 W. 89th St.
Fiedler, Alexander, 687 Amsterdam Av.
Atkinson, John J., 611 Amsterdam Av.
O'Connell, George B., 143 W. 90t St.
Barbour, Howard G., 210 W. 86th St.
London, George, 623 Amsterdam Av.
Avers, Roy B., 136 W. 93d St.
Bordeaux, Louis, 105 W. 88th St.
Selikowitz, Robert, 105 W. 89th St.
Scotto, Michael, 132 W. 90th St.
Hagan, Bernard J., 124 W. 94th St.
Seyforth, Arthur E., 135 W. 90th St.
Fish, Edward, 212 W. 85th St.
Stillman, William A., 142 W. 91st St.
Michaels, Gustave, 584 Columbus Av.
Perry, Harold D., 646 Columbus Av.
Paulsen, Paul F., 109 W. 90th St.
Heider, Charles F., 216 W. 84th St.
Arndt, Rudolph, 208 W. 88th St.
Kevis, Altram G., 147 W. 84th St.
Carlin, Anthony, 126 W. 91st St.
Wolpon, Victor, 106 W. 90th St.
Stamp, Henry C., 175 W. 85th St.
Seitz, George B., 310 W. 86th St.
Reynolds, John J., 203 W. 88th St.
Jones, Vernon S., 571 Amsterdam Av.
Meyers, Gerard H., 342 W. 85th St.
Goldstein, Harry S., 267 W. 89th St.
Pistario, Emanuel, 101 W. 91st St.
Elliot, William S., 504 Columbus Av.
Reid, Maurice, 210 W. 85th St.
Freedman, Benjamin H., 340 W. 86th St.
Schwartz, David, 323 W. 87th St.
Cerino, Thomas N., 178 W. 88th St.
Sauchez, Eldridge B., 130 W. 91st St.
Becker, Louis, 1,920 8th Av., Brooklyn.
Barry, Edward P., 683 Amsterdam Av.
Dinardi, Anthony, 211 W. 88th St.
Hallenborg, John L., 350 W. 88th St.
Willard, Alfred W., 611 Amsterdam Av.
Strahan, Joseph C., 210 West 90th St.
Harman, John T., Jr., 139 W. 86th St.
Bardach, Monroe L., 150 W. 87th St.
Bachman, Harry E., 156 W. 84th St.
Haroutian, Oskan, 177 W. 93d St.
Taylor, William G., 151 W. 84th St.
Maresca, Frank, 604 Columbus Av.
Koch, Peter L., 510 Amsterdam Av.
Kormann, Robert C., 603 Amsterdam Av.
Ryan, James J., 105 W. 84th St.
Wright, Charles W., 201 W. 84th St.
Peters, William D., 198 W. 89th St.
Murphy, John J., 570 Amsterdam Av.
Eschelbache, Sidney, 628 Columbus Av.
Pamowkis, John, 208 W. 84th St.
Wood, Travis W., 201 W. 91st St.
Elsinge, William L., 151 W. 87th St.
Rusch, Adolph, Jr., 822 W. 90th St.
Kennedy, Morgan T., 2,405 Broadway.
Meyer, Claude, 175 W. 85th St.
Christian, Lewis E., 164 W. 86th St.
Brakman, William H., 123 W. 93d St.
Porter, Alfred L., 573 Amsterdam Av.
O'Conell, Francis X., 353 W. 85th St.
Moffitt, Bennie T., 160 W. 87th St.
Habersberger, Frank E., 485 Amsterdam Av.
Aarons, Alex A., 2,350 Broadway.
Wilson, James E., 255 W. 84th St.
Kerwin, Joseph A., 124 W. 84th St.
McCarthy, Arthur, 212 W. 84th St.
Nazle, John H., 643 Amsterdam Av.
Shays, John R., Jr., 250 W. 85th St.
Hunziker, Emil J., 510 Amsterdam Av.
Bradley, Thomas A., 156 W. 85th St.
Pickering, Stephen, 110 W. 90th St.
Morrissey, Michael J., 2,508 Broadway.
Politis, Charles T., 571 Amsterdam Av.

DISTRICT NO. 128.
Fifty-first Street and First Avenue.
QUOTA, 196. ENROLLED, 139.
YESTERDAY'S REPORT.
Examined .. | Claiming exempt'n ..
Excused .. | Enrolled 26

MEN ENROLLED.
Conti, Eugene, 226 E. 53d St.
Brennan, Patrick, 236 E. 54th St.
Tolford, Robert S., 332 E. 52d St.
Girard, William F., 872 3d Av.
Quinn, James, 217 E. 52d St.
Fleck, William, 999 1st Av.
Prendergast, Joseph, Jr., 247 E. 52d St.
Gaddi, John A., 222 E. 51st St.
Gannon, Philip, 209 E. 53d St.
Bowden, John J., 205 E. 50th St.
Beatty, James E., 878 3d Av.
Higgins, Thomas, 309 E. 55th St.
Hill, Thomas, 165 E. 54th St.
Pecker, Harry, 311 E. 54th St.
Douth, George E., 35 E. 52d St.
Gravagno, Carmelo, 160 E. 54th St.
Palm, Joseph E., 209 E. 51st St.
Zeigler, Fred., 325 E. 51st St.
Ward, Thomas, 238 E. 55th St.
Dunworthy, Andrew, 342 E. 53d St.
Farrell, John, 311 E. 52d St.
Keaveny, Michael, 872 3d Av.
Kircera, Joseph, 324 E. 56th St.

DISTRICT NO. 130.
2,745 Broadway.
QUOTA, 251. ENROLLED, 177.
YESTERDAY'S REPORT.
Examined .. | Claiming exempt'n ..
Excused .. | Enrolled 33

MEN ENROLLED.
Kalejuick, Michael, 19 W. 101st St.
Overton, Reginald, 57 W. 98th St.
Leonardio, Agnello, 57 W. 98th St.
Benn, James D., 160 W. 99th St.
Covington, Joseph, 15 W. 99th St.
Chill, Moses, 107 W. 103d St.
Clarke, Peter, 169 W. 99th St.
Curran, James, 2,095 8th Av.
Damrau, Herman C., 17 Manhattan Av.
Dates, Dudley A., 16 W. 99th St.
Desalvo, Dominick, 947 Columbus Av.
Delaney, Frederick J., 630 Amsterdam Av.
Elliot, Ernest, 63 W. 99th St.
Feuhy, William A., 14 W. 103d St.
Fitzgerald, James, 100 W. 99th St.
Grant, Richard, 53 W. 99th St.
Haunchild, Edward, 159 W. 99th St.

Continued on Following Page.

Men Enrolled in the National Army

MANHATTAN.

Continued from Preceding Page.

Van Hess, William A., 134 W. 104th St.
Holder, Edward, 54 West 99th St.
Haggerty, Frank, 65 W. 97th St.
Hogan, Thomas J., 46 W. 100th St.
Kosterton, Thomas F., 61 W. 106th St.
Laing, James B., 77 W. 101st St.
McMarrough, Joseph, 27 Greenwich Av.
McClenan, Oliver, 54 W. 99th St.
Myers, Charles R., 10½ W. 99th St.
Nicolaisen, Hans, 925 Columbus Av.
Roche, Albert, 18 W. 99th St.
Fujishiro, Shiboto, 177 W. 97th St.
Schlerith, Adam, 105 W. 101st St.
St. Clair, Henry G., 808 Amsterdam Av.
Scott, Louis, 71 W. 90th St.
Thompson, Dudley A., 48 W. 98th St.
Tighe, Thomas, 54 W. 98th St.
Volakakis, Constantious, 129 W. 96th St.
Warner, William, 75 W. 98th St.
Webb, Frank D., 145 W. 98th St.
Rothenberg, Nathan, 8 W. 98th St.
Talamo, Michael, 827 Columbus Av.
Fox, Frank, 805 Columbus Av.
Trigley, Thomas, 991 Amsterdam Av.
Papas, Marcus, 124 W. 99th St.
Tennyson, Edward, 159 W. 98th St.
Foster, Alvin, 18 W. 99th St.
Hill, Charles R., 87 W. 103d St.
Leonardo, John B., 167 W. 98th St.
De Forest, George A., 70 W. 101st St.
Grennon, Lawrence, 110 W. 104th St.
Frendinger, Edward, 70 W. 102d St.
Moore, Robert, 7 W. 103d St.
Amante, Isadore, 154 W. 103d St.
Kraft, Frederick, 201 W. 105th St.

DISTRICT NO. 131.

236 East 57th St.

QUOTA, 171. ENROLLED, 143.

YESTERDAY'S REPORT.

Examined	..	Claiming exempt'n.	..
Excused	..	Enrolled	12

MEN ENROLLED.

Vidiak, John, 401 E. 60th St.
Gaffney, William G., 252 E. 60th St.
Morrow, Joseph H., 201 E. 61st St.
Murphy, John T., 214 E. 57th St.
Vivirito, Victor, 1,164 2d Av.
Smyth, Edward V., 311 E. 57th St.
Kramer, William, 448 E. 59th St.
Abbate, Sactorino, 334 E. 56th St.
Reckler, Meyer, 341 E. 64th St.
Nacy, Frank, 415 E. 64th St.
Boston, Henry R., 3 Sutton Pl.
Opochinsky, Louis, 414 E. 65th St.

DISTRICT NO. 133.

First Avenue and Sixty-sixth Street.

QUOTA, 179. ENROLLED, 17.

YESTERDAY'S REPORT.

Examined	63	Claiming exempt'n	30
Excused	20	Enrolled	13

MEN ENROLLED.

Bedrna, William, 205 E. 69th St.
Sperakus, Jan V., 306 E. 72d St.
Sevid, Fred, 340 E. 74th St.
O'Connor, Jeremiah J., 1,371 1st Av.
Scarpa, Joseph, 364 E. 72d St.
Sarkin, Peter S., 206 E. 70th St.
Hunt, Malachi J., 231 E. 78th St.
Mahon, Patrick A., 302 E. 73d St.
Ruppertsburg, William, 435 E. 71st St.
Astraap, John, 413 E. 72d St.
Saitz, Joseph, 430 E. 73d St.
Samek, Charles H., 322 E. 71st St.
Lutrin, Louis, 315 E. 72d St.

DISTRICT NO. 134.

165 West 106th Street.

QUOTA, 230. ACCEPTED, 100.

YESTERDAY'S REPORT.

Examined	..	Claiming exempt'n	..
Excused	..	Enrolled	4

MEN ENROLLED.

Friedlander, Jesse, 249 W. 107th St.
Harris, Robert T., 501 W. 110th St.
Rittmaster, Gilbert, 238 W. 108th St.
Garin, Albert, 225 W. 106th St.

DISTRICT NO. 136.

212 West 120th St.

QUOTA, 205. ENROLLED, 75.

YESTERDAY'S REPORT.

Examined	..	Claiming exempt'n.	..
Excused	..	Enrolled	4

MEN ENROLLED.

Garry, Benjamin, 1,800 7th Av.
Webster, James M., 509 W. 121st St.
Reitmayer, John V., 242 W. 114th St.
Weinberg, Abraham, 1,864 7th Av.

DISTRICT NO. 140.

Eighth Avenue and 133d Street.

QUOTA, 177. ACCEPTED, 136.

YESTERDAY'S REPORT.

Examined	99	Claiming exempt'n	22
Excused	20	Enrolled	17

MEN ENROLLED.

Bayne, Horace, 90 W. 134th St.
Howe, Thomas H., 223 W. 136th St.
Davis, Charles L., Jr., 28 W. 131st St.
Coleman, George, 2,274 7th Av.
Sellner, Arthur, 274 W. 140th St.
Green, Erwing, 44 W. 131st St.
Badum, Otto F., 2,394 7th Av.
Sarbinowski, Joseph H., 273 W. 138th St.
Bonaro, Joseph T., 142 W. 130th St.
Schofield, G. F., 32 W. 131st St.
Bruley, Georg, 300 W. 135th St.
Scott, Hubert C., 135 W. 135th St.
Charles, Solomon, 160 W. 133d St.
Horan, George P., 213 W. 135th St.
Finan, Michael J., 214 W. 140th St.
Klein, Horton, 204 W. 140th St.
Sineath, Leroy, 80 Edgecomb Av.

DISTRICT NO. 142.

86th St. and 1st Av.

QUOTA, 190. ENROLLED, 190.

YESTERDAY'S REPORT.

Examined	74	Claiming exempt'n.	36
Excused	26	Enrolled	22

MEN ENROLLED.

Moffett, John, 336 E. 86th St.
Lang, John, 523 E. 82d St.
Kerlin, John F., 511 E. 82d St.
Jansen, Henry, 220 E. 84th St.
Schempf, Frederick, Jr., 423 E. 85th St.
Hollander, Louis, 446 E. 84th St.
Ober, Abraham, 1,291 Lexington Av.
Mooney, James J., 510 E. 86th St.
O'Neil, Martin J., 537 E. 83d St.
Drescher, Robert S., 238 E. 86th St.
McHugh, John, 320 E. 84th St.
Sielk, Henry C., 355 E. 82d St.
Hitten, Abraham K., 153 E. 80th St.
Lenge, Henry, 514 E. 83d St.
Gabriel, Gabriel S., 153 E. 86th St.
Piall, John, 83 East End Av.
Hammer, John, 416 E. 86th St.

DISTRICT NO. 148.

Fort Washington Avenue and 168th Street.

QUOTA, 205. ENROLLED, 192.

YESTERDAY'S REPORT.

Examined	..	Claiming exempt'n.	..
Excused	..	Enrolled	15

MEN ENROLLED.

Routh, Joseph P., 92 Haven Av.
Nazarian, Miran, 170 Audubon Av.
Goldberg, Harry D., 650 W. 172d St.
Lane, Thomas, 531 W. 178th St.
McCowan, Robert S., 821 W. 176th St.
Campolongo, Alessandro, 11 Wadsworth Av.
Wilson, Irwine, 500 W. 168th St.
Davis, Benjamin, 1,226 St. Nicholas Av.
Gichner, Philip, 514 W. 177th St.
Schell, Henry, 511 W. 169th St.
Hirshfield, Albert, 512 W. 179th St.
Katz, Arthur, 247 Audubon Av.
Murray, Robert, 590 W. 178th St.
Sibbons, George H., 1,306 St. Nicholas Av.
McCarthy, J. Joseph, 150 Haven Av.

DISTRICT NO. 150.

First Av. and 91st St.

QUOTA, 181. ACCEPTED, 164.

YESTERDAY'S REPORT.

Examined	117	Claiming exempt'n.	60
Excused	25	Enrolled	32

MEN ENROLLED.

Loonis, Joseph, 301 E. 92d St.
Kelly, John E., 217 E. 95th St.
Baute, August J., 164 E. 90th St.
Hoehn, George, 1,853 Second Av.
Beck, Joseph, 335 E. 92d St.
McDonaugh, Charles, 1,806 Second Av.
Sonnontag, Joseph, 1,802 Second Av.
Godfrey, George J., 290 E. 91st St.
Ritter, Frank H., 319 E. 92d St.
Piyer, Herman, 1,758 Second Av.
Hale, James M., 232 E. 96th St.
Connelly, Peter, 243 E. 94th St.
Waltick, Fred, 1,715 Third Av.
Leary, Frank, 230 E. 95th St.
Wessels, Lawrence E., 236 E. 89th St.
Nixon, George B., 172 E. 90th St.
Flynn, John, 239 E. 95th St.
Cameron, James, 231 E. 88th St.
Steinberg, Samuel, 310 E. 92d St.
Phillips, Joseph, 172 E. 89th St.
Lynch, Frank, 1,663 Third Av.
Flood, Robert, M., 307 E. 93d St.
Scharts, Lawrence, 311 E. 91st St.
Vetter, Henry G., 165 E. 90th St.
O'Brian, Joseph, 1,825 Second Av.
Thomas, Herman G., 177 E. 90th St.
Green, Benjamin, 1,578 Third Av.
Martin, Edward, 210 E. 93d St.
Glaser, Mayer, 338 E. 92d St.
Walter, William, 213 E. 98th St.
Shenelwitz, Elek, 221 E. 96th St.
Myers, Daniel, 242 E. 90th St.

DISTRICT NO. 152.

132 E. 104th St.

QUOTA, 229. ACCEPTED, 65.

YESTERDAY'S REPORT.

Examined	39	Claiming exempt'n.	36
Excused	31	Enrolled	2

MEN ENROLLED.

Nieradowsky, Lois, 206 E. 103d St.
Franklin, Arthur, 103 E. 104th St.

MANHATTAN.

DISTRICT NO. 154.

60 West Thirteenth Street.

QUOTA, 159. ENROLLED, 159.

YESTERDAY'S REPORT.

Examined	..	Claiming exempt'n	..
Excused	..	Enrolled	141

MEN ENROLLED.

Vinenelolla, Giuseppe, 305 7th Av.
Delahanty, Edward, 205 7th Av.
Carreras, Ernest, 209 W. 13th St.
Lunsmann, Emil W., 215 W. 23d St.
Tonjes, Richard, 123 Greenwich Av.
Farina, John, 149 E. 22d St.
Wolff, Adolph, 111 E. 14th St.
Stathis, George, 209 W. 13th St.
Frasculla, Emilio, 128 E. 27th St.
Blier, Lee, 36 Gramercy Park.
Ravelo, Rafael, 142 E. 16th St.
Theobaris, George, 149 6th Av.
Martini, Astolfo, 292 8th Av.
Falk, Samuel, 51 W. 24th St.
Wade, Raymond, 6 Bank St.
Alvarez, Sandolo, 142 E. 16th St.
Whelan, William J., 239 W. 13th St.
Hammett, Whitney S., 200 Claremont Av.
Minas, Tony, 379 6th Av.
O'Connor, Kerry D., 158 W. 20th St.
Fineberg, Aaron H., 46 E. 29th St.
Papazogeon, A. C., 100 W. 24th St.
Donnelly, William J., 273 W. 22d St.
Hofman, Andrew A., 30 W. 16th St.
Cooper, Frank T., 215 W. 23d St.
Tabb, Warner, 23 E. 15th St.
Pettit, Patrick, 151 W. 15th St.
Serata, Edward, 130 E. 17th St.
Walutkevich, John, 15 E. 21st St.
Leavy, Morris Harry, 22 E. 29th St.
Gerardi, Leonardo, 4 Horatio St.
Danenberg, Leigh, 52 Irving Place.
Chrischos, Louis, 381 6th Av.
Appostol, Nick, 226 W. 25th St.
Kibel, Charles, 46 W. 4th St.
Manson, George F., 175 7th Av.
Tracy, Michael, 136 W. 12th St.
Servais, Felix L. C., 278 W. 25th St.
Fisch, Frederick W., 59 E. 21st St.
De Paola, Leonard, 141 6th Av.
Gombarate, Joseph, 309 7th Av.
Rosenbusch, Adolph, 137 E. 15th St.
Cassard, Jadinin, 239 W. 23d St.
McMullen, Thomas H., 11 W. 16th St.
Easterly, Waller S., 134 6th Av.
Schneider, Franz, Jr., 17 Gramercy Park.
Castanos, Thomas, 333 3d Av.
Rustenzoff, Epfin, 32 Union Square.
Humphreys, Henry J., 154 3d Av.
Quinn, Henry J., 213 7th Av.
Malek, Philip, 144 E. 17th St.
Doersan, Hugo, 141 E. 15th St.
Liodon, Gallard F., 146 W. 27th St.
Togane, Kotaro, 259 5th Av.
Bieber, Albert A., 200 W. 24th St.
Blafr, Edwin B., 1,207 E. 74th St., Cleveland, Ohio.
Goldman, Sidney F., 132 W. 16th St.
Abrams, Arnold, 151 W. 14th St.
Kremeniotis, Nick, 240 W. 24th St.
Smith, Vernon B., 139 W. 14th St.
Hastey, Paul E., 158 W. 15th St.
Ranis, Rudolph, 139 E. 15th St.
Johnson, Frank, 104 Lexington Av.
Doherty, James J., 146 W. 17th St.
Berlin, Charles E., 114 E. 16th St.
Hanley, George H., 43 E. 22d St.
Tsonkalds, Theodor, 154 E. 28th St.
Hing, Tom, 203 W. 23d St.
Alfonso, Franchini, 196 3d Av.
Pappas, George, 132 W. 28th St.
Pierce, Richard F., 149 W. 11th St.
Fisher, Cecil, 220 W. 14th St.
Yue Chen, Tung, 115 E. 26th St.
Nolan, Henry V., 53 Irving Place.
Giuseppe, Caggia, 313 7th Av.
Broberg, Gustave, 42 E. 28th St.
Frey, Henry W., 105 E. 21st St.
Stratigos, Evans George, 113 E. 26th St.
Stewart, William F., 46 E. 29th St.
Sigountes, Anargros, 303 4th Av.
Kostas, James, 262 W. 24th St.
Tawsey, Michael, 56 Irving Place.
Chiapparelli, Fernando, 261 5th Av.
Vernum, Joseph, 56 8th Av.
Morgan, James J., 661 W. 21st St.
Druke, Frank, 262 W. 25th St.
De Aranzibal, Guilbermo, 118 W. 21st St.
Boyd, James E., 160 Lexington Av.
Jinakos, Demetrios, 144 W. 28th St.
Srrkos, James, 230 W. 24th St.
Hazelbaur, Karl, 147 W. 15th St.
Fassnecht, Albert L., 215 W. 12th St.
Romano, Alexander, 21 E. 21st St.
Levine, Max, 366 6th Av.
Rhoades, Herbert L. R., 215 W. 23d St.
Toskos, Menios S., 186 6th Av.
Esbada, Ramiro, 2 W. 13th St.
Hess, Elmer C., 138 E. 40th St.
Savarese, Julius, 203 7th Av.
Kohlase, Gustave, 200 W. 14th St.
Psaltopoulos, Michael, 270 7th Av.
Eames, John C., Jr., 12 5th Av.
Keegan, Timothy J., 204 W. 25th St.
Kirschner, Walter, 204 W. 25th St.
Baran, Joseph, 130 E. 17th St.
Block, Isaac, 10 E. 14th St.
Marchand, Edward, 52 W. 26th St.
Huttle, John, 44 Lexington Av.
Weidl, Ernest, 6 W. 21st St.
Cohen, Philip, 108 4th Av.
Norfogen, Saranto, 254 W. 14th St.
Roeg, Herman, 45 E. 28th St.
Sisti, Babriel, 12 Horatio St.
Wood, Courtney L., 104 E. 29th St.
Alexander, Benjamin F., 20 Gramercy Park.
Ruel, Henry, 207 W. 13th St.
Sargent, Francis, 119 W. 15th St.
Makindes, Sveratis M., 144 W. 28th St.
Davidson, William J., 147 E. 22d St.
Turk, Nathan, 146 W. 21st St.
Jobin, Anthony J., 215 W. 23d St.
Zurkos, Max, 233 3d Av.
Lazandes, John A., 311 7th Av.
Ruiter, Elmont G., 142 W. 17th St.
Mergianes, Stavros, 215 W. 18th St.
Booth, Roy E., 215 W. 23d St., (now 332 Otsego St., Ilion, N. Y.)
Ashley, William C., 223 W. 23d St., (now Stamford, Conn.)
Potersham, Michael, 207 W. 11th St.
Taylor, Justin A., 235 W. 24th St., (now 22 Crescent St., Montreal.)
Azar, Halim, 856 Broadway.
Fround, Robert, 141 5th Av.
Danby, Thomas W., 149 W. 16th St.
Murphy, D. E., 55 Royal Av., New Westminster, B. C.
Pagani, John, 108 W. 25th St.
Bradley, Edward J., 221 W. 23d St.
Katchtes, Jack, 156 W. 28th St.
Henessey, John, 211 W. 22d St., (now 207 E. 50th St.)
Thenisulis, Deemesios, 145 W. 27th St.
Walsh, Richard T., 270 4th Av.
Jefferson, John A., 9 W. 28th St.

DISTRICT NO. 156.

Lexington Av. and 105th St.

QUOTA, 214. ACCEPTED, 83.

YESTERDAY'S REPORT.

Examined	5	Claiming exempt'n.	2
Excused	1	Enrolled	2

MEN ENROLLED.

Goldberg, Isidore, 57 E. 110th St.
Liebling, William, 83 E. 111th St.

DISTRICT NO. 157.

Madison Avenue and 119th Street.

QUOTA, 210. ENROLLED, 47.

YESTERDAY'S REPORT.

Examined	1	Claiming exempt'n	0
Excused	0	Enrolled	1

MAN ENROLLED.

Coopersmith, Julius, 1,888 5th Av.

DISTRICT NO. 159.

121 East 51st St.

QUOTA, 171. ENROLLED, 171.

YESTERDAY'S REPORT.

Examined	..	Claiming exempt'n	..
Excused	..	Enrolled	75

MEN ENROLLED.

Lallemand, Rudolph, New Grand Hotel.
Gomez, Venancio, 45 W. 29th St.
Di Linna, Luigi, 156 W. 34th St.
Huntley, William W., 80 W. 44th St.
Palmares, Caliz, 77 W. 44th St.
Arenstein, Frederick C., 16 E. 37th St.
Legori, Maurice, 138 E. 38th St.
Lacazette, Alfred A., 65 Park Av.
Weezanaar, Henry, Grand Hotel.
Vogelsang, Richard, 26 West 43d St.
Betinos, Thomas, 135 West 28th St.
Stathopoulos, Nicholas J., 550 3d Av.
Parker, William, 219 Madison Av.
Dye, Hanford, McAlpin Hotel.
Ford, William, 128 West 31st St.
Lake, Samuel, Grand Hotel.
Sellick, Joseph, 616 3d Av.
Stern, Ralph P., 33 West 34th St.
Iga, Nactaro, Waldorf Astoria Hotel.
Deward, Andrew, 906 6th Av.
Burke, William, 912 6th Av.
Sellers, Harry, 156 West 31st St.
Michael, James, 584 3d Av.
May, Sooling P., 287 5th Av.
Brunhuber, George M., 465 4th Av.
Jutte, William R., Yale Club.
Hodgman, George B., Jr., 399 Park Av.
Burratti, Remo, 152 West 31st St.
Maxwell, Lucan M., 58 West 36th St.
Bateson, Edgar F., 64 East 54th St.
Crane, William Dwight, 410 Park Av.
Taylor, Michael G., 269 Madison Av.
Valentini, Attles, 152 W. 31st St.
Cooke, Patrick G., 37 West 50th St.
Carver, Patrick, 114 E. 54th St.
Lawrence, Charles C., 141 E. 39th St.
Gabreviewics, Frank G., 165 E. 34th St.
Smith, Clarence A., 309 Park Av.
Williams, John D., 449 7th Av.
Rogers, John H., 197 Madison Av.
Haynor, Harry, 146 W. 34th St.
Williams, Jerry, 369 7th Av.
Stewart, Ulmont P., 200 Madison Av.
McAuliffe, Edward F., 114 East 41st St.
Anexinis, John M., 148 34th St.
Hoffman, Carl Von, 24 E. 48th St.
Eggleston, Richard H., Jr., 103 E. 53d St.
French, Seth Barton, 48 W. 51st St.

Local Board 159 also reported yesterday the following names of men who failed to appear, and were certified for service:

Bridemore, William H., 942 6th Av.
Morini, Joseph, Herald Square Hotel.
Zerbos, Demetrios E., 129 W. 28th St.
O'Brien, James H., 34 E. 32d St.
Wilhelm, Theodore M., 118 W. 30th St.
Beekman, Louis, 20 E. 33d St.
White, Robert, Hotel Martinique.
Ahearn, George, 151 W. 33d St.
Larson, Martin, 2 W. 35th St.
Pink, Sidney W., 115 E. 40th St.
Hernandes, Miguel M., 124 W. 39th St.
Walker, Robert, 197 Madison Av.
Malone, Edward, 666 5th Av.
Cours, Charles, Hotel Athens, 42d St.
Munro, Ernest C. G., McAlpin Hotel.
Arnot, James, 451 Madison Av.
Sleftru, Stafinos, 159 W. 28th St.
Dosios, Thomas J., 42 W. 55th St.

MANHATTAN.

Welyozko, Filip, 162 East 32d St.
Moschean, Pete, 200 West 31st St.
Sibands, Isiah J. C., 23 Park Av.
Ponzi, Paul, 148 W. 31st St.
Lorick, John, 27 W. 34th St.
Segala, Elario, 566 3d Av.
Nicholas, Manuel T., 77 West 44th St.
Philbin, Stephen, 63 W. 52d St.
Holmer, Jean, 984 6th Av.

DISTRICT NO. 161.

315 East 113th Street.

QUOTA, 213. ENROLLED, 78.

YESTERDAY'S REPORT.

Examined	59	Claiming exempt'n	40
Excused	17	Enrolled	5

MEN ENROLLED.

Stevenson, John T., 1,585 Park Av.
O'Brien, Timothy, 179 E. 110th St.
Merabello, Francesco, 316 E. 113th St.
Banlacqua, Guerino, 216 E. 114th St.
Latorre, Joseph, 321 E. 112th St.

DISTRICT NO. 164.

39 East 85th St.

QUOTA, 195. ENROLLED, 195.

YESTERDAY'S REPORT.

Examined	200	Claiming exempt'n	67
Excused	85	Enrolled	108

MEN ENROLLED.

Tannenbaum, Isidor, 1,246 Madison Av.
Neumann, Joseph, 18 E. 88th St.
Packard, John F., 981 Park Av.
Ficks, Louis C., Jr., 21 E. 82d St.
Hackett, John, 2 E. 92d St.
Goldbach, Alfred, 112 E. 81st St.
Kelly, Peter, 105 E. 89th St.
Angelo, Harry, Jr., 970 Park Av.
Simons, Mortimer C., 110 E. 81st St.
Dworsky, Philip, 53 E. 93d St.
Sonnenschein, H. D., 1,548 Lexington Av.
McConen, James H., 75 E. 85th St.
Alfredson, Herman, 127 E. 84th St.
Donohue, Michael, 115 E. 92d St.
Turley, James, 115 E. 92d St.
Cushing, Joseph, 14 E. 88th St.
Veltfort, Paul F., 130 E. 93d St.
Sternberg, Siegfried, 13 E. 94th St.
Sterner, Henry, 108 E. 95th St.
Moran, Charles A., 128 E. 94th St.
Sullivan, James L., 126 E. 84th St.
Drenkard, Joseph, 51 E. 93d St.
Dea, James, 101 E. 89th St.
Flatley, Lawrence, 1,089 Park Av.
Kilbourn, Austin, 1,125 Madison Av.
Coleman, Michael, 115 E. 92d St.
Abbott, Leon, Jr., 960 Park Av.
Pollack, Leo, 1,000 Park Av.
Rice, William, 1,201 Madison Av.
Greenwald, Harold G., 1,239 Madison Av.
Gibney, Lawrence, 1,248 Madison Av.
Lehmann, William, 1,190 Madison Av.
Garten, Theodore, 64 E. 93d St.
Schermerhorn, Amos C., 25 E. 79th St.
Stroley, Sydney D., 64 E. 93d St.
Crone, Edward, Jr., 121 E. 82d St.
Stioglitz, Mathew, 120 E. 82d St.
Dahme, Joseph A., 161 E. 76th St.
LeDoax, Harold R., 135 E. 73d St.
Anativia, Gerald, 16 E. 82d St.
McGill, James F., 1,050 Park Av.
Wolff, Lawrence H., 58 E. 80th St.
Jungquist, Harvey, 1,095 Park Av.
Joachimstahl, Samuel, 103 E. 88th St.
Gordon, Joseph E., 104 E. 90th St.
Graff, Samuel F., 1,242 Madison Av.
Stadtfold, Robert V., 108 E. 89th St.
Kaliski, Percy, 133 E. 73d St.
Levy, Max, 61 E. 86th St.
McQuade, Joseph P., 108 E. 89th St.
Duael, Alexander J., 129 E. 85th St.
Reirden, Raymond H., 80 E. 90th St.
Rissland, Karl Ernst, 60 E. 96th St.
Geer, Francis H., 63 E. 74th St.
Carlebach, Herbert L., 40 E. 83d St.
Tannenbaum, Isidor, 1,246 Madison Av.
Neumann, Joseph, 18 E. 88th St.
Packard, John F. R., 981 Park Av.
Ficks, Louis P., Jr., 21 E. 82d St.
Hackett, John, 2 E. 92d St.
Goldbach, Alfred, 112 E. 81st St.
Kelly, Peter, 105 E. 89th St.
Angelo, Harry, Jr., 97 Park Av.
Simons, Mortimer C., 110 E. 81st St.
Dwersky, Philip, 53 E. 93d St.
Lynch, James, 107 E. 90th St.
McCarren, James E., 75 E. 85th St.
Alfredson, Herman, 127 E. 84th St.
Donohue, Michael, 115 E. 92d St.
Turley, James, 115 E. 92d St.
Cushing, Joseph, 14 E. 88th St.
Veltfort, Paul F., 130 E. 93d St.
Sternberg, Siegfried, 13 E. 94th St.
Sterner, Henry, 108 E. 96th St.
Moran, Charles A., 128 E. 94th St.
Sullivan, John L., 126 E. 84th St.
Drenkard, Joseph W., 51 East 93d St.
Dea, James, 101 E. 89th St.
Nemser, Maximilian, 112 E. 77th St.
Klagan, Johan F., 1,264 Lexington Av.
Millheiser, Mortimer D., 1,460 Lexington Av.
Fochtmann, Leo A., 130 E. 94th St.
Kenna, Richard K., 9 E. 89th St.
Greenwald, Curtis H., 123 E. 82d St.
Flatley, Lawrence, 1,089 Park Av.
Kilbourn, Austin, 1,125 Madison Av.
Coleman, Michael, 115 E. 92d St.
Abbott, Leon, Jr., 969 Park Av.
Pollack, Leo, 1,000 Park Av.
Rice, William, 1,261 Madison Av.
Greenwald Harold D., 1,239 Madison Av.
Gibney, Lawrence A., 1,248 Madison Av.
Lehman, William, 1,190 Madison Av.
Garten, Theodore, 64 E. 93d St.
Schermerhorn, Amos C., 25 E. 79th St.
Stroly, Sidney D., 64 E. 93d St.
Crone, Edward Jr., 121 E. 82d St.
Stioglitz, Mathew, 120 E. 82d St.
Dahme, Joseph A., 141 E. 76th St.
Le Donx, Harold R., 135 E. 75th St.
Onativia, Gerald, 16 E. 82d St.
McGill, James Francis, 1,050 Park Av.
Wolff, Lawrence H., 58 E. 80th St.
Jungquist, Henry, 1,095 Park Av.
Jcachinstahl, Samuel, 103 E. 88th St.
Gordon, Joseph E., 104 E. 90th St.
Graff, Samuel F., 1,242 Madison Av.
Stadfeld, Robert V., 108 E. 89th St.

DISTRICT NO. 166.

125th St. and 2d Av.

QUOTA, 221. ENROLLED, 219.

YESTERDAY'S REPORT.

Examined	..	Claiming exempt'n.	..
Excused	..	Enrolled	91

MEN ENROLLED.

Marmshadt, Harry W., 413 E. 122d St.
Brennan, James J., 153 E. 124th St.
King, George, 158 E. 124th St.
Le Strange, Thomas, 237 E. 121st St.
Lando, Franso, 229 E. 124th St.
Tannebaum, Herman, 444 E. 123d St.
Stidwell, William, 414 E. 124th St.
Johnson, John, 218 E. 123d St.
Strom, Jacob, 149 E. 124th St.
Guion, John, 254 E. 124th St.
Randall, David, 218 E. 122d St.
Stimson, A. M., 151 E. 127th St.
Miller, John J., 2,450 2d Av.
Carolan, Frank, 2,405 2d Av.
Brown, Hugh A., 221 E. 124th St.
Sauges, Joseph, 2,469 2d Av.
Phelan, Jeremiah A., 320 E. 126th St.
McQuillan, Thomas A., 210 E. 122d St.
Fletcher, John J., 307 E. 125th St.
Pforr, William, 2,390 1st Av.
Rodury, David T., 140 E. 121st St.
Mullalby, Thomas, 160 E. 128th St.
Schwarzkopf, Ernst, 218 E. 124th St.
McGarm, Charles, 210 E. 123d St.
Taylor, James V., 208 E. 123d St.
Fratte, Anthony, 2,403 2d Av.
Newberger, Nathan, 2,013 Lexington Av.
Bates, Henry, 320 E. 126th St.
McGee, William, 257 E. 123d St.
Scherman, Lawrence, 2,234 3d Av.
O'Connell, John, 2,497 2d Av.
Kogut, Felix, 442 E. 121st St.
Gnazze, Peter, 2,416 1st Av.
Andrezojak, Stephen, 1,282 Lexington Av.
Mastroleo, Thomas, 2,465 2d Av.
Sheridan, William H., 422 E. 123d St.
Byrnes, Frank, 323 E. 125th St.
Reissman, Morris, 121 E. 121st St.
Farrel, James P., 227 E. 124th St.
Mulligan, Patrick J., 105 E. 123d St.
Walsh, Thomas J., 161 E. 128th St.
Trenkle, Charles J., Jr., 118 E. 121st St.
Farrell, Thomas M., 327 E. 124th St.
Carney, John J., 152 E. 128th St.
Delancy, Joseph E., 353 E. 125th St.
O'Brien, John J., 151 E. 121st St.
Corbett, James, 408 E. 123d St.
Fink, Albert A., 425 E. 120th St.
Flanagan, John L., 319 E. 123d St.
Hagan, Leonard, 427 Pleasant Av.
Costello, Michael, 125 E. 123d St.
Brokman, Oscar, 324 E. 124th St.
Mack, Philip, 2,391 2d Av.
Radice, Daniel, 121 E. 119th St.
Levi, Harry, 151 E. 127th St.
Hagan, Howell, 427 Pleasant Av.
Fitzpatrick, John, 2,367 2d Av.
Elliot, William, Jr., 1,936 Lexington Av.
Gordon, Edgar, 2,453 2d Av.
Bolgar, Thomas, 204 E. 126th St.
Davids, William, 337 E. 125th St.
Grassi, Leonardo, 222 E. 124th St.
Cullen, James, 35 W. 129th St.
Barry, Joseph, 2,240 3d Av.
De Angelis, Angelo, 350 E. 123d St.
Daly, William J., 287 E. 121st St.
McCarthy, Maurice, Randall's Island.
Allen, James, 2,411 2d Av.
Carroll, Thomas, 2,021 Lexington Av.
Halter, Clarence R., 243 E. 123d St.
Foreste, John, 410 E. 122d St.
Thomma, Albert F., 408 E. 120th St.
Manning, William L., 2,367 2d Av.
Ancona, Anthony, 524 E. 119th St.
Lifrierk, Tony, 343 E. 121st St.
Cuilla, Luigi, 146 E. 129th St.
O'Leary, Arthur, 2,415 1st Av.
Miley, William, 500 E. 120d St.
Shannon, Albert J., 258 E. 125th St.
Lawler, Patrick, 235 E. 124th St.
Collins, Harry, 219 E. 122d St.
Lakyetch, Edward, 2,085 Lexington Av.
Manganare, Frank, 1,934 Lexington Av.
Pott, Ernest, 206 E. 125th St.
Likewise, Fred, 242 E. 128th St.
Kennedy, Charles F., 182 E. 122d St.
Fleischel, Theodore A., 122 E. 122d St.
Harris, William V., 104 E. 120th St.
Crescola, Antonio, 401 E. 121st St.
Titomaglio, Henry, 518 E. 120th St.
Hagan, Edward R., 427 Pleasant Av.

DISTRICT NO. 168.

Wadleigh High School, West 115th Street.

QUOTA, 176. ACCEPTED, 108.

YESTERDAY'S REPORT.

Examined	66	Claiming exempt'n	31
Excused	18	Enrolled	35

MEN ENROLLED.

Teitelbaum, Harry, 1,865 7th Av.
Grossman, Charles, 418 W. 114th St.
Freedman, Albert, 72 W. 112th St.
Horowitz, William, 136 W. 112th St.

MANHATTAN.

Korotkin, Bernard, 53 Lenox Av.
Stern, Benjamin, 49 W. 114th St.
Montosor, William, 81 W. 113th St.
Roson, Harry, 1,334 5th Av.
Wiener, Benjamin, 145 W. 111th St.
Schomer, Alexander, 2 W. 113th St.
Greenspan, Jacob S., 107 W. 114th St.
Garfinkel, Nathan, 67 W. 113th St.
Geyor, Max, 32 W. 113th St.
Jacobs, David, 84 W. 113th St.
West, William, 139 W. 112th St.
Proisor, Julius, 109 W. 114th St.
Levy, Aaron, 73 W. 113th St.
Schiffman, Irving, 7 W. 111th St.
Tinkoff, Frank, 163 W. 123d St.
Kessler, David, 51 W. 114th St.
Sokol, Ivan, 35 W. 114th St.
Kurtzman, Harry, 16 W. 111th St.
Schlossberg, A. M., 54 St. Nicholas Av.
Safron, Isaac, 100 W. 115th St.
Falk, Isidore, 8 W. 111th St.
Fenrick, Samuel, 124 W. 115th St.
Driscoll, David J., 116 W. 114th St.
Bair, Alfred, 111 W. 111th St.
Rubenstein, Joseph, 14 W. 115th St.
Polansky, Max, 18 W. 114th St.
Bachner, Milton, 134 W. 113th St.
Perlman, Louis, 7 W. 111th St.
Mans, Thomas, 45 Old Broadway.
Lapkin, Samuel, 118 W. 112th St.
Lederle, Francis A., 27 W. 113th St.

DISTRICT NO. 169.

31 West 110th Street.

QUOTA, 163. ENROLLED, 148.

YESTERDAY'S REPORT.

Examined	63	Claiming exempt'n	24
Excused	17	Enrolled	22

MEN ENROLLED.

Holland, Leo, 119 W. 117th St.
Green, Jake, 115 W. 117th St.
Rosner, Sam, 125 W. 115th St.
Cohn, Herman, 148 Lenox Av.
Goldberg, Benjamin, 101 W. 115th St.
Abramson, Henry, 11½ W. 119th St.
Stenson, Joseph, 1,985 7th Av.
Spellman, Abraham, 7 W. 116th St.
Lablang, Abraham, 32 W. 118th St.
Schachter, Jacob, 15 W. 116th St.
Halpert, Joseph, 209 W. 118th St.
Rosenstein, Joseph, 307 W. 118th St.
Hurley, James, 2,214 8th Av.
Daly, John, 2,214 8th Av.
Gordon, Harry, 68 W. 116th St.
Atkinson, James J., 442 Manhattan Av.
Roache, Edward, 275 W. 118th St.
McKeon, Michael, 2,212 8th Av.
Sakowitz, Joseph, 125 W. 116th St.
Semel, Joseph, 36 W. 116th St.
Steigman, Frank, 30 W. 116th St.
Langenthal, Moe, 148 Lenox Av.

QUEENS

DISTRICT NO. 173.

Albert St., near Ditmars Av., L. I. City.

QUOTA, 194. ENROLLED, 194.

YESTERDAY'S REPORT.

Examined	..	Claiming exempt'n.	..
Excused	..	Enrolled	52

MEN ENROLLED.

Frochner, Henry J., 371 Fourteenth Av.
Lipschutz, Frank, 809 Crescent St.
Naniere, Dominick, 264 Hoyt Av.
Krajicki, Joseph, 41 Stevens St.
Scully, James, 39 Fulton Av.
Atwood, Clifford H., 131 Newtown Av.
Boesig, Paul, 569 Eleventh Av.
Lang, Walter, 140 Broadway.
Coffey, Daniel J., Jr., 822 Second Av.
Wendet, Adolph, 728 Eleventh Av.
Simon, William, 970 Boulevard.
Diesle, Christian, 781 Tenth Av.
Gelb, Valentine F., 253 Flushing Av.
Johnson, Joseph W., 416 Vandeventer Av.
Ticzwszyn, Harry, 1,231 Fourth Av.
Pallague, James, 679 Seventh Av.
Ellenberg, Frederick W., 226 Vandeventer Av.
Metz, Henry G., 445 Eleventh Av.
Horowitz, Abraham, 114 Halsey St.
Dobisch, John, 119 Fulton Av.
Runz, Louis, 37 Munson St.
Norburg, Oscar S., 65 Purdy St.
Hefner, Fred, Old Bowery Bay Road.
Basbano, Louis, 137 Flushing Av.
Krizek, Jeremiah, 120 Pleasure Place.
Leontasites, Athanasios, Old Bowery Bay Rd.
Henze, Herman, 45 Old Bowery Bay Road.
Sanantonio, Dominicke, 291 Flushing Av.
Harrsch, Robert, 45 Fulton Av.
Olsen, John A., 65 Purdy St.
Borrelli, Joseph E., 356 Thirteenth Av.
Kratochvil, Joseph A., 17 Nassau Av.
Schade, William H., 314 Fifteenth Av.
Becktold, Eugene, 51 Fulton Av.
Kern, Frederick F., 14 Hallett St.
Bahr, William, 708 Eighth Av.
Bickerman, Herbert, 459 Potter Av.
Wanton, George W., 81 Broadway.
Kroc, Leon W., 451 Thirteenth Av.
Solch, Michael H., 396 Ditmars Av.
Talasch, Rudolph W., 540 Seventh Av.
Saher, William, Wolcott and Second Avs.
Preggia, Fiore, 35 Willow St.
Foley, Joseph A., 12 Hallett St.
Zahn, Bernard, 347 Vandeventer Av.
Rigney, William J., 577 Seventh Av.
Schweitzer, Gustave J., 427 Flushing Av.
Rauch, George A., 446 Grand Av.
O'Hagen, Edward P., 39 Cooper St.
Johnson, Lawrence, 607 Seventh Av.
Healy, William, 524 Fourth Av.
Impastote, Vincent, 111 Woolsey Av.

DISTRICT NO. 177.

14 Grand Av., Maspeth.

QUOTA, 232. ENROLLED, 170.

YESTERDAY'S REPORT.

Examined	90	Claiming exempt'n	32
Excused	21	Enrolled	43

MEN ENROLLED.

Grand, A. G., Vandine Av., Middle Village.
Dickson, William, 156 Vincent St.
Kopp, John, Jr., 49 Herbert St., Maspeth.
Answich, Joseph, 201 Perry Av., Maspeth.
Sanquist, Carl F., 36 Fisk Av., Maspeth.
Mager, Martin, Jr., 35 Ralph St., Ridgewood.
Shaddock, Stephen J., 25 Pinckney Av.
O'Connor, Edward J., 19 Lincoln Place.
Sondebach, Ernest C., 13 John St., Ridgew'd.
Zabari, Peter, 209 Hull Av.
Hunek, Fred, 117 Prospect Av., Ridgewood.
Erhardt, Herman, 684 Grove St., Ridgewood.
Hiltebrant, Clarence, 44 Firth Av.
Moller, John, Grand St., near Broad St.
Seewald, Leo, 83 Wayne St., Middle Village.
Hirsch, Charles, Washington Av.
Bendrick, Bernard, 712 Fresh Pond Road, Ridgewood.
Lang, George J., 73 Milton St.
Worn, Frederick, 61 Emma St.
Scheller, Arthur, 2,513 Woodbine St., Ridgewood.
Choinski, Adolf, 41 Clermont Av.
Weisner, Frank, Garrison and Maspeth Avs.
Zimmerman, Max, 245 Johnson Av.
Kaufman, Henry, 25 Hull Av.
Haller, Fred, 2,457 Palmetto St., Ridgewood.
Lisoski, William, 66 Maspeth Av.
Kirschmer, Gerard, 2,321 Linden St., Ridgewood.
Rhodes, C., 28 Sutter Av., Middle Village.
Nowell, Ernest O., 66 Van Cott Av.
McAlinden, Harry, 38 Caldwell Av.
Wunsch, Louis, 1,602 Flushing Av.
Langer, Fred, 206 Andrew Av.
Poddig, F., 2,548 Gates Av., Ridgewood.
Reef, Charles A. H., 16 Jefferson Av.
Augustine, Rudolph L., 32 Lenox Av.
Germo, G. W., Grant St., near Carter Av.
Babinski, Wlacivslaw, 22 Clermont Av.
Schillinger, Frederick, 220 Fresh Pond Road, Metropolitan.
Roehl, George, 32 Carter Av., Elmhurst.
Forstner, Adolph, 9 Creek St.
Schneider, H., 95 Pulaski St., Middle Village.
Hoffman, George R., 92 Elliott Av.
Albrecht, Conrad, 5 Jay Av.

DISTRICT NO. 183.

Stoothoff and Ridgewood Avenues.

QUOTA, 233. ENROLLED, 187.

YESTERDAY'S REPORT.

Examined	..	Claiming exempt'n	..
Excused	..	Enrolled	25

MEN ENROLLED.

Roberts, Elmer, 34 North Briggs Av., Richmond Hill.
Kelly Frank J., 4,837 Ashland St., Richmond Hill.
Paulawski, Stephen G., 23 Elm St., Jamaica.
Hartel, Joseph, Jr., 262 Hamilton Av., Richmond Hill.
Quinones, Julio, 51 Lexington Av., Richmond Hill.
Hipperling, Justus, 1,126 Chestnut St., Richmond Hill.
Drexel, George A., 527 Cottage St., Richmond Hill.
Guarino, Michael, 4,825 Jerome Av., Richm'd Hill.
Parush, John, 177 Rockaway Road, Jamaica.
Cardonne, Domenico, 107 Chichester Av., Jamaica.
Porton, Harry, 142 Humboldt Av., Jamaica.
Catalano, Harry, 98 Johnson Av., Jamaica.
Doll, Charles, 1,538 South Villa St., Richmond Hill.
Wagner, Mortimer W., 842 Walnut St., Richmond Hill.
Paca, Alfonso, 1 Scott St., Jamaica.
Gilmor, John D., 688 Briggs Av., Richmond Hill.
Small, Edward, 8 Abbott St., Jamaica.
Schaumoffel, Henry, Jr., 1,243 Ward St.
Fellmeth, Henry, 1,200 Nebraska Av., Richmond Hill.
Farrell, Timothy, 267 Baldwin Av., South Ozone Park.
Bird, William, 91 Chichester, Jamaica.
Daly, Thomas H., 843 Hamilton Av., Richmond Hill.
Harris, Edmund J., 1,628 Atfield Av., Richmond Hill.

NEW POST FOR COL. BAKER.

Special to The New York Times.

WASHINGTON, Aug. 17. — Colonel Chauncey B. Baker, who has been detailed as chief assistant in the new embarkation division of the War Department, which has charge of the embarkation of the army troops for France, is to be placed in entire charge of that work when Brig. Gen. Francis Kernan takes command of the Thirty-first National Guard Division at Camp Wheeler, Macon, Ga.

Colonel Baker is recognized here as one of the foremost authorities on military transportation, and it is believed he will be promoted to be a Brigadier General when the staff corps appointments are announced.

36 OUT OF 49 SENT TO ARMY BY BOARD

Under Hughes Few Appeals for Draft Exemption Are Allowed.

INDUSTRIAL CLAIMS MADE

Munition Maker, Belgian Relief Worker, Chemist, and Shipbuilder Among Those Excused from Duty.

The District Exemption Board for New York City, of which Charles E. Hughes is the Chairman, handed down decisions yesterday in twenty-eight cases appealed from local boards, and in twenty-one cases which had been directly appealed to the board by men who sought exemption on industrial and occupational grounds. Of the appeals from local boards twenty-three were denied and five decided in favor of the appellants. Of the direct appeals eight were allowed and thirteen denied. The appeals were based on grounds ranging from the building of ships for the Government to the manufacture of razors for the soldiers in France.

Several hundred men of draft age, who were waiting to file exemption claims, were in the room on the third floor of the Federal Building when the decisions were announced. They heard Mr. Hughes repeat the word "denied" time after time and then one young fellow tore up his application and walked out of the room, after saying: "What's the use? There's no chance of getting past these fellows."

John Sacks appealed from Board 169 on the ground that he was the sole support of a widowed mother. The evidence showed that Sacks had a younger brother and two sisters, all of whom work, the joint weekly income of the three being $34. The District Board ruled that there was no reason why the younger brother and his sisters should not support their mother while the elder brother is fighting for his country.

Frank Gorey, who appealed from Board 169, cited as his ground for exemption the sole support of aged and infirm parents. The parents live in Ireland, and the claim was denied. The Government has ruled that dependents not resident in the United States are not dependents as contemplated by the selective draft law. Nathan Grossban, also an appellant from Board 169, said that the board made a mistake when it certified him as physically fit for service. The District Board ruled that the local board did not make any mistake.

Morris Friedman was refused exemption by Board 142, his claim being that he was the sole support of a mother, two brothers and two sisters living in Europe. There was no evidence to show that Friedman had contributed to the support of these persons at any time during the last year and his claim was denied. Benjamin Dumont, who appealed from Board 189, in Richmond, said that he was subject to epilepsy. The local board doctors reported that no evidence of this disease was found in the man and refused to exempt. So did the district board. Nathan Weg, a dental student, appealed from Board 163 because he was a senior in the New York School of Dentistry. The claim was denied. David Shapiro married on June 21, last. He asked exemption as the sole support of his wife. The district board refused to exempt.

One Brother Got Exemption.

Benjamin K. Kornstein was the first man to be granted an exemption, in his case a temporary one. He is one of two brothers, both of whom are drafted. The other brother has waived exemption and the board decided that Benjamin might remain at home to look after the mother. Joseph C. Messina, from Board 149, was also granted temporary exemption as the sole support of aged and infirm parents.

Julius Kramer, who appealed from the decision of Board 19 in the Bronx, made the claim that he was mentally deficient and not fit to be a soldier. The examining physicians of Board 19 reported no evidence of mental abnormality. His appeal was denied. Charles Leone stated in his affidavits that he was the sole support of his wife, and that as he could neither read nor write he did not know how to fill out the affidavits which should have been filed with the local board. The district board made its first reversal of a local board decision and granted the exemption. William R. Jackson, a clerk in the National City Bank, declared that his services were such as to render him indispensable to the bank. Mr. Jackson's position in the bank is a responsible one, but the board ruled that his claim could not be allowed.

Arthur Ross was the first man to be granted exemption on industrial grounds. He is employed in a responsible position in the New York Navy Yard, and his exemption was recommended by Rear Admiral Nathaniel R. Usher. Richard R. White, an engineer of the American Telephone and Telegraph Company, was also granted an exemption. There are more than 3,000 former employes of this company now in the Federal service. Among those who requested that Mr. White be exempted was Brig. Gen. George O. Squier, Chief Signal Officer of the Army, who stated that Mr. White's services in his present position are indispensable. M. J. Delthaus, passed for service by Board 134, sought exemption because he is a cutter employed by a firm which makes uniforms for the army. The board denied the claim.

Frank B. Schmidt, 473 West 152d Street, is manager of a concern which manufactures bullet pointing machines, airplane parts, motors, gun carriages, and submarine oil engines for the United States Government. It was shown that he had been specially trained and his services were indispensable to the Government at this time. He was granted an exemption of six months.

James A. Healey, employed in an important capacity by the Red Cross, his work having to do with the victualling of Belgium and Northern France, was exempted. Mr. Healey has charge of a fleet of thirty-five Belgian relief steamers. Harold J. Patterson, a shipbuilder, who is now employed in an important capacity by a firm which is constructing a Government shipbuilding plant on the Passaic River, was exempted for six months.

Chemist Needed Here.

Dr. George Scatcherd, a chemist, who is experimenting for the Government in an effort to discover an improved way of combating poisonous gases used in battle by the Germans, was promptly exempted, his affidavits being supported by some of the most eminent chemists in the United States.

"I don't know of any one who possesses even a fraction of Dr. Scatcherd's ability in this line of investigation," an affidavit offered by Dean Smith of the Department of Chemistry, Columbia, read.

"There can be no doubt," said Chairman Hughes, "that persons engaged in such work as this are rendering a most valuable service to the country, and they should be exempted."

Even the members of the board smiled when the claim of Alexis Witte, certified for service by Board 67, in Brooklyn, came up. Witte stated that his services are necessary to the Government because he makes handles for razors, said to be used in the United States Army. The board ruled that the American army could fight shaved or unshaven, and refused to exempt him. E. L. Rimbault, 556 West 191st Street, was exempted because he is employed in an important capacity by a concern now filling contracts for the Navy and the Government Shipping Corporation. His claim was supported by an affidavit from Assistant Secretary of the Navy Franklin D. Roosevelt, who stated that Mr. Rimbault's services to the Government at this time are indispensable. The exemption is for six months. Russell E. Lowe, who is engaged in the manufacture of ferro-manganese for the Government, was also granted a six months' exemption.

William B. Davenport of Brooklyn resigned as Secretary of the District Board yesterday. Mr. Davenport is over 70 years of age, and said that the duties of the position are so many and important that he is unable to properly discharge them. He will continue as a member of the board. Justice Edwin L. Garvin of the Court of Special Sessions was elected to succeed Mr. Davenport, and immediately entered upon his duties.

Drafted Man Kills Himself.

MERIDEN, Conn., Aug. 17.—William S. Ker, 29, an undertaker, passed for the selective draft today, went to his room and killed himself. His father is the Rev. H. S. Ker of Middletown, N. Y., and a sister lives in Orange, N. J.

BOARD 99 PASSED 30 NOW DECLARED UNFIT

Two Former Members Will Be Placed on Trial for Conspiracy on Monday.

The reorganized local Exemption Board 99, with headquarters at Lewis and Rivington Streets, two of the original members of which were indicted on a charge of accepting a bribe to exempt a man called before them for examination, has found thirty men to date who were passed by the old board and who are physically unfit for service. Only those men accepted by the old board, of which Louis I. Cherey, the Grand Street druggist, was Chairman, and Dr. Samuel J. R. Bernfeld a member, are being examined now.

Cherey and Bernfeld are under indictment and will be placed on trial Monday morning. Today the new board expects to begin the re-examination of the men who were exempted by the old board. Lawyers appealed to Judge Augustus N. Hand in the Federal District Court yesterday for a bill of particulars on behalf of Kalman Gruher, a co-defendant with Bernfeld and Cherey. Judge Hand denied the motion. Gruher will go on trial with the other defendants.

Yesterday seventy-five local district boards reported that 4,240 men had been examined, of whom 1,471 were enrolled. This makes a total to date of 23,274 men obtained for the national army.

Samuel Salesmenshesky appeared before Board 99 yesterday and demanded to know who had written a note to him which read: "Sam—The quicker you go to war the better it will be for you." The note was written on the back of Salesmenshesky's official notification to appear for examination and was signed "President Woodrow Wilson." He was informed that the members of the board were as much in the dark as he appeared to be concerning the authorship of the note.

Another man, big and strong, appeared before the board and asked to be exempted on the ground that he was too nervous to fight.

"What's your business?" he was asked.

"Prizefighting," he replied.

"You are just the kind of man we are looking for," he was told, and the doctors certified him as fit for service.

District Attorney Swann began an investigation yesterday into an affidavit made by a young actor for exemption on the ground that he was the sole support of his wife. Investigation showed his wife is on the stage and gets a larger salary than her husband.

Frank Bonner, a deaf mute of 1,842 Madison Avenue, has written to the Chairman of Board 157, Madison Avenue and 119th Street, asking that some way be found for deaf mutes to make themselves useful in the war. Bonner said the deaf mutes of France, England, Italy, Russia, and Belgium have distinguished themselves by their feats of arms, and if the United States does not need deaf mutes in the army or navy, they might be employed behind the lines. He asks that his appeal be brought to the attention of Provost Marshal General Crowder.

The resolutions adopted by the Committee on Hospital and Medical Facilities of the Mayor's Committee on National Defense, calling upon the War Department to provide for the temporary exemption of medical students and hospital internes in the national interest and for the purpose of keeping the army supplied with young medical men throughout the period of the war, brought a quick response from Provost Marshal General Crowder, who said in a telegram:

"The statement in your telegram that 50 per cent. of all medical students are in the first or second drafts is apparently based upon figures appearing in the Journal of the American Medical Association for Aug. 11, 1917, and is impossible on its face. Out of the 10,000,000 persons of draftable age, the present call extends only to 700,000, or one-fourteenth. Therefore, it is only one-fourteenth, or thereabouts, of medical students that can be taken on the present draft. This office realizes the great dangers that would ensue if the facts were as you suppose. But I do not think that the members of the American Medical Association are fully acquainted with the precise operation of the law."

Commenting on General Crowder's statement, Dr. S. S. Goldwater, Chairman of the committee, said that General Crowder's assumption was based on the theory that medical students must be taken in the same proportion as workers and all other groups combined. This assumption is erroneous, he said, local evidence fully supporting the returns prepared by the American Medical Association, which by direct correspondence with all the medical students of the country ascertained that approximately 30 per cent. of the total number had already been called upon to appear before local Exemption Boards.

25 STATES STILL LACK THEIR ARMY QUOTAS

Others Have Exceeded Their Allotments Many Times — 1,068 Recruits Obtained Thursday.

Special to The New York Times.

WASHINGTON, Aug. 17.—By taking in 1,068 recruits yesterday the army has since April 1 added 191,415 men to its rolls. There still are twenty-five States that have not supplied the number of men allotted to them in the distribution of the total quota, but some of the other States have furnished their quota several times over.

California, with a quota of 4,754, has furnished 7,248 men; Nevada, with a quota of 162 men, has furnished 943; Wyoming, with a quota of 290, has furnished 651; Pennsylvania, with a quota of 15,330, has furnished 21,286; New York, with a quota of 18,226, has furnished 21,084, and Illinois, with a quota of 11,276, has furnished 16,276.

The daily recruiting statement issued by Adjt. Gen. McCain follows:

	Obt'ned Aug. 16.	Since Apr. 1.		Obt'ned Aug. 16.	Since Apr. 1.
Alabama	17	2,173	*Nebraska	32	3,199
Arizona	6	297	*Nevada	7	943
Arkansas	3	1,192	N. Hamp.	1	574
*California	62	7,248	*N. Jersey	14	6,296
*Colorado	9	1,738	N. Mexico	..	327
*Conn.	34	2,352	*N. York	107	21,084
*Delaware	4	451	North Car.	1	1,369
Dist. of C.	8	479	North Dak.	..	698
*Florida	8	1,585	Ohio	65	8,993
Georgia	15	4,681	Oklahoma	13	2,873
*Idaho	7	1,013	*Oregon	8	2,876
*Illinois	58	16,276	*Penn.	119	21,286
*Indiana	28	9,418	Rhode Isl.	2	934
*Iowa	22	4,807	South Car.	6	1,058
*Kansas	11	3,777	South Dak.	5	913
Kentucky	19	3,507	Tenn.	30	2,791
Louisiana	13	2,026	Texas	66	6,576
Maine	5	895	*Utah	16	1,762
Maryland	20	1,862	Vermont	1	117
*Mass.	73	9,426	Virginia	6	1,441
*Michigan	48	8,820	*Wash.	19	2,696
Minnesota	19	3,853	West Va.	7	1,942
Mississippi	8	1,052	Wisconsin	8	1,942
*Missouri	29	7,893	*Wyoming	2	651
*Montana	2	1,783			

*Quota obtained.
Total quota, 183,898.
Total obtained Aug. 16, 1,068.
Total obtained since April 1, 191,415.

FORBADE SON TO REGISTER.

Austrian Mother's Defiance Lands Whole Family in Jail.

Special to The New York Times.

HARTFORD, Conn., Aug. 17.—What the Federal officers characterize as one of the most important arrests made in the country under the Registration act landed a family of Austrians in the Hartford County jail tonight in default of the $5,000 bail named by United States Commissioner Richard F. Carroll. The aliens, who are charged with conspiracy, are John Balaski and his wife Mary of South Prospect, Conn., and their 24-year-old son, Michael Balaski.

The arrests were made by the State police co-operating with the United States Marshal's office and the agents of the Department of Justice, who entered the Balaski farmhouse through a rear door and seized Mrs. Balaski from behind, as she stood at the front door brandishing a revolver and shouting she would kill the first officer that tried to enter the house to get her son for the army.

The father and son were more tractable, and when Mrs. Balaski was arraigned with them before Commissioner Carroll she was considerably less bellicose.

The son, who was born in Putnam, Conn., said he had failed to register June 5 and since then because of his mother's terrible threats against him if he ever thought of joining an army that would fight against Austria-Hungary.

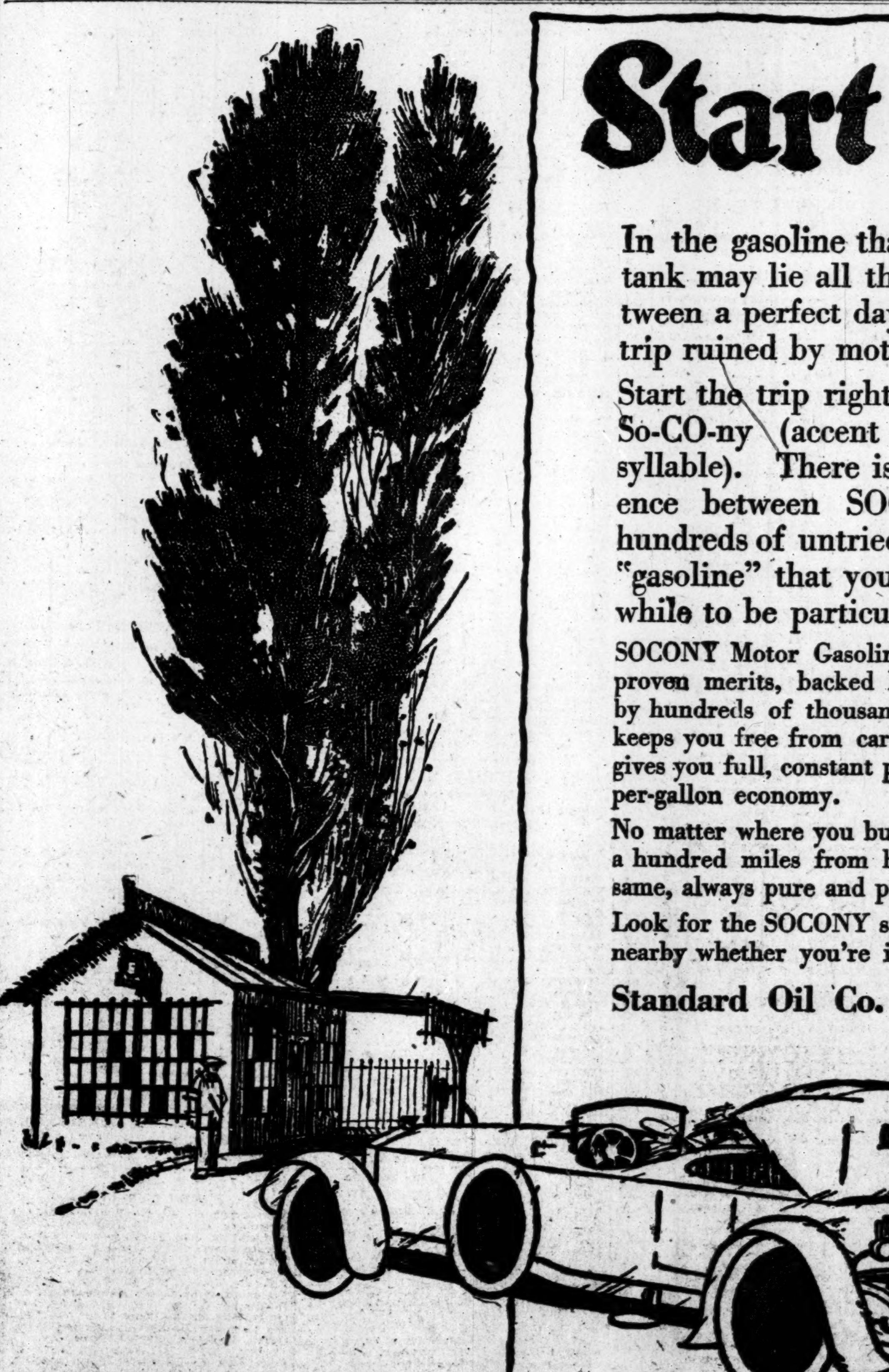

Start right

In the gasoline that goes into your tank may lie all the difference between a perfect day's touring and a trip ruined by motor troubles.

Start the trip right by filling with So-CO-ny (accent on the second syllable). There is so much difference between SOCONY, and the hundreds of untried mixtures called "gasoline" that you'll find it worth while to be particular.

SOCONY Motor Gasoline stands on its own proven merits, backed by its universal use by hundreds of thousands of motorists. It keeps you free from carburetor troubles and gives you full, constant power and real miles-per-gallon economy.

No matter where you buy SOCONY, here or a hundred miles from here, it's always the same, always pure and powerful.

Look for the SOCONY sign. You'll find one nearby whether you're in town or country.

Standard Oil Co. of New York

WE SELL SOCONY MOTOR GASOLINE
STANDARD OIL CO. OF N.Y.
The sign of a Reliable Dealer

BUSINESS WORLD

Buyers' Wants

URRELLA.—Buckley & Cohen, all colors, for cash. Madison Square 1540.

OTTON GOODS and Woolen Goods.—Export house interested in buying all qualities. A. Stillwell, Rector 6114.

OTTON GOODS.—Open to buy all kinds plain and fancy large and small quantities. 153 Times.

REPE DE CHINES.—Will buy 300 pieces 3 and 4 thread at a price for spot cash. ansy Waist, 145 West 30th.

REPE DE CHINE and Georgette; best prices for cash. J 2 Times.

DRESSES.—G. A. Oneck & Sons Co. of Duluth, Minn., will look at jobs of ladies' wash dresses and also jobs of serge and silk skirts; will also look at a regular line of children's serge dresses, at 1,199 Broadway, o'clock.

DRESSES.—Jobber looking at serge and silk dresses. Botwinik & Asinovsky, 55 East th St.

GABARDINES.—Will exchange brown and green for navy. Farragut 555.

PEAU DE CYGNE.—Open to buy for cash quantity of peau de cygne. Room 1306, 1133 Broadway.

PLAID.—American 15024, color 83. Madison Square 1540.

SERGES.—U. S. 235 and 838, navy, for cash. Madison Square 1540.

SILKS.—Will buy silks up to 85 cents per yard; any quantity. Silk and Dry Goods Exchange, 423 4th Av.

SILKS.—Any description; will buy silks up to 85 cents per yard; any quantity. Silk and Dry Goods Exchange, 423 4th Av.

TRICOTINE.—Open for all shades. Madison Square 1415.

Offerings to Buyers

BURRELLA.—American 03057, all colors, cheap. Phone Farragut 3795.

BURELLA.—09057 American to sell cheap. Call Chelsea 7846.

COATS.—See our stouts, auto and street wear coats. Dunn, 127 West 25th.

CREPES.—All wool, 40 inches, all colors; price 80 cents net, cash. Phone Gramercy 3573.

DRESSES.—French and storm serge samples; close out. Chauser, 45 West 27th St.

FURS.—5,000 Kolinsky-Fitch skins at $1.25; 5,000 dressed Nutria skins at $1.75; 5,000 Taupe Mouflon at $5; net cash. L 198 Times.

GABARDINE for sale, 15 pieces at $2.75 yard. Leo Finkenberg, Inc., 135 West 29th.

GEORGETTES—CREPE METEORS.—Immediate delivery. Reliable Silk Mfg. Co., 260 4th Av.; Gram. 6600.

METAL GOODS.—Fancy metal holiday goods—candlesticks, desk sets, jewel boxes, lighting fixtures, ecclesiastical goods, &c. Rogers Silver Plate Co. (Danbury, Conn.) line on display at Room 509, Imperial Hotel.

MOLE, 3730, plain, 9 strips, 6 pieces, $5.50; 3619 mole, 6 pieces, $3.30; 6 mole plush, 9 stripe, 6 pieces, $6. Bedford Woolen, phone Madison Square 2105.

SERGES for sale; Juilliard 54289, Gera 7008 and 10453. Ben. Kramer, 1,237 Broadway. Madison Square 9656.

SILK NETS.—72-inch, all colors; immediate delivery. Herbert B. Lederer Co., 135 5th Av. Gramercy 4190.

SUITS.—100 suits, 100 evening dresses, to close out at a sacrifice. Globe Dress & Suit Co., 19 West 27th St.

WOOL.—Jersey lightweight, 1,200 yards; all colors; $1.75 net. Weiss. Mad. Sq. 3810.

Help and Situations Wanted.

SALESMAN, experienced, for city and office trade, to sell a good line of silk and serge dresses; commission. Excel Mfg. Co., 145 West 30th.

Salesman, office on Broadway, wants big bags, jobbers; commission basis. I. R., 166 Times.

WOULD like to act as agency for the hosiery and glove line on commission; have own office. Berk & Peddrick, 39 Union Square.

BANKRUPTCY SALES.

IN THE DISTRICT COURT OF THE United States for the Southern District of New York.—In Bankruptcy.

In the matter of RELIABLE BAGGAGE & REPAIRING CO., INC., Bankrupt.—Chas. Shongood, U. S. Auctioneer for the Southern District of New York in bankruptcy, sells Thursday, Aug. 23, 1917, by order of the Court, at 10:30 A. M., at 75 Grand Street, Borough of Manhattan, assets of the above bankrupt, consisting of Trunks, Bags, Suitcases, Raw Material, Leather, Dies, Machines, Fixtures, &c.

Yankauer & Davidson, Attorneys for petitioning creditors, 261 Broadway, New York.

IN THE DISTRICT COURT OF THE United States for the Southern District of New York.—In Bankruptcy.

In the matter of LINCOLN MOTOR CO., INC., Bankrupt.—Chas. Shongood, U. S. Auctioneer for the Southern District of New York in bankruptcy, sells Thursday, Aug. 23, 1917, by order of the Court, at 10:30 A. M., at 222 West 30th Street, Borough of Manhattan, assets of the above bankrupt, consisting of new parts of Stewart Automobiles, trucks, motors, bodies, tires, office furniture, desks, chairs, typewriter, safe, &c.

MORRIS ISRAEL, Receiver, 31 Union Square.

Archibald Palmer, Attorney for Receiver, 320 Broadway, New York.

BANKRUPTCY NOTICES.

U. S. DISTRICT COURT, SOUTHERN DISTRICT of New York. In Bankruptcy.—In the matter of MARLOWE MANUFACTURING CO., Alleged Bankrupt.—No. 24751.—The above entitled proceeding has been referred to me as Referee in Bankruptcy under Section 12a of the Bankruptcy Act, to call a meeting of creditors for the purpose of offering a composition, allowance of claims, examination of the alleged bankrupt, and the preservation and conduct of the estate.

Notice is hereby given that a meeting of creditors will be held at my office, No. 233 Broadway, City of New York, on August 28th, 1917, at 11:30 A. M. Creditors may attend, prove their claims, examine the alleged bankrupt, and transact such other business as may properly come before said meeting.

MACGRANE COXE,

August 17th, 1917. Referee in Bankruptcy.

U. S. DISTRICT COURT, SOUTHERN DISTRICT of New York.—Bankruptcy.—No. 24477. Notice is given that MORRIS GORDON and HARRY GORDON, individually and as copartners, doing business under the firm name of M. & H. GORDON, bankrupts, have applied for the confirmation of a composition in bankruptcy. Creditors and parties interested are ordered to attend before this Court, in Post Office Building, Manhattan, New York, on Wednesday, Aug. 29, 1917, at 10:30 A. M., there to show cause why composition should not be confirmed.

MACGRANE COXE, Referee in Bankruptcy.

New York, Aug. 17th, 1917.

U. S. DISTRICT COURT, SOUTHERN DISTRICT of New York—Bankruptcy.—No. 24799. Notice is hereby given that SAMUEL BETMAN and HERMAN BETMAN, doing business under the firm name and style of S. Betman & Son, alleged bankrupts, have applied for the confirmation of a composition offered to their creditors. Creditors and parties in interest are ordered to attend before this Court, in Post Office Building, Manhattan, New York, on August 29, 1917, at 10:30 A. M., there to show cause why such composition should not be confirmed.

JOHN J. TOWNSEND, Referee in Bankruptcy.

U. S. DISTRICT COURT, SOUTHERN DISTRICT of New York—Bankruptcy.—No. 24757. Notice is hereby given that LOUIS KUPFERMAN, Bankrupt, has applied for the confirmation of a composition offered to his creditors. Creditors and parties in interest are ordered to attend before this Court, in Post Office Building, Manhattan, New York, on August 29, 1917, at 10:30 A. M., there to show cause why such composition should not be confirmed.

JOHN J. TOWNSEND, Referee in Bankruptcy.

U. S. DISTRICT COURT, SOUTHERN DISTRICT of New York—Bankruptcy.—No. 24712. Notice is given that NATHAN BROWN, bankrupt, has applied for a confirmation of a composition of all his debts. Creditors and parties interested are ordered to attend before this court in Post Office Building, Manhattan, New York, on Wednesday, August 29th, 1917, at 10:30 A. M., there to show cause why said confirmation should not be granted.

MACGRANE COXE, Referee in Bankruptcy.

U. S. DISTRICT COURT, SOUTHERN DISTRICT of New York.—Bankruptcy.—No. 24,715. Notice is given that DEFIANCE WAIST CO., INC., a bankrupt, has applied for a confirmation of composition of all its debts. Creditors and parties interested are ordered to attend before this Court in Post Office Building, Manhattan, New York, on Wednesday, August 29th, 1917, at 10:30 A. M., there to show cause why composition should not be confirmed.

SEAMAN MILLER, Referee in Bankruptcy.

RECEIVERS' SALES.

IN CHANCERY OF NEW JERSEY.—Between REPUBLIC TRADING COMPANY, a corporation, et al., complainants, and BREWSTER & ROBBINS COMPANY, a corporation, defendant.—Notice of sale.

The undersigned receiver will sell at auction, subject to confirmation, on THURSDAY, AUGUST 23D, 1917, at 2:00 P. M., at the premises of Brewster & Robbins Company, South River, Middlesex County, New Jersey, all of the personal property of defendant, situate at said premises, consisting of machinery, supplies, chemicals, office furniture and fixtures, and the like.

FREDERICK WEIGEL, Receiver, 38 Paterson Street, New Brunswick, N. J.

WILDER & BILDER, Solicitors of Receiver, Offices: 790 Broad Street, Newark, N. J.; Romaine Building, Paterson, N. J.

COMMERCIAL PAPER.

Yesterday..4¾@5 per cent. for the best names
Thursday...4¾@5 " " " " "

The quotations are for six months' paper.

Sets Seem to be the Thing.

Not to be outdone by the manufacturers who put on the market women's hats meant to match the huge knitting bags so many of them are now carrying, certain high-class houses in the local millinery trade are offering matched sets for early Fall wear. Some of them consist only of hat and cape, many of the capes having sleeve openings that give the effect of small jackets, while others consist of hat and muff. Still others include all three items. A nice business is told of on all of them. The hats are quite elaborate, being fur trimmed, for the most part, and are shown in a variety of styles and effects.

Expensive Veils Sell Best.

One of the features of the business now passing in veils and veilings is the amount of the more expensive goods that the buyers are taking. The more popular priced lines, however, are by no means neglected. In the general demand appears a good call for filet mesh effects with novel scroll borders. Spider web, square, hair-line, and other novelty meshes, either with fancy borders or showing floral designs, also are doing well. Draped effects in Shetlands have sold well this Summer, and they are expected to repeat for Fall, particularly in the popular circular and square styles. Various types of large chiffon veils also are expected to repeat. A pretty fair business in yard goods is in evidence.

Think Food Control Will Help.

Opinion in well-posted quarters of the local garment industry is to the effect that the coming of food control in this country is going to do a good deal toward helping business in other lines, and especially in ready-to-wear. And this result is looked for in spite of the higher prices that are of necessity asked for most of the new season's garments. The point has been made that a rise of a cent a loaf in the price of bread comes closer home to a woman than an increase of a dollar on a new dress or suit she buys. The same thing applies to dairy products, meat, and other foods, all of which appear to be in line for regulation downward. That the results expected of the efforts of Mr. Hoover will be welcome to more than one house in the trade is candidly admitted.

Beads and Spangles in Trimmings.

A glance over the offerings of trimmings in this market shows that much stress has been laid on beads and spangles for this season. Not only are bead motifs being shown on net and lace grounds, but often they are used in dainty patterns in conjunction with Georgette crêpes and chiffons. Jet beads are very popular from all accounts, with steel beads running them a close second. The former are often seen in combination with other types of beads, which include the various metals, china, pearl, &c. In many of the lines beads of almost every conceivable shade are included, this being particularly the case with Chinas and earthenwares. Spangles on net grounds are running big, also, both in blacks and colors, and are being used very largely on evening gowns. Metal effects in laces continue active.

Raw Silk Prices the Problem.

As with the makers of broad silks, the biggest problem that is being faced at the moment by the ribbonmakers is how to cover on raw silk before prices advance to the sky levels the importers are predicting. Next to this comes the question of stimulating the retail demand for the Fall season, for, while there is a certain amount of bread-and-butter business going on all the time, the bulk of the orders at present are said to be coming from the millinery and manufacturing trades. Even these, it appears, could be somewhat larger and more numerous. The milliners are doing well on satin and gros grain ribbons in black and purple, not a little of the latter being used to embellish the higher grades of velvet hats. Fancy bag makers and manufacturers of dresses also seem to be after ribbons in a fair way.

Gray Goods Trading Was Small.

It may have been the condition of the cotton market, or it may have been the heat, but whatever the reason, there was not much buying of gray goods in this market yesterday. In the little that was done, most of the goods came from second hands, the mills appearing not inclined to go out of their way very much in order to stimulate buying. There was August business done from second hands on 38½-inch 64-56s at 10¼ cents, while in the sheetings 36-inch 5.50s were moved from the same sources at 8¾ cents for this month's delivery. Trading for the most part, however, was scattering and without feature. Mill spot prices on printcloths closed nominally as follows:

39-inch, 80-80s	14c	38½-inch, 64-60s	10½c
39-inch, 72-76s	13c	38½-inch, 64-56s	10¼c
39-inch, 68-72s	11⅝c	38½-inch, 60-52s	9¼c
39-inch, 56-44s	8⅝c	38½-inch, 60-48s	8⅞c
29¼-inch, 64-64s	*10⅛c	27-inch, 64-60s	7⅛c

*Asked.

Silk Manufacturers Hold Back.

About all that is necessary nowadays to produce a worried look on the face of the average silk manufacturer is to mention raw silk. The reasons are that most of the mills are not stocked any too far ahead and that prices give evidence of rising steadily for some time to come. Because of this, most of the manufacturers are holding back when it comes to naming Spring, 1918, prices to the wholesale and large retail trade, for they realize that to commit themselves at this time without a sufficient supply of the raw material in hand is to court disaster. Present indications point to higher prices all around. For the same reason that the mills are holding back from making Spring prices, many of them are going slowly in taking further business for the current season. More interest is being shown in delivering the goods now on order than in adding to the merchandise obligations of the mills.

Will the Accounts Go Back?

One of the features of the business that has come out of the recent discount squabble between the garment manufacturers and the buyers is whether or not the new accounts gained by certain "independents," as a result of the fight, will stick. It is not denied that considerable early business that usually goes to association houses has been corralled by the non-association group, but neither is it admitted that there is any real possibility of much of this business being permanently lost to the former. It was pointed out yesterday that, if buyers did not have good reasons for trading with the association members before the upset, they would have done business with the independents in the first place. Now that the obstructions have been removed things are expected to go on as before. It was further contended that buyers could not long afford to ignore the association group because a great part of the creative and business brains of the trade was represented there.

Mexico Still Buying Cottons.

Mexican buyers are still hard after low-end cotton goods in the local market, their idea being to take all the advantage they can of the temporary removal of the duties on these goods. From all accounts, they are not faring any too well in their search. Both colored and unfinished cottons are wanted, generally in the narrower widths. South America continues a good buyer for merchandise ranging all the way from unfinished goods to the fine dress cottons. Central America, at least in spots, gives evidence of too much "gorging." The allied and neutral countries of Europe are buying our cottons, in spite of the increasing difficulty in getting them over there. Russia, in particular, is well spoken of in this respect. The demand from India for "rags," or irregular, low-end cottons, is giving some houses a chance to clean up on odds and ends. Australia is still an active buyer, and reports from the Far East indicate a crying need of American merchandise. The question of financing is the problem there, however.

DRESSES $7.50 UP

Featuring an endless number of styles in satin and other predominating materials and combinations

TIP TOP WAIST AND DRESS Co.
134 W. 37th ST. NEW YORK.

THIRD ANNUAL FASHION SHOW — Ritz-Carlton Hotel, August 22, 23 & 24, at Three P. M.

The Shelton Looms — Admission by Invitation.

SIDNEY BLUMENTHAL & CO., INC.
395 Fourth Ave., New York.

KNITTING BAGS
NEW FALL SHOWING OF DECORATIVE ART NOVELTIES.
SLOTE & SCHAFFER,
49-53 East 21st St.

The Premier Carpet House of America.
ROBBINS BROTHERS
Carpets, Rugs, Linoleums.
12 West 23d Street, New York.

FINANCING

Of manufacturers and jobbers by advances on accounts and on merchandise.
WORMSER & COMPANY,
95 Fifth Ave., New York, N. Y.

CONFERENCE ON WOOLENS.

Cost of Raw Material to Govern Prices of Army Fabrics.

At a meeting of the Joint Committee of Wool Manufacturers co-operating with the Council of National Defense, held yesterday at the offices of the Woolen Goods Exchange in the Metropolitan Tower, several subjects relating to supplying the army with fabrics were taken up.

Nathaniel Stevens of M. T. Stevens & Sons Company, North Andover, Mass., Acting Chairman, presided, the other members of the committee present being Robert T. Francis, Moses Shuttleworth, George C. Hetzel, Spaulding Bartlett, Charles H. Wilson, and Winthrop L. Marvin, Acting Secretary. Herbert E. Peabody, President, and J. J. Nevins, Secretary, of the American Association of Woolen and Worsted Manufacturers, also attended.

Mr. Stevens stated that he had had a conference this week with J. F. Brown of Boston, Chairman of the new committee for the purchase of Government wools, and that the anticipated uniform prices on these wools had not yet been established. Consequently there would necessarily be some delay in deciding what revised prices were proper and necessary on the army cloths. These Government wools, it was understood at the meeting, were to be sold to manufacturers at the prices paid by the Government.

The rising prices of wools will necessitate a revision upward of prices on the finished products themselves. As soon as the Boston committee has formulated a uniform price schedule for the raw wools, the Joint Committee of the manufacturers will report a new maximum price beyond which the mills will not go in the production of military fabrics. The previous prices recommended by the joint committee have been accepted by manufacturers in general and have controlled the situation up to the present time.

Colonel Harry J. Hirsh, Depot Quartermaster at the Schuylkill Arsenal, Philadelphia, was present at the meeting, which lasted all day, and in the afternoon conferred with manufacturers who had specific offers to make of goods for the Government. Another meeting will probably be held next week.

ARRIVAL OF BUYERS

Arriving Buyers may register in this column by telephoning Bryant 1000.

AMSTERDAM—M. Lurie & Co.; Miss Welson, jobs cotton waists; 1,150 B'way.
BALTIMORE—Caplan Bros.; S. Markel, jobs hats; B'way Central.
BATON ROUGE—Farrnbacher D. G. Co.; M. Farrnbacher, dry goods, notions; 353 4th Av.
BOSTON—R. H. White Co.; A. H. Shannon, dress goods, silks; 470 4th Av.
BOSTON—Brown, Durrell & Co.; F. S. Adams, ribbons; 19 W. 19th; Herald Square.
BOSTON—Blodgett, Ordway & Webber; W. M. Rhodes, flannels, blankets; 396 B'way; Wallick.
BOSTON—Jordan Marsh Co.; A. G. Sanborn, sweaters, silk waists; 432 4th Av.
BOSTON—Chandler Co.; Mr. Croseley, dress goods; Mr. Harris, ready-to-wear; 230 5th Av.
BUFFALO—Oppenheim, Collins & Co.; Miss R. Zimmerman, muslin underwear; 35 W. 34th.
BUFFALO—"Richards," Inc.; J. A. Rubin, gen'l buyer; Broztell.
BUFFALO—Adam, Meldrum & Anderson Co.; E. D. Babcock, ready-to-wear; 230 5th Av.
CHARLESTON, S. C.—Furchgott & Sons; M. Furchgott, ready-to-wear; 353 4th Av.
CLEVELAND—Lindner Co.; Miss B. Miller, waists; Miss M. Sullivan, dresses; 1,140 Broadway.
CLEVELAND—Highbee Co.; Miss M. E. Wolfe, muslin underwear; 230 5th Av.
CLEVELAND—Halle Bros. Co.; Miss M. Kelly, knit underwear; 220 5th Av.
CLEVELAND—Higbee Co.; Miss K. Workman, hdkfs.; Mr. Foster, ready-to-wear; 230 5th Av.
COLUMBUS—Kaufman Bros.; J. M. Kaufman, cloaks, suits, dresses, ready-to-wear; Room 1217, 2 W. 33d.
COLUMBIA, S. C.—Scruggs & Swann; W. J. Scruggs, men's furnishing goods, clothing, hats; Breslin.
DAYTON—Rike, Kumler Co.; J. Davis, domestics, linings, wash goods; W. Rike, silks, dress goods; W. Roetter, linens, white goods, beddings; 220 5th Av.
DAYTON—Elder & Johnston Co.; R. Elder, ready-to-wear; 230 5th Av.
DENVER—Golden Eagle D. G. Co.; M. Bernstein, umbrellas, parasols, ribbons, hosiery, gloves; 44 E. 23d.
DURHAM—Q. E. Rawls & Son; R. E. Rawls, general mdse.; Strand.
FLORENCE, Ala.—B. A. Rogers & Bro.; B. A. Rogers, general mdse.; Imperial.
GRENADA, Miss.—Duncan & Co.; B. C. Duncan, dry goods, clothing, notions, furnishing goods; Marlborough.
HARTFORD—Brown, Thomson & Co.; G. Reardon, ready-to-wear; 230 5th Av.
INDIANAPOLIS—Kahn Tailoring Co.; H. Kahn, woolens; 215 4th Av.
INDIANAPOLIS—Pettis D. G. Co.; J. R. Beesley, ready-to-wear; 230 5th Av.
JOHNSTOWN, N. Y.—Heagle & Farrell; M. J. Farrell, men's furnishing goods, hats, clothing; Herald Square.
KANSAS CITY—G. Bernheimer Bros. & Co.; H. J. Gillen, cotton goods; H. Westerbrook, silks; 7 W. 22d.
KANSAS CITY—G. B. Peck D. G. Co.; Miss K. Finnigan, ready-to-wear; 230 5th Av.
KNOXVILLE—M. W. Newcomer Co.; M. W. Newcomer; gen'l mdse.; Miss M. K. Little, ready-to-wear; Miss R. Kessler, millinery; P. A. Corrie, notions, fancy goods; 45 W. 34th.
LINCOLN—Miller & Paine; E. H. Steckley, ready-to-wear; 230 5th Av.
LOS ANGELES—Coulter D. G. Co.; Mrs. R. Jackson, waists, petticoats; 1,170 B'way.
LOUISVILLE—Kaufman, Strauss & Co.; L. Brill, dress goods; 220 5th Av.; Wallick.
LOUISVILLE—Stewart D. G. Co.; W. R. Finnegan, talking machines; 2 West 37th.
MINNEAPOLIS—Dayton Co.; Miss J. R. Warner, ready-to-wear; 1,170 Broadway.
NEW ALBANY, Ind.—Hedden Dry Goods Co.; W. A. Hedden, dry goods, notions, carpets, rugs; Marlborough.
OMAHA—J. L. Brandeis & Sons; J. F. Cummins, jewelry; 1,261 Broadway.
OTTAWA—R. J. Devlin Co., Ltd.; H. G. Austin, furs; Breslin.
PAWNEE—Marx Bros.; M. Marx, ready-to-wear; 1,150 Broadway.
PHILADELPHIA—N. Snellenburg & Co.; Miss A. M. Day, neckwear, hdkfs., laces, embroideries; 1,261 Broadway.
PITTSBURGH—Rosenbaum Co.; J. M. Winters, ready-to-wear; 116 W. 32d; Herald Square.
PROVIDENCE—Shepard & Co.; E. M. Bixby, silverware; 220 5th Av.; Brestell.
PROVIDENCE—Callender, McAuslan & Troup Co.; W. H. Hatch, ready-to-wear; 230 5th Av.
RICHMOND, Ind.—G. H. Knollenberg Co.; F. H. Haner, notions, leather goods; Continental.
ROCHESTER—Hall, Covell Co.; J. A. Hall, men's furn. goods, hats, caps, furs; Albert.
SALEM—Almy, Bigelow & Washburn; G. O. Doyle, ready-to-wear; 230 5th Av.
SEATTLE—Bon Marche; Mr. Biederman, ready-to-wear; 230 5th Av.
SPRINGFIELD, Mass.—Forbes & Wallace; F. M. Spear, ready-to-wear; 230 5th Av.
ST. LOUIS—Stix, Baer & Fuller D. G. Co.; L. McAllister, white goods; 1,140 Broadway; Woodward.
ST. LOUIS—Famous & Barr Co.; Mrs. M. McLaughlin, trunks, go-carts, sewing machines; 37 W. 26th.
TRINIDAD—R. Hamerslough Merc. Co.; Mr. Freirich, skirts; 15 E. 26th.
WASHINGTON—J. E. Cunningham & Co.; J. E. Cunningham, ready-to-wear; Prince George.
WHEELING—Graham & Co.; A. W. Graham, dry goods, notions, fancy goods, waists, skirts, children's wear; Wellington.

FOR BUYERS.

Country buyers should consider the advisability of replenishing stores by a small advertisement on the Business Page of The New York Times. The contents of a prepaid day lettergram detailing buyers' needs will be adjusted to form an advertisement appearing the next morning and read by thousands of wholesalers. Cost for this service is 50 cents for each line of six words.

WILL DEVELOP FINDS OF ALASKA PLATINUM

Three Groups of Financiers Here Pledge Their Support to Dr. Parker.

TAKE OVER HIS CLAIMS

Assayer Discovered Rich Deposits in Sand Which Scientist Valued Only for Its Gold.

The development of the platinum deposits discovered in Alaska by Dr. Herschel C. Parker, of which announcement was made in Washington on Thursday, has been undertaken by three groups of bankers and business men. It was learned in the financial district yesterday that when Dr. Parker reported privately to a few friends last Summer the result of his explorations enough funds were subscribed at once to enable him to extend his work and steps were taken to put the undertaking on a profitable commercial basis.

Malcolm S. Mackay of the banking firm of Mackay & Co., 14 Wall Street, is head of one syndicate which has taken up the work. Another consists of a group of moneyed men represented by John J. McKelvey of 43 Cedar Street, and the third includes Theodore H. Price, the cotton man; Maxwell Stevenson, George A. Frisbie, and C. T. Revere, together with several private bankers whose names were not made public yesterday.

The Mackay syndicate, it was learned, has secured claims extending for ten miles along each side of the Kahiltua River, which were part of the fifty mining claims taken out by Dr. Parker. It is in the sands of this glacial river that the platinum was found. The other groups also have interests along the river banks.

Dr. Parker and Mr. Mackay are in Alaska, where it is expected they will be joined shortly by the four Government experts assigned by the United States Geological Survey to the work. The financing of the preliminary operations will be met from private subscriptions, and it is not expected that any corporation will be formed until the ground is proved.

Dr. Parker went to Alaska two years ago, primarily to prospect for new goldfields. When he returned to New York in February, it was learned yesterday, he brought samples of sand and earth from the river bed, which were analyzed by Ricketts & Co., 80 Maiden Lane. The report showed gold, running in value from $1 to $7 per ton, but, more than this, the assay uncovered platinum in black sands which the discoverer had considered of little importance. Dr. Parker, it is said, believed that the deposits could be worked profitably for gold alone, for the reason that the new Government railroad in process of construction from Seward to Fairbanks would run within five miles of the fields, enabling quick development by early delivery of dredges and other paraphernalia for placer mining.

The assayer, it is learned, informed Mr. Mackay and his associates that the platinum values were so high that he was reluctant to make a report without getting more of the sand to examine. So word was sent to Dr. Parker's assistants in Alaska to send more samples, which are expected to arrive in a few days. While no official report was made on the platinum assay, it was said yesterday to have shown a value of about $16 to the ton of earth. In the Ural Mountains of Russia the platinum content of the ore runs between 25 cents and 50 cents per ton.

According to Dr. Parker's report, the sand deposits of the Kahiltua River have come from mountains far to the north. The rock of these mountains has been crushed and ground to fragments by the ice of past ages and carried down by the glacier. Dr. Parker went back to Alaska last Spring, with the intention of surveying the deposits, but reports received recently said that exceptionally high water in the river had held back the work.

The Government was appealed to in order to hasten exploring work and to insure the speedy forwarding of supplies in case the deposits prove that the war needs of platinum could be filled in the new field. Once dredges are put in position, Dr. Parker's report showed, the platinum sands can be handled cheaply, and the railroad assures adequate supplies for a large development.

STYLE SHOW IN CHICAGO.

Attracts a Number of Buyers from All Over the Country.

Special to The New York Times.

CHICAGO, Aug. 17.—Marshall Field & Co. in their weekly review of the dry goods trade say:

"Wholesale distribution of dry goods for the current week is well in advance of the corresponding period of a year ago. Merchants have been in the market in about equal numbers, many of them being attracted by the style show. Road sales for both immediate and future shipments show good increases over the same period in 1916. Collections are ahead. Prices are firm."

FIGHTS WILSON'S ORDER.

Saloon Keeper's Counsel Threatens to Make a Test in Court.

Abraham Newman, proprietor of a saloon at Fulton and Tillary Streets, Brooklyn, was arrested yesterday by United States Marshal James M. Power and arraigned before Commissioner McGoldrick, charged with conspiring to disobey the proclamation of President Wilson which forbids the sale of liquor to soldiers or sailors in uniform. Newman pleaded not guilty and was held in $2,000 bail to await the action of the Federal Grand Jury. Three other men, charged with being agents of Newman, were held in $500 bail for the Grand Jury for having sold liquor to sailors.

Newman, his wife, and Abraham Proper, his bartender, were arrested two weeks ago for selling beer to men in uniform and are awaiting trial in the Federal court on that charge. Policemen attached to the staff of Inspector Frank Tierney alleged that they entered Newman's saloon dressed in sailors' uniforms and bought beer in containers. They also said that liquor was being served to sailors in uniform in the washroom. Counsel for Newman said he believed the order prohibiting the sale of liquor to sailors was unconstitutional and that he would make test cases of the arrests.

COURT CALENDARS.

NEW YORK COUNTY.

Supreme Court.

APPELLATE DIVISION—Recess.
SPECIAL TERM—PART II.—Donnelly, J.—Exparte business, at 10:30 A. M.

Surrogates' Court.

CHAMBERS—Fowler, S.—No day calendar.

City Court.

SPECIAL TERM—Part II.—Smith, J.—Ex parte business, at 10 A. M.

Referees Appointed.

SUPREME COURT—Guy, J.—Re Curtis—Malcolm Sundheimer. Re City of N. Y. (Haviland Av.)—Francis S. Williams.
SUPREME COURT—Donnelly, J.—Ramsey<Myers—John J. Halpin. Wilder<Beckon—James A. Farrell.

Receivers Appointed.

SUPREME COURT—Donnelly, J.—Amos Cotting Schermerhorn<Abe Bruder—John F. Conway. Ray Celler<Cristie Realty Co.—Lewis Levy. Wilhelmina K. Gronholz<James E. Garner—William J. Rapp. Halsey K. Smith<Rosie Greisman—John P. Leo. N. Y. Trust Co.<Marie Kahrs—Adolph J. Kohn.

BRONX COUNTY.

Supreme Court.

SPECIAL TERM, (Chambers)—Mitchell, J.—Ex parte business—At 10 A. M.

Surrogate's Court.

CHAMBERS—Schulz, S.—Ex parte business.

County Court.

SPECIAL TERM, (Chambers)—Gibbs, J.—Ex parte business.

Referees Appointed.

SUPREME COURT.—Mitchell, J.—Columbia Trust Co<Alexanderson—Daniel V. Sullivan. Van Iderstine<Reynolds—Abraham Lipton. Reimer<Kenyon—Benjamin Franklin.

Receivers Appointed.

SUPREME COURT—Mitchell, J.—Michael Eckes<Edwin A. Worm et al.—John J. Kennedy. Sol Sulzberger<Giuseppe Fusco, &c.—Julius Kline.

BUSINESS RECORDS

BUSINESS TROUBLES.

In Town.

BRYANT PARK SAMPLE CLOTHES SHOP.—A petition in bankruptcy has been filed against Charles Stern and Samuel Seligman, doing business as the Bryant Park Sample Clothes Shop, at 47 West Forty-second Street, by Archie Lieberman, a creditor for $507. Liabilities are $2,000 and assets $1,000.

M. SABSEVITZ & SON.—A petition in bankruptcy has been filed against Meyer and Ira Sabsevitz, composing the firm of M. Sabsevitz & Son, dealers in jewelry and precious stones at 149 Canal Street, by these creditors: Charak & Rinder, $300; Israel Gram, $100, and Klinbard, Inc., 300. Assets are $2,000.

EASTERN BEDDING CO.—A petition in bankruptcy has been filed against the Eastern Bedding Company, at 421 Ninth Avenue, by these creditors: M. Pohorille & Co., $341; Atlantic Excelsior Manufacturing Company, $208, and Golding & Hahn, $450.

HAMILTON H. SALMON & CO., INC., importers of straw braids and hair, at 88 Wall Street, has filed schedules showing liabilities $104,247 and assets of $111,418, consisting of accounts, $61,171; real estate, $15,000; stock, $6,098; notes, $4,000; office furniture, $600; cash in bank, $399, and interest in the estate of H. H. Salmon, deceased, $24,000. Among the creditors are Muller, Schall & Co., $13,703, secured; Jeannette S. Salmon, $5,124; Hanover National Bank, $16,814; Seaboard National Bank, $1,813; Church of Zion and St. Anthony, $4,500.

BERTHOLD LEISCHMAN.—Miss Bertha Rembaugh has been appointed receiver for Berthold Leischman, dry goods dealer of 1,158 First Avenue.

JACOB BRICKEL.—William J. McArthur has been appointed receiver by Judge Manton for Jacob Brickel, furniture dealer, at 214 Stanton Street.

KENNEDY, MITCHELL & CO., INC.—W. H. Griffin, the receiver of Kennedy, Mitchell & Co., exporters of war goods, at 42 Broadway, has been authorized by Judge Hand to sell the office furniture to the Food Administration Grain Company, which is to occupy the offices, for $750.

Weekly Failure Report.

Bradstreet's reports 202 business failures in the United States during the week, against 242 for the previous week, and 282, 303, 261, and 278 for the corresponding weeks of 1916 to 1913. The Middle States had 44, New England, 29; Southern, 50; Western 41; Northwestern, 19, and Far Western, 19. Canada had 13, against 18 for the previous week. About 91 per cent. of the failures had less than $5,000 capital, and 7 per cent. had from $5,000 to $20,000 capital.

Out of Town.

Special to The New York Times.

CHICAGO, Aug. 17.—John H. Coffey, a fireman; voluntary petition in bankruptcy filed. Liabilities, $10,027; assets, $3,546.

Miller, Earle & Miller, Inc., motor trucks, 110 South Dearborn Street; involuntary petition in bankruptcy filed in behalf of the Empire Security Company; liabilities and assets not yet estimated.

JUDGMENTS.

The following judgments were filed yesterday, the first name being that of the debtor:

In New York County.

Amounts $100 and over.

Bachner, Louis H.—New Castle Rubber Co. $660.52
Bishop, Clemen—Penn. R. R. Co. 199.11
Bockhaus, George—A. M. Dreyer et al. 16,969.79
Ansalone, Michael—Henry Gade Corp. 253.34
Berkowitz, Samuel—Zuckerharun Bros. 174.00
Crosby, William C.—Park & Tilford 147.51
Columbia Heights Realty Co—New York Telephone Co. 135.20
Collier Co.—J. G. Berner 21,920.86
Dorfman, Jack—Rosenblatt & Cohn 300.97
Dubois, Harry—Twenty-three Twenty-two Broadway Garage, Inc. 156.88
Epstein, Jacob M.—Politzner Bros. 191.70
East Rockaway Hotel Co.—Blackford's 244.99
Goldstein, Harry—S. Goldstein, costs 110.00
Glassberg, Otto A.—N. Y. Telephone Co. 104.47
Halpen, Benjamin—M. Brausser 947.24
H. C. & A. I. Piercy Contracting Co.—Hopkins Mfg. Co. of New York, Inc. 2,168.14
Hand, William H.—J. & J. W. Ellsworth Co. 310.71
Irvin, John H.—Delaware, Lackawanna & Western R. R. Co. 1,740.07
Kassler, Rudolf—L. De Vries 301.91
Levine, Leo, and Jacob Rosensweig, (Harlem Grafonola Shop)—Eastman Kodak Co. 224.64
Langson, Jacob—I. Palca 154.47
Same—Same 153.76
Mitchell, Charles E.—J. Ruppert 474.64
Morris Heights Realty Co. and Bernhard A. Buge—American Savings Bank 8,247.28
Masson Helene L.—M. La Roche 265.03
McGeary, William H.—B. Gray 382.17
Metz, Augusta—A. J. Appell et al. 4,061.11
M. F. Tobias, Inc.—R. Henry et al. 186.65
Miller, Amelia—D. M. Schoenfeld 147.55
Martinez, Nepomuceno—C. Ponthier ..395.17
McWethy, Miller E.—American Agricultural Chemical Co. 307.70
Medal & Badge Co.—Hoyt Metal Co. 799.00
O'Halloran, William P.—Gay Bros. & Co., Inc. 138.75
Ott, Ernest—A. J. Appell et al. 4,825.82
Pyro Ignition Co.—A. E. Owen 515.70
Powderly, George F. S.—C. B. Roberts 154.41
Rodgers, John C.—H. B. Campbell 3,711.73
Robbins, Charles F.—Burton & Davis Co. 198.87
Rapid Transit Development Co.—F. W. Price 502.12
Fileine Universal Flooring Co.—Penn. Metal Co. 228.76
Same—American Sheet Metal Lath, Inc. 150.52
Times Land & Improvement Co.—C. M. Miller 193.50
Wolff, Maurice—Hotel Claridge, Inc. 331.94
West, Samuel J.—J. M. McVunn 454.65
Wells, Guy E.—F. H. Bianchi 170.00

The judgment recently noted in THE TIMES as being taken by Charles Werner, Inc., against Morris and Meyer Kleinman did not refer to the men of those names doing business as Meyer Kleinman, silks and woolens, 26 East Twenty-first Street.

In Bronx County.

Katz, Dase—L. Kupferman $60.65
Komlich, Franklin—Woodlawn Const. Co. 27.29
Kenny, Charles E.—J. Becher 70.22
Loewenthal, Emil—Hay Walker Brock Co., Inc. 80.80
Nebel, Edward—N. Y. Telephone Co. 34.96
Nadal, Carlos—J. Heitman 133.49
Paley, David—L. W. Siems et al. 4,056.87
Radiziner, Adolph—N. Y. Tel. Co. 24.78
Stern, Philip—W. Berkwitz et al. 13.12
Steel & Allied Metals Corpn.—Oderwald Iron Works, Inc. 318.15
Scanlon, Edward—Cosmopolitan Bank ..488.98
White, Joseph J.—Chalmers Motor Co. of N. Y. 231.99

SATISFIED JUDGMENTS.

The first name is that of the debtor, the second that of the creditor, and date that when judgment was filed.

In New York County.

Broadedge Corp.—A. T. Fowler, May 22, 1916 ....$78.91
Same—N. Y. Telephone Co., July 5, 1916 ....207.94
Jones, Richard W., Jr.—C. E. Levy, Sept. 15, 1916 ....36,146.49
Realty Supervision Co.—Watson Elevator Co., Aug. 9, 1917 ....219.01
Richardson, Francis, and John Meaney—F. O. Cudlipp, Aug. 28, 1911 ....1,292.35
Stolowitz, Samuel, and Jacob Kester—S. Solerwitz, May 19, 1917 ....1,649.99
Watson Contracting Co.—National Surety Co., Aug. 14, 1917 ....131.41
Westcott, James H.—President and Directors of the Manhattan Co. et al., Jan. 12, 1917 ....682.83

In Bronx County.

Luongo, Raffael—W. Vittorio, Feb. 16, 1917 ....$402.43
Smith, Morris—L. D. Block & Co., Aug. 1, 1916 ....86.29
Van Noy Interstate Co., Inc.—S. Wasserman, Feb. 8, 1917 ....17.83

Where Scenery Thrills

In the highlands of the Hudson is some of the finest river scenery in America. It is a slice of the great out of doors at its best, and is only forty miles from New York.

The steamers of the Day Line will carry you there in a few hours and return you to the metropolis the same day refreshed and invigorated in mind and body. Ideal one-day outings to Bear Mountain, West Point, Newburgh and Poughkeepsie. Also through service to Kingston Point, Catskill, Hudson and Albany.

For detailed schedules of through service to Albany, "hour later" service to Poughkeepsie and return, afternoon service to Kingston, special Saturday afternoon trips to Albany, also Catskill Evening Line service, see Time Table folder racks or Page 15 of New York City May Telephone Directory. Service daily except Sunday.

Hudson River Day Line

Desbrosses St. Pier — Tel. 9300 Canal — New York

WHERE BREEZES BLOW

Jolly music and congenial companions make time speed happily. Sail the Hudson to Newburgh, Beacon, Poughkeepsie and return aboard the big

STR. BENJ. B. ODELL
RESTAURANT, LUNCH-ROOM.

Time to picnic at Orange Lake or ride up famous Mt. Beacon.

SAME OUTING EVERY SUNDAY

Leave Franklin St. 9:00 A. M., W. 129th St. 9:30 A. M.

CENTRAL HUDSON LINE

Sunday Excursions

To Bridgeport — Steamer City of Lowell
Lv. Pier 40, N. R., Houston St., 10:00 A.M.
Lv. Pier 14, N. R., Fulton St., 10:30 A.M.
Due Bridgeport, 2:00 P. M.
Return leave Bridgeport, 4:00 P. M.
Due N. Y., Pier 14, N. R., 8 P. M.
Fare: Adults $1.00. Children 50c

To New Haven — Steamer Richard Peck
Lv. Pier 28, E. R., Catharine St., 9:30 A.M.
Lv. Pier 70, E. R., 22d St., 10:00 A.M.
Due New Haven 2:30 P. M.
Return leave New Haven 4:30 P. M.
Due N. Y., Pier 70, E. R., 9:00 P. M.
Fare: Adults $1.50. Children 75c

Tickets are on sale at the Piers on the days of Excursions only—number limited.

Ideal Sunday Outings on Long Island Sound
Good Music—Dining Room—Lunch Counter

The New England Steamship Company

DELIGHTFUL OUTINGS TO ROTON POINT PARK
EVERY SUNDAY
Rain or Shine
80-MILE SAIL

A Vast Amusement Park on Long Island Sound with Spacious Playgrounds, fine Bathing Beach and Restaurant.
Round-trip Fare $1.00.
Steamer "MONTAUK"
Lve. ft. East 34th St., 10:00 A. M.
Lve. ft. East 138th St., 10.30 A. M.
Excellent Music and Lunch Counter on Steamer.

The Cool BEAR MOUNTAIN Popular Day Resort

45 MILES UP THE BREEZY HUDSON
Free Outdoor Summer Amusements.
Extra Boat Service. NO CROWDING.
Strs. "Highlander" and "Grand Republic"
Weekdays Lv. Battery 9:15, 10:15; W. 132 St. 10 & 11 A. M. (10:15 & 11 trip omitted Sats.)
Saturday Afternoon Trip, 50 cts.
Lv. Pier A, N. R., 1:30; W. 132d St. 2 P. M.
Sundays Lv. Battery, 8:45, 9:15 A. M. Extra Harlem Boats.
Strs. "SEAGATE" & "THOMAS PATTEN"
Leave W. 132d St., 9:30 and 10:00 A. M.
MUSIC, DANCING, REFRESHMENTS.
Round Trip Weekdays 50c. Children 25c. Sundays 75c. Children 50c.
McAllister Steamboat Company.

Iron Steamboat Co.
A DAY ON THE OCEAN STR. "TAURUS"
Daily at 8 A. M. from Pier 1, N. R., ONLY. Bait, Tackle, Restaurant, etc., on Board.
CONEY ISLAND
Special Schedule SATURDAY, AUG. 18th: Lv. W. 129 St., 9:30, 10:40, 11:40, 12:40, 2, 3, 4, 5, 6:30, 7:30, 8:30. Pier 1, N. R., 10:15, 11:25, 12:25, 1:25, 2:45, 3:45, 4:45, 5:45, 7, 8:20, 9:30. Coney, 12:35, 1:25, 2:35, 3:45, 4:45, 5:45, 6:30, 7:25, 8:25, 9:25, 10:30.
ROCKAWAY BEACH
Lv. W. 129 St., 9:30 A.M.; Pier 1, N.R., 10:15 A.M.; 3:15 P. M. R'kw'y, 12:15, 5:30 P.M. Tel. Rector 872.

EASTERN STEAMSHIP LINES
METROPOLITAN LINE
BOSTON
Via Long Island Sound, Buzzards Bay and Cape Cod Canal
Leave Pier 18, N. R., foot of Murray St., every day at 6 P. M. Due 7:30 A. M.
MAINE STEAMSHIP LINE
PORTLAND
Leave Pier 19, N. R., foot of Warren St., Tuesdays, Thursdays and Saturdays, at 6 P. M. Passenger and freight service.
Tickets and Information at Piers; also at Tourist, New York Transfer Co., and American Express Co. offices.

THE PUBLIC BE PLEASED
BOSTON $3.05
PROVIDENCE Boat Direct $2.00
COLONIAL LINE
ALL OUTSIDE STATEROOMS, $1 TO $3. Week days and Sundays at 5:30 P. M., from Pier 39, N. R., foot West Houston St. Phone Spring 9491.

COMMERCIAL
SOUTH AMERICAN LINE
Swedish Steamer "Saga"
(only neutral steamer for South America)
MOORE & McCORMACK CO., INC., Managing Agents, 29 Broadway.
Frank Tourist Co., Passenger Agts., 398 Broadway. Phone Franklin 4530.

VACATION TRIPS
By water, surprisingly low rates. All expenses included. Literature. Dellevie's Tours, 1476 B'way, N. Y. Tel. Bryant 7176.

New Jersey Central
One Day EXCURSIONS
Lake Hopatcong
To-morrow and Every Sunday and Holiday
$1.50 for adults. Children 5 to 12 75c.
Lv. W. 23d St., 8:50; Liberty St., 9 A.M. Jackson Av., Jersey City, 9:17 A.M. Broad St., Newark, 8:50 A.M.
To-morrow, August 19
Mauch Chunk
$2.00 for adults. Children 5 to 12 $1.00
Lv. W. 23d St., 8:20; Liberty St., 8:30 A.M. Jackson Av., Jersey City, 8:47 A.M. Broad St., Newark, 8:15 A.M.
HARD COAL NO SMOKE COMFORT

Sight Seeing Yachts Around Manhattan Island
Lv. Battery Pier 10:30, 2:30. Tel. Broad 8373.
To Sandy Hook and the Ocean. 1:30 P. M.

SIGHT SEEING YACHTS
AROUND MANHATTAN ISLAND.
Lv. Hudson River Day Line Pr., ft. W. 42d St., 10:30 A. M., 2:30 P. M. Tel. 3970 Bryant.

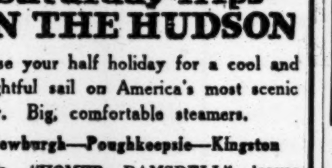

Saturday Trips ON THE HUDSON
Use your half holiday for a cool and delightful sail on America's most scenic river. Big, comfortable steamers.
Newburgh—Poughkeepsie—Kingston
Str. "HOMER RAMSDELL" leaves Franklin St. 1:00; W. 129 St. 1:30 P. M. Music, restaurant and lunch room. Connects with "BENJAMIN B. ODELL" for return.
Str. "POUGHKEEPSIE" leaves Franklin St. 2:30; W. 129 St. 3:00 P. M. Connects with return boat to New York same day.
CENTRAL HUDSON LINE

SPECIAL TOUR AUGUST 28TH
to the
1000 Islands, Montreal, Ausable Chasm, Lake Champlain, Lake George and the Hudson River
One Week
$65.00
Expenses Included
Send for Descriptive Folder.
AMERICAN EXPRESS Travel Department
65 Broadway, Rector 9800. — 118 West 39th St., Greeley 4561.

Delightful Afternoon Trip to BEAR MOUNTAIN and WEST POINT
Leaves Desbrosses St., 1:45 P. M.; W. 42d St., 2 P. M.; W. 129th St., 2:20 P. M.; returning by Str. "ROBERT FULTON." Daily except Sunday. Orchestra, restaurant, and a perfect afternoon's outing; 100 miles of marvelous scenery, with ample time to visit Bear Mountain or drive around the Post at West Point.
BEST TRIP FOR SATURDAY AFTERNOON

SUNDAY SAIL
NEWBURGH, BEACON and RETURN
Str. "NEWBURGH".
Good Music, Restaurant, Lunchroom. Franklin St., 10:00 A. M.; W. 129th St., 10:30 A. M.
CENTRAL HUDSON LINE

Daylight Trips
On Long Island Sound
Str. Chester W. Chapin to New London. Mondays Only to Sept. 10th incl. Lv. Pier 40, N.R., Houston St., 10:00 A.M. Lv. Pier 70, E. R., 22d St., 10:30 A. M. Due New London 5:15 P. M., connecting for Norwich, Narragansett Pier, Providence and Boston. Wonderful Scenic Panoramas. Folder on request.
City Ticket Offices, 171 and 1180 B'way

RED BANK LINE
For Highlands, Oceanic, Locust Point, Fair Haven & Red Bank; WEEKDAYS, Lv. Franklin St., Pier 24, 8:30 am; 3:45 pm; Battery, 8:55 am; 3:15 pm; SAT. AFTERNOONS, Franklin St., 1:45; Battery, 2:15 pm; SUNDAYS, Franklin St., 8:30, 9:15; Battery, 8:55, 9:35 am.

CATSKILL EVENING LINE
Leaves daily except Sunday, ft. Christopher St., 6; W. 129th St., 6:30 P. M., for Newburgh, Catskill, Hudson, Coxsackie. Tickets interchangeable with those of Day Line. Tel. 1007 Spring.

AMERICAN LINE
Weekly Sailings
WHITE STAR LINE
Frequent Sailings
New York-Liverpool
Carrying Passengers, Cargo and United States Mail
For full information apply to any agent or Offices, 9 Broadway, New York

CUNARD
Regular Passenger and Cargo Services
NEW YORK—LIVERPOOL
NEW YORK—FALMOUTH—LONDON
NEW YORK—BRISTOL
Drafts—Money Orders, Mail or Cable.
Great Britain, Ireland, Scandinavia, Italy, France, Portugal, Spain, Switzerland
For further information apply 21-24 State Street, New York.

FRENCH LINE
Compagnie Generale Transatlantique
Express Postal Service
NEW YORK—BORDEAUX—PARIS
Direct Route to the Continent
WEEKLY DEPARTURES
For All Particulars Inquire
Company's Office 19 State St., N. Y. Phone Broad 4900.

ANCHOR LINE
NEW YORK TO GLASGOW
For further information apply Company's Office, 21-24 State St., N. Y.

CANADIAN PACIFIC RAILWAY.
Tours to Canadian Pacific Rockies, Pacific Coast, and Alaska. Short Tours to Montreal, Quebec, and Maritime Provinces.
F. R. PERRY, Gen'l Agt., Pass. Dept., 1231 B'way.

CANADA—THE VACATION LAND
For illustrated guide address John F. Pierce, Dept. 102, Canada Steamship Lines, Montreal, Can.

RESORTS.

NEW YORK.

Thirty Minutes from the City's Center
AT BRIGHTON BEACH, N. Y.
OCEAN PARKWAY STATION.
Brighton "L" Direct to Door.
HOTEL SHELBURNE OPEN ALL YEAR
American and European Plans.
200 rooms, 75 private baths, running hot and cold water; every convenience and comfort; frequent social diversions; surf bathing, outdoor sports, dancing.
Write for illustrated Booklet.
SPECIAL WEEK-END RATE.

HOTEL GRAMATAN
28 Minutes from Grand Central.
A city hotel in a country setting. All outdoor sports. Children's play ground. Special rates for 6 months or more.
HOTEL GRAMATAN,
Lawrence Park, Bronxville, N. Y.
Asa O. Gallup, Vice-President.

THE MOUNTAIN HOUSE
Valhalla, Westchester Co., N. Y.
Capacity 200; 130 acres of real country; 45 minutes from 42d St., 10 minutes from station; many rooms with private baths and sleeping porches; tennis, orchestra. Rates $11 and up. Open all year. Special Fall and Winter rates. Booklet.

Cedarcliff Inn, Monroe,
New York, on Round Island Lake.
Under New Management. NOW OPEN.
Cottage for rent; golf, dancing, boating, fishing. John McGoldrick, Manager, formerly Hotel Gotham management.

HOTEL BEVAN
LARCHMONT-ON-THE-SOUND.
Extended view of Sound. Rooms with or without bath. Tennis. Fine bathing.
I. C. SECOR. Tel. Larchmont 602.

Greenwood Lake, N. Y.—Hotel Ferncliffe, beautifully situated, accommodates 250; boating, bathing, fishing; largest hotel on the lake; excellent table; dancing evenings. J. W. Fredericks, proprietor.

NEW YORK—Long Island.

HOTEL LAFAYETTE, Cape May, N. J.
Directly on the Beach.
JOHN TRACY & CO.

NEW JERSEY.

HOTEL CAPE MAY
CAPE MAY, NEW JERSEY
Smartest Resort on the Coast.
New Modern Fireproof Hotel, Facing the Ocean.
Every comfort, finest bathing beach in the world; deep sea and inland fishing, sailing, motor boating; good automobile roads; golf, tennis, bowling; direct train service.
W. P. Chase, Cape May, N. J.

GOLF.
Diamond Spring Inn, Denville, N. J., in real country; within commuting distance of New York. Moderate rates. Lakes, Mountains. Excellent golf. Tennis, Canoeing. Swimming Pool. Booklet. Now open.

NEW JERSEY—Atlantic City.

The Breakers
ATLANTIC CITY'S NEWEST AND FINEST FIREPROOF HOTEL
On the ocean front. A house of charming features with a capacity for 1,200 guests. Hot and cold sea water in all baths. Private dressing rooms in hotel for surf bathers.
AMERICAN AND EUROPEAN PLANS.
Terrace Restaurant and Roof Garden. Garage with accommodations for chauffeurs. Orchestra.

ROYAL PALACE
HOTEL AND COTTAGES,
on the Beach, ATLANTIC CITY, N. J.
Surf-bathing-Tennis-Swimming-pool
Orchestra-Dancing
CAPACITY 600 — S. Hanstein, Prop.

NEW ENGLAND.

GREENWICH INN
SOUND BEACH, CONN.
Accommodating 200.
On the Water. 50 Minutes from N. Y.
Frequent trains. Golf, Tennis, Bathing, Boating. Orchestra.
Fresh vegetables from our own farm.
TELEPHONE 34 SOUND BEACH.

The New Edgewood
Greenwich, Conn.
Under management of Misses Gillian and Edwards, formerly of The Hall, Glen Cove, and Forest Hills Inn, Forest Hills, L. I. 45 minutes from Grand Central Station. Telephone Greenwich 1750.
Will remain open during Autumn.

Spring House
Block Island, R. I.
Will Remain
Open in September
Rooms with or without bath; two daily Boats from Providence and Newport.
Ray S. Payne, Manager.

Maine Woods—Best vacation for fun; new experience and health—fishing, canoeing, exploring. Write for Booklet, "The Lakes & Woods of Maine." Vacation Bureau, 171 Broadway, Room 190, New York City.

PENNSYLVANIA.

MOUNT PLEASANT HOUSE,
Mount Pocono, Pa.
Private baths. FREE GARAGE.
W. C. & H. M. LEECH.

LACKAWANNA BEAUTIFULLY ILLUSTRATED SUMMER BOOK, descriptive of hotels, boarding houses & cottages, free at Information Bureaus, Cor. Wall St., Park Pl., 38th St., 42d St. Brooklyn; 505 Fulton St.

Chartered 1822

The Farmers' Loan and Trust Company

Nos. 16, 18, 20 & 22 William Street
Branch Office: 475 Fifth Avenue
New York

The Company is a legal depositary for moneys paid into Court, and is authorized to act as Executor, Administrator, Trustee, Guardian, Receiver, and in all other Fiduciary capacities.

Acts as Trustee under mortgages made by Railroad and other Corporations, and as Transfer Agent and Registrar of Stocks and Bonds.

Receives deposits upon certificates of Deposit, or subject to check, and allows interest on daily balances.

Manages Real Estate and lends money on bond and mortgage.

Foreign Exchange

LONDON PARIS

FINANCIAL MARKETS

Prices Irregular with Marked Weakness in a Few Issues—Trading Restricted.

The market narrowed further yesterday and continued its downward way without attracting any new interest. The Street seems reconciled to an inactive stock market, at least until the next piece of Government financing is out of the way. As for the public, which, after all, makes the real markets, it sees nothing in the present situation to invite an opinion supported by its savings that stocks will either go up or go down in the near future.

Such attention as was paid to yesterday's dealings centred largely upon the weakness in United States Industrial Alcohol and Delaware & Hudson. The latter resumed its slump, begun some weeks ago and halted when the company made public its earnings position, by selling down to 103. That price meant a loss of 6⅝ points for the day and the establishment of a new low record for about fifteen years. The break in this issue was not accompanied by any new developments, and was taken by traders to mean the liquidation of a large block of stock by some one who does not like the present outlook for the railways. New York Central sold down to 84½, but ended the day at 85¼, with a net loss of ¾, while Reading lost a point, Southern Pacific preferred 1¾, and St. Louis & San Francisco preferred 2½. The selling of Industrial Alcohol, which at one time carried the price down to 155, appeared to represent the belief of traders that with the company's dividend policy established the issue had lost a large part of its attractiveness.

Inquiry among banking houses developed the fact that there is a brisk demand for municipal bonds and high-grade short-term issues of corporations, but almost no other investment business is in sight. In these quarters the dullness in the stock market was accepted complacently as being in accord with the spirit of the times. The suggestion is being made that the Federal Government must eventually advance sums needed by both railroads and industrials rather than have them compete in the investment market with offerings of securities carrying much higher rates of interest than Government bonds. The point is made that the Government must raise such large sums until the end of the war that it should be given practically a monopoly of the investment field, and that it could well afford to take obligations of corporations, which would be either retired by the companies or disposed of to private investors with the return of peace.

CONFIDENT TONE IN LONDON

Supply of Credits Increased by Various Disbursements.

LONDON, Aug. 17.—The stock market had a confident tone today. Home stocks were firmly held pending the new loan, and Mexicans, including mines, were active and on the upgrade. Brazilian issues were dull under the influence of a lower rate of exchange. Oils were buoyant, especially Far Eastern varieties; shipping stocks strong, and Argentine navigations were wanted. There was also a good demand for meats and various industrials.

The supply of credits was largely increased by various disbursements. Discount rates were steady, but bills were scarce.

Trading Quiet on Paris Bourse.

PARIS, Aug. 17.—Trading was quiet on the Bourse today. Three per cent. rentes were quoted at 62 francs for cash. The 5 per cent. loan was quoted at 87 francs 70 centimes.

MONEY AND EXCHANGE.

Call Loans.

High ....3 Renewals 3
Low ....2¾ Last 2¾

Time Loans.

MIXED COLLAT'L.		ALL INDUSTRIALS.	
Sixty days	4½@4½	Sixty days	4½@4¾
Ninety days	4½@4¾	Ninety days	5 @5¼
Four months	4½@4¾	Four months	5¼@5½
Five months	4¾@5	Five months	5½
Six months	4¾@5	Six months	5½

Bank Acceptances.

Eligible for rediscount with Reserve Bank, 60 to 90 days..........3 @3¼
Non-members and private bankers eligible, 60 to 90 days..........3¼@3½
Not eligible, 60 to 90 days..........3⅞@4½

Commercial Paper.

Best Known Names.
30 to 90 days..........4½
4 to 6 months..........4¾@5
Other Names.
4 to 6 months..........5¼@5½

FOREIGN EXCHANGE.

Range of Rates.

	High.	Low.	Last.	Ch'ge.
Sterling—				
Demand	$4.7555	$4.7550	$4.7550	—.0005
Cables	4.76 7/16	4.76 7/16	4.76 7/16	..
Francs—				
Demand	5.78¾	5.78¾	5.78¾	—.00¼
Cables	5.77⅝	5.77⅝	5.77⅝	—.00⅛
Rubles—				
Demand	20.95	20.80	20.95	+.15
Cables	21.05	20.90	21.05	+.15

Closing Exchange.

Normal Rates of Exch.		Yesterday's Close. Demand or Checks.	Cables.
4.8665	London	4.7550	4.76 7/16
5.1825	Paris	5.78¾	5.77⅝
	China—Hongkong	70.00	70.25
	Peking	107.50	107.625
	Shanghai	101.00	101.25
19.295	Greece	19.80	19.85
40.19	Holland	41.81¼	41.93¾
32.44	India—Bombay	32.75	33.00
	Calcutta	32.75	33.00
5.1826	Italy	7.40	7.41
49.84	Japan—Kobe	51.125	51.25
	Yokohama	51.125	51.125
50.00	Philippine Islands—Manila	50.12½	50.25
51.50	Russia	20.95	21.05
26.79	Scandinavia—Stockholm	33.12½	33.37½
	Copenhagen	30.25	30.37½
	Christiania	30.50	30.62½
19.295	Spain	22.55	22.65
	South America—		
32.41	Rio	25.875	26.00
42.44	Buenos Aires	43.25	43.375
5.1826	Switzerland	4.44	4.41½

TIME BILLS ON LONDON.

Bankers. 60 Days.	90 Days.	Commercial. 60 Days.	90 Days.
$4.71¾	4.69⅝	$4.71⅝	$4.69⅝

Clearing House Exchanges.

Clearing House exchanges, $568,426,670; balance, $59,404,963; Sub-Treasury debit balance, $56,373; Federal Reserve credit balance, $27,655,631.

Domestic Exchanges.

Boston, par; Chicago, 10c discount; St. Louis, 15@5c discount; San Francisco, 10c premium; Montreal, .9375 premium.

Silver.

Bar silver in London, 44d, unchanged; in New York, 86⅝c, unchanged; Mexican dollar, 67⅜c.

THE TREASURY STATEMENT.

Special to The New York Times.

WASHINGTON, Aug. 17.—Receipts and expenditures:

	This Mth.	Fiscal Yr.
Customs receipts	$8,768,232	$24,573,362
Ord. int. revenue	25,267,432	76,163,391
Income tax	2,473,682	11,952,563
Miscellaneous	5,378,523	12,954,502
Total receipts	$41,887,870	$125,643,820
Excess of ord. disbursements over ord. receipts	96,145,911	220,688,993
Excess of total disbursements over total receipts	41,255,608	668,034,338
Expenditures	138,033,782	346,332,813

METAL MARKET REPORT.

These prices were quoted on the local Metal Exchange:

	Yesterday. Bid.	Asked.	Thursday. Bid.	Asked.
Tin, spot	62.37½	..	..	63.00
Lead	10.50	11.00	10.50	11.00
Spelter	8.55	..	8.55	..
Antimony	15.00	15.50	*15.00	*15.50
Quicksilver	115.00	..	115.00	..
Aluminium	*50.00	..	*50.00	..
Iron, No. 2X fdy.	52.75	53.75	52.75	53.75

*Nominal.

Electrolytic copper was quoted in the open market at 27¼@27½c, carload lots, spot delivery; 26¾@27c, third quarter; 25½@26½c, fourth quarter delivery.

London quotations were:

	Yesterday. £	s.	d.	Thursday. £	s.	d.
Copper, spot	120	0	0	120	0	0
Copper, futures	119	10	0	119	10	0
Tin, spot	244	0	0	244	0	0
Tin, futures	241	0	0	241	15	0
Spelter	54	0	0	54	0	0
Lead	30	10	0	30	10	0

ⒶⒽ

The Best Proof

Public Utility companies are already prepared for war's demands. Essential to public needs and regulated by Public Service Commissions, their past record is the best proof of their ability to cope with the new situation. Why the bonds of these companies are a prime investment is described in our booklet,

"Is Interest Return An Index of Safety?"

Free on request for Booklet T 315

A.H. Bickmore & Co
111 BROADWAY, N.Y.

We offer a tax secured serial bond to net 6⅛%.

Full information upon request.

Devitt, Tremble & Co. (Inc.)
Established 1893.
27 Pine Street, New York
Chicago Philadelphia Detroit

STANDARD OIL STOCKS

C. C. Kerr & Co.
2 Wall St., N. Y. 'Phone 6780 Rector

Carefully Selected Bonds For Investment
LEE, HIGGINSON & CO.,
Boston NEW YORK Chicago

BANKERS TRUST COMPANY

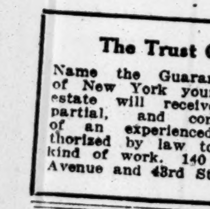

Acts as Executor, Trustee, Agent, Custodian.

Pays Interest on Deposits

The Trust Company Way

Name the Guaranty Trust Company of New York your executor and your estate will receive the careful, impartial, and conscientious attention of an experienced organization, authorized by law to perform just that kind of work. 140 Broadway, and 5th Avenue and 43rd Street.

MEETINGS AND ELECTIONS.

Electric Bond and Share Company.

Notice of Special Meeting of Stockholders.

Notice is hereby given that a special meeting of Stockholders of ELECTRIC BOND AND SHARE COMPANY will be held at the office of said Company, in the City of Schenectady, County of Schenectady, State of New York, on the 23d day of August, 1917, at 1 o'clock P. M., to consider and take action with respect to a proposed increase in the authorized capital stock of the company from $16,000,000 to $20,000,000 by the authorization of an additional $4,000,000 of stock, to be divided into 40,000 shares of the par value of $100 each, of which 20,000 shares shall be Preferred Stock and 20,000 shares shall be Common Stock.

Transfer books will be closed at the close of business on Saturday, August 4, 1917, and opened at the opening of business on Friday, August 24, 1917.

By order of the Board of Directors.
Dated August 3, 1917.
S. Z. MITCHELL, President.
H. M. FRANCIS, Secretary.

Keokuk and Des Moines Railway Co.

NOTICE OF SPECIAL MEETING OF STOCKHOLDERS.

A special meeting of the stockholders of the Company will be held at the office of the Company in the city of Des Moines, Iowa, at ten o'clock in the forenoon, on Monday, the 27th day of August, 1917, for the purpose of considering and voting upon the sale and conveyance to Standard Oil Company, an Indiana corporation, of the following property:

Lots 1, 2, 3, 4, 5, 6, 8, 9, and 10, in Block 30 of the Town of Demoine, now included in and forming a part of the City of Des Moines, Iowa.

By order of the Board of Directors.
J. E. GORMAN, President.
F. W. SARGENT, Secretary.

NEW YORK STOCK EXCHANGE

FRIDAY, AUG. 17, 1917.

	1917.	1916.	1915.
Day's sales	369,040	710,770	979,472
Year to date	120,252,789	100,934,294	90,378,411

Closing. Bid.	Ask.	Sales.		First.	High.	Low.	Last.	Net Chge.
92	93	1,900	Am. Beet Sugar	91¼	92½	91⅛	92½	+⅞
46	46¾	400	Am. Can	46	46½	46	46⅝	+⅝
74¾	75⅛	500	Am. Car & F'dry	74¾	75	74¾	75	+¼
64½	65	400	Am. Hide & L. pf	65½	65½	64½	64½	+⅛
60	60½	1,800	Am. International	59⅞	60¼	59¾	60	+¼
18⅛	18⅜	2,000	Am. Linseed	28½	28⅝	28	28⅜	+⅛
63¾	64¼	100	Am. Linseed pf	64	64	64	64	+½
69½	70¼	500	Am. Locomotive	69¼	70	69¼	70	+⅝
102½	102⅞	600	Am. Smelt. & Refin	102⅝	102¾	102½	102½	...
79	70½	800	Am. Steel F'dries	70	70⅝	69½	70	...
53⅞	54⅞	2,000	Am. Sumatra Tob	53⅜	54⅝	53½	54	+½
118½	119⅝	600	Am. Tel. & Tel	119⅞	119⅞	118¼	118½	—⅝
203	205	400	Am. Tobacco	205	205	205	205	...
103	103½	100	Am. Tob. pf., new	103	103	103	103	...
51¾	52	600	Am. Woolen	52	52	51½	52	+⅝
76	76½	3,000	Anaconda Copper	76	76½	76	76	—¼
35	..	100	As.Dry Goods 2d pf	35	35	35	35	—¼
99½	100	600	Atch., Top. & S. F	99½	99½	99½	99½	...
95	97	100	Atch., T. & S. F. pf	95⅛	95⅛	95⅛	95⅛	—⅜
105	106	500	Atl. Gulf & W. I	104⅛	105¼	104⅞	105	+⅜
61¾	63	100	Atl. G. & W. I. pf	62	62	62	62	+½
69¼	69¾	5,000	Baldwin Loco	69½	70⅛	68⅞	69⅜	+⅞
99⅞	100¾	100	Baldwin Loco. pf	100½	100½	100½	100½	+½
68¾	69¼	2,700	Baltimore & Ohio	69¼	69¼	68⅝	68⅞	—⅜
68⅝	69	200	Balt. & Ohio pf	69	69	69	69	...
..	..	21	Bank of Commerce	169	170	169	170	...
114½	114⅝	31,425	B. St. class B t. cfs	113½	115⅝	112¾	114½	+1
36¼	36¾	100	Butte & Superior	36¾	36¾	36¾	36¾	+⅛
19½	20	100	Cal. Petroleum	19⅝	19⅝	19⅝	19⅝	+⅜
159	160	1,600	Canadian Pacific	160	160	159⅛	159⅛	—⅞
82	85	100	Case (J. I.) Co. pf	84	84	84	84	...
91⅛	91½	4,800	Central Leather Co	90⅜	91⅞	90½	91¼	—⅛
33½	35	500	Cerro de Pasco x d	34	34¼	34	34¼	+⅜
79½	81	100	Chandler Motor	80⅞	80⅞	80⅞	80⅞	—½
58½	59	6,300	Chesapeake & Ohio	59½	59⅜	58½	58½	—1¼
..	26¾	100	Chicago & Alton pf	21	21	21	21	—2
66½	67	700	Chi., Mil. & St. P	66½	66½	66⅛	66⅛	—⅛
32	32¼	2,300	Chi., R. I. & P. t. c	32	32⅛	31⅝	32	—¼
69¼	70½	700	Chi., Rock Island & P. 7 p. c. pf. t. c	70	70	69¾	69¾	—⅝
54¼	55½	500	Chi., Rock Island & P. 6 p. c. pf. t. c	55	55	54¾	54¾	—½
18¾	19	900	Chile Copper	19	19	18⅞	18⅞	—¼
56	56¼	1,100	Chino Copper	55¾	56	55¾	56	+⅜
62½	64	100	Cluett, Peabody	64	64	64	64	...
42⅞	43⅛	700	Columbia Gas & El	43	43¼	42¾	42¾	—⅛
38⅛	40	100	Comput. Tab Rec	39	39	39	39	—½
107½	108½	100	Consolidated Gas	108	108	108	108	...
35⅛	35¼	5,600	Corn Prod. Refin	35	35⅝	34⅜	35¼	+⅝
98	99	100	Corn Prod. Ref. pf	98	98	98	98	...
79⅞	80	9,800	Crucible Steel	79½	80¼	78¼	79⅞	+½
37	37¾	1,200	Cuba Cane Sugar	36⅛	37¼	36⅛	37¼	+1¼
89¼	90	100	Cuba Cane Sugar pf	89⅞	89⅞	89⅞	89⅞	—⅛
103	103⅜	11,800	Delaware & Hudson	109½	109½	103	103	—6⅝
28½	28¾	1,800	Distillers Securities	29	29	28¼	28¾	—¼
9⅞	11	100	Dome Mines	10	10	10	10	+⅛
30¼	31½	1,200	Elk Horn Coal	30	30⅛	30	30	...
24	24⅜	3,300	Erie	24⅝	24⅝	24	24	—½
36⅛	37	100	Erie 1st pf	36⅛	36⅛	36⅛	36⅛	—⅜
27½	28	100	Erie 2d pf	27½	27½	27½	27½	—½
50½	52	100	Fed. Min. & Sm. pf	51½	51½	51½	51½	...
38¾	39	1,200	Gaston, Wili. & W	37¾	39	37¾	39	+2½
37	40	100	General Cigar	39	39	39	39	+2¾
112¾	112⅞	1,600	Gen. Motors t. cfs	111¼	113	111¼	112½	+1
49	49¾	100	Goodrich (B. F.) Co	49¼	49¼	49¼	49¼	—¾
105½	106	400	Grt. Northern pf	106	106	105¾	105¾	—¼
35¼	35⅝	6,600	Gt. N. cfs. for o. p	36¼	36¼	35¼	35¼	—⅜
41	42⅛	800	Greene-Can. Copper	41¼	42	41¼	42	+1½
101⅞	102	2,300	Illinois Central	102¼	102¼	101½	102	...
55¼	55½	700	Inspiration Copper	55½	55½	55⅛	55⅜	—⅛
9½	10	1,800	Interboro Consol	10⅛	10½	10	10	...
56	57	500	Interboro Con. pf	56⅞	57¼	56⅜	57¼	+2⅛
18¼	20	100	Int. Agricultural	18	18	18	18	—¼
32	32½	8,200	Int. Mer. Marine	32¾	33½	32	32	—1
90½	90¾	9,100	Int. Mer. Mar. pf	91½	92	90½	90½	—⅞
38½	38¾	1,300	Int. Nickel	38¼	38⅝	38¼	38⅝	+½
68	68½	100	Int. Paper pf	68	68	68	68	—⅞
21	21½	100	Kan. City South'n	21⅛	21⅛	21⅛	21⅛	+⅛
105	105¾	100	Kress (S. H.) pf. r	105	105	105	105	—¾
89½	90¼	800	Lackawanna Steel	89⅜	90⅜	89⅜	90⅜	+⅞
62¼	62¾	2,300	Lehigh Valley	63⅛	63⅛	62⅛	62¼	—1
..	..	3,500	Liggett & Myers, r	1⅜	1⅜	1⅛	1¼	—⅛
110	113½	100	Liggett & Myers pf	111	111	111	111	+1
123⅞	124¾	200	Louisville & Nash	124	124	124	124	—1⅛
54	..	200	Mathieson Alkali	54	54	54	54	+1
30¾	33	1,600	Maxwell Motors	30⅝	30⅝	29⅜	30	...
67	68	300	Max. Mot. 1st pf	67½	67½	67⅜	67½	—⅛
20¼	21	200	Max. Mot. 2d pf	20	20	20	20	—1⅜
20½	21	50	Do., odd lot	19⅞	19⅞	19⅞	19⅞	...
96½	97	1,400	Mex. Petroleum	96¾	97¼	96½	96¾	+¾
37⅜	38	200	Miami Copper	38	38	38	38	...
57⅞	58	865	Midvale Steel	57¾	58	57½	58	+½
15	16½	100	Minn. & St. L. new	15½	15½	15½	15½	—¼
6	6¼	100	Mo., Kan. & Texas	6	6	6	6	...
11¼	11⅜	100	Mo., Kan. & T. pf	11⅝	11⅝	11⅝	11⅝	+⅝
31	31⅛	12,100	Mo. Pacific tr. ctfs	31⅜	31⅞	30⅝	31	—⅝
55⅝	56	1,200	Mo. Pac. pf. tr. cfs	57	57	56	56	...
88	92	100	Montana Power	88	88	88	88	...
71¾	73½	100	Nat. Cloak & Suit	73½	73½	73½	73½	+2½
34⅞	35½	600	Nat. Conduit & C	35½	35½	35	35	...
42⅜	42⅝	1,200	Nat. Enam. & Stp	42	42⅝	42	42½	+⅛
32	33½	100	N. O., Tex. & Mex	31½	31½	31½	31½	—½
85	85¼	4,800	New York Central	85¾	86	84½	85¼	—¾
33⅛	33¾	600	N. Y., N. H. & H	33	33½	33	33½	+½
33⅛	33¾	50	Do., odd lot	33¾	33¾	33¾	33¾	...
22	22½	300	N. Y., Ont. & West	22	22	22	22	—⅝
120	120⅜	200	Norfolk & Western	120⅛	120⅛	120	120	—1
102⅝	103⅛	200	Northern Pacific	102¾	102¾	102⅝	102⅝	—⅝
103	105	100	Nova Scotia S. & C	104½	104½	104½	104½	—½
54½	55	2,200	Ohio Cities Gas	55	55¼	54½	54¾	—¼
51	51½	100	Ohio Fuel Supply	51	51	51	51	—1
5⅞	6	700	Ontario Mining	6	6	5⅞	6	...
27¼	28	400	Pacific Mail	27½	27½	27½	27½	...
52	52⅛	2,300	Penn. Railroad	52½	52½	52⅛	52⅞	—⅜
54	54¼	400	Pitts. Coal tr. ctfs	53½	54¼	53½	54	—¾
29¼	29⅝	600	Pitts. & West Va	29½	29¾	29½	29½	...
63½	65¾	300	Pitts. & W. Va. pf	65¼	65¼	65¼	65¼	+¼
71	72	300	Pressed Steel Car	71	71	71	71	...
1¼	2	600	Quicksilver pf	1⅝	1⅝	1½	1½	—⅛
27¼	27½	1,400	Ray Consol. Copper	27⅛	27½	27⅛	27⅜	—⅛
92¾	92⅞	8,600	Reading	93⅜	93¾	92½	92¾	—1
89¼	89¾	4,000	Rep. Iron & Steel	89¼	89⅝	88⅞	89⅜	+½
103⅛	103⅞	100	Rep. Iron & St. pf	103⅞	103⅞	103⅞	103⅞	—⅛
103½	103⅞	40	Do., odd lot	103½	103½	103½	103½	...
65½	66¼	3,100	Royal Dutch t. r	65	66⅛	65	66	+½
16½	16¾	200	St. L. & San Fran	16½	16½	16¼	16¼	...
25	28	200	St. L. & San F. pf	29	29	27½	27½	—2½
11⅜	12	100	Seaboard Air Line	11¾	11¾	11¾	11¾	—¼
41⅜	42	500	Sinclair Oil & Ref	41¾	41¾	41¾	41¾	—¼
94⅞	95	300	Southern Pacific	94⅝	94¾	94⅝	94¾	—¼
28	28¼	2,900	Southern Railway	28½	28⅝	28	28¼	—¼
57	58¾	800	Southern R'way pf	57⅞	57⅞	57	57	—1¾
53	53⅜	1,100	Studebaker Co	53⅜	53⅜	53⅛	53⅜	...
43½	44¾	100	Superior Steel	44½	44½	44½	44½	+⅛
17½	17¾	400	Tenn. Cop. & Chem	17¾	17¾	17¾	17¾	...
188	189	700	Texas Co	187	188½	187	188½	+1¼
16½	17½	100	Texas & Pacific	17	17	17	17	—¼
76⅞	77	7,000	Tobacco Products	76¼	77	76¼	77	+½
136¼	136⅝	1,600	Union Pacific	137⅛	137⅛	136½	136½	—½
43	44	800	United Alloy Steel	42⅝	42¾	42⅝	42¾	+¼
125⅜	125½	9,600	United Cigar Stores	124⅞	126	124¾	125½	+½
52	54	200	United Drug 1st pf	53	53	53	53	+1½
64	67	100	United Dyewood	65	65	65	65	...
132⅞	133½	400	United Fruit	133	134	133	133	—½
132⅞	133⅛	45	Do., odd lots	132⅞	133⅛	132⅞	133⅛	...
27½	28¼	200	United Paperboard	28	28	28	28	—½
158	158½	23,900	U. S. Indus. Alco	162	162	155	158¼	—4
100	105	100	U. S. Ind. Alco. pf	103¾	103¾	103¾	103¾	—1
64	64¼	1,100	U. S. Rubber	63⅞	64¼	63¾	64	—½
57½	58⅛	100	U. S. Sm., Ref. & M	57½	57½	57½	57½	—½
49	50⅜	100	U. S. S., R. & M. pf	49⅞	49⅞	49⅞	49⅞	+⅞
124⅝	124⅞	103,900	United States Steel	124⅛	125½	123¾	124¾	+1⅛
104⅝	105	1,100	Utah Copper	104½	105	104½	104¾	+¼
39⅝	41	100	Va.-Caro. Chemical	39⅜	39⅜	39⅜	39⅜	—⅛
11⅛	11¼	200	Wabash	11¼	11¼	11⅛	11⅛	—⅛
49	49¼	600	Wabash pf. A	49½	49½	49¼	49¼	—⅛
26	26¼	200	Wabash pf. B	26¼	26¼	26¼	26¼	—¼
19¼	20	200	Western Maryland	20	20	19½	19½	—½
15⅜	16	600	Western Pacific	16	16	16	16	...
48¼	48½	850	West'house E. & M	48⅛	48¼	48	48¼	—⅛
14¾	15	200	Wheeling & L. E	15	15	14⅞	14⅞	—⅝
32	33	100	Wheel. & L. E. pf	32⅜	32⅜	32⅜	32⅜	...
65¼	66¼	500	Wilson & Co	66	66	65½	65½	—½
31⅜	31⅞	1,100	Willys-Overland	31¾	31¾	31½	31½	...
95	96	100	Willys-Overland pf	95	95	95	95	+¾
36	36¾	200	Worthington Pump	36½	36½	36½	36½	+1½

MARKET AVERAGES.

STOCKS.

YESTERDAY'S RANGE.

	High.	Low.	Last.	Net Ch'ge.
25 railroads	70.21	69.75	69.87	—.46
25 industrials	90.12	89.43	89.85	+.20
50 stocks	80.16	79.59	79.86	—.13

DAILY RANGE OF FIFTY STOCKS.

	High.	Low.	Last.	Net Ch'ge.
Aug. 17	80.16	79.59	79.86	—.13
Aug. 16	80.51	79.73	79.99	—.55
Aug. 15	80.78	80.15	80.54	+.13
Aug. 14	81.26	80.26	80.41	—.52
Aug. 13	81.16	80.40	80.93	+.52
Aug. 11	80.63	80.20	80.41	+.01
Aug. 10	80.87	80.12	80.40	—.43

MONTHLY RANGE OF FIFTY STOCKS.

Aug.	—High.—	—Low.—	Last.
*1917	82.07 Aug. 6	79.59 Aug. 17	79.86
1916	89.72 Aug. 28	83.45 Aug. 3	87.34
1915	78.79 Aug. 17	73.18 Aug. 23	77.54
1914	Stock Exchange closed.		
1913	71.65 Aug. 13	68.83 Aug. 2	71.11
1912	84.65 Aug. 14	81.92 Aug. 1	83.47
1911	82.34 Aug. 1	73.40 Aug. 20	73.77

YEARLY RANGE OF FIFTY STOCKS.

	—High.—	—Low.—	Last.
*1917	90.46 Jan. 4	75.77 May 9	79.86
†1916	91.83 Jan. 3	80.91 Apr. 22	87.25
Full Years.			
1916	101.51 Nov. 20	80.91 Apr. 22	88.23
1915	94.13 Oct. 22	58.99 Feb. 24	91.50
1914	78.80 Jan. 31	57.41 July 30	60.20
1913	79.10 Jan. 9	63.09 June 10	68.06
1912	85.82 Sep. 30	75.24 Feb. 1	78.20
1911	84.41 June 26	69.57 Sep. 25	77.60

BONDS.

DAILY RANGE OF FORTY BONDS.

Aug. 17	86.61	—.10	Aug. 10	82.81	+.03
Aug. 16	86.71	—.02	Aug. 9	82.78	+.01
Aug. 15	82.73	—.01	Aug. 8	82.77	+.02
Aug. 14	82.74	—.03	Aug. 7	82.75	—.03
Aug. 13	82.77	—.02	Aug. 6	82.78	+.04
Aug. 11	82.79	—.02	Aug. 4	Ex. closed	

YEARLY RANGE OF FORTY BONDS.

	—High.—	—Low.—	Last.
*1917	89.48 July 20	82.61 July 9	86.61
†1916	87.43 June 17	86.19 Apr. 22	86.65
Full Years.			
1916	89.18 Nov. 27	86.19 Apr. 23	88.64
1915	87.62 Nov. 24	81.51 Jan. 2	86.67
1914	89.42 Feb. 4	81.42 Dec. 2	81.96
1913	92.31 Jan. 10	85.45 Dec. 18	86.34

*To date. †To corresponding date.

TOPICS IN WALL STREET.

Cotton to Japan.

A check is expected in banking quarters upon shipments of gold to Japan as soon as the new cotton crop begins to move freely. Japanese merchants are normally extensive buyers of American cotton, but this year, through expanding manufacturing operations in Japan and difficulties in getting cotton from India, the flow of the staple to the Flowery Kingdom is looked for on a scale greater than ever before. Money conditions in India are described as "tight," as far as the financing of exports is concerned, and besides Great Britain is desirous of controlling the movement of goods overseas from her Far Eastern dependency because of the absorption of ship tonnage in such traffic. Japanese bottoms, after delivering cargoes at our Western ports, will be able to carry back cotton in quantity, and eastward-moving tonnage will be available as the result of our heavy imports from Japan. It remains to be seen whether the falling off in gold exports is substantial or not, depending largely upon the size of American imports in the period when the cotton is going out. The balance of trade continues heavily against the United States.

***

The Cotton Bill of Lading Suit.

The suit of A. Hannay & Co. of Liverpool against the Guaranty Trust Company of New York over certain cotton bills of lading forged by Knight, Yancey & Co., which has been pending in the British and American courts for more than seven years, has just been decided in favor of the Liverpool concern. Justice Bailache of the King's Bench has decided that the American law regarding what constituted a conditional draft was binding, and he followed the decision of Judge Noyes of the United States Circuit Court, who, on demurrer, had rendered a decision against the trust company, holding that certain notations on the face of the draft, placed there for the purposes of identification, made the draft conditional, and not negotiable. The case was tried in England after the United States Circuit Court of Appeals in New York had ordered a new trial on the ground that the transaction was governed by the English and not by the American law. The litigation is not yet ended, Justice Bailache having granted a stay of execution and the trust company having indicated its intention to take a further appeal.

***

Difficult Trading Market.

Seldom has the casual trader in stocks needed the gift of second-sight more than at present. If the man who watches the ticker in a brokerage office knew in advance what the floor trader was going to do he might turn in a profit now and then. As it it the professionals around the trading posts bang a stock here and help lift another there with such sudden changes of front that the outsider has small chance of guessing correctly and in time. The rails were put under pressure yesterday, but the professional traders appeared to be about the only ones to make any money on the decline, and fractions represented most of their winnings. Delaware & Hudson was an exception, with a loss of more than 6 points under a large turnover.

***

Continental Oil Capital Increase.

The Continental Oil Company, a member of the Standard Oil group, has found it necessary to increase its capital stock to a figure commensurate with its business and surplus. A special meeting of stockholders has been called, according to advices from Denver received yesterday, to vote on a proposal to make the increase from $3,000,000 to $12,000,000. When the Standard of New Jersey was dissolved the Continental had a capital of $300,000, and in 1913, when the company, an Iowa corporation, was taken over by a Colorado corporation of the same name, stockholders received a 900 per cent. stock dividend in the new concern. A feature of the company's expansion lies in the fact that it is a marketing organization operating in the Rocky Mountain States and Canada. The development of the Wyoming oil fields has aided in the Continental's growth, as much of its supply in the last few years has come from the refineries of the Standard of Indiana and the Midwest Refining Company at Casper, Wyo.

***

Foreign Banking Corporation.

Archibald Kains, who resigned as Governor of the Federal Reserve Bank at San Francisco to accept the Presidency of the American Foreign Banking Corporation, recently chartered here, is perfecting the organization of the institution, which will eventually have foreign connections all over the world. At present the bank's offices are at 61 Broadway, but arrangements have been made for leasing quarters at 56 Wall Street. Mr. Kains said yesterday that the bank would probably be ready for business late in the Fall.

***

That Pittsburgh Ticker.

A remarkable, but apparently authentic, story in explanation of the recent action of the Committee on Quotations of the New York Stock Exchange in removing its ticker from the Pittsburgh Stock Exchange and immediately restoring it was abroad in Wall Street yesterday. It appears that the whole trouble was due to the fact that the Secretary of the Pittsburgh Exchange went on a long vacation without deputing anybody to open his mail in his absence. As a result, the series of complaints and warnings from New York relative to the "leak" on the Pittsburgh ticker simply accumulated unopened on the absent Secretary's desk, and the other officials of the Exchange knew nothing of it until the ticker was actually removed. Then the whole story came out. The "leak," it is said, was due to the fact that bucket shop emissaries were able to get into the Pittsburgh Exchange gallery and copy quotations from the blackboard. The gallery has been closed.

***

The Food Controller.

One of the interesting sidelights upon the Wednesday conference in Washington of the grain men of the country is the degree to which the personality of one man—named Herbert C. Hoover—is directly influencing the current history of the world. That personality is reflected remarkably in the talk of the New York grain men who attended the conference picked up on the Produce Exchange yesterday. Most of them went to Washingotn as a patriotic duty, but with no great enthusiasm, and some of them, it is no secret, prepared to make a bitter protest against some of Mr. Hoover's announced plans. They returned glowing with enthusiasm to the point of exaltation, having subscribed willingly to a program that, as they knew at the time, would literally put some of them out of business. And every one of them is frank to attribute his change of attitude to the personal impression made by Mr. Hoover. They came away convinced that they were dealing with a big man, an absolutely sincere, just, and fair man, who also knew his business. The grain men know the magnitude of Mr. Hoover's task better than any one else, but they believe he will succeed in it. In that conference Mr. Hoover seems to have gained something more valuable than Congress could have given him—the loyal co-operation of the men upon whom, in a great measure, rests the success or the failure of his plans.

***

Hiring Women Employes for Banks.

An officer of a large national bank which had never until recently employed women (excepting a telephone operator) told yesterday how he solved the problem of introducing women workers into the bank. "You know," he confided, "we never had women, and we had no experience in hiring them. All of the officers were reluctant to assume the responsibility of interviewing and engaging the women applicants. They appeared to be afraid. We finally decided to simplify the situation by hiring one highly educated college woman of mature mind and ripe age, and we assigned to her the job of hiring all the girl stenographers, filing clerks, &c. This woman has complete charge of all the women employes, and we men in the bank have nothing to do with this new staff which has replaced the men who have left the bank's service on account of the war."

Receiver for Denver & Salt Lake.

DENVER, Aug. 17.—The Denver & Salt Lake Railroad was placed in the hands of receivers today. The action was the result of a friendly suit on a claim for $15,000 by a Denver lumber concern. Charles Boettcher, President of the road, and William R. Freeman, both of Denver, were named receivers. The road is 252 miles long.

BONDS ON STOCK EXCHANGE

FRIDAY, AUG. 17, 1917.

	1917.	1916.	1915.
Day's sales	$2,415,500	$2,797,500	$3,193,500
Year to date	611,453,450	664,040,450	501,488,200

U S Liberty 3½s, w i
$41000.....99.86
67000.....99.84
500.....99.80
500.....99.82
40000.....99.84
2000.....99.86
5000.....99.84
45000.....99.82
1000.....99.80
30000.....99.82
500.....99.80
500.....99.80
1000.....99.80
1000.....99.82
31000.....99.80
500.....99.84
20000.....99.86
1000.....99.84
10000.....99.86
19000.....99.84
1000.....99.86
500.....99.80
30000.....99.84
3000.....99.86
15000.....99.82
89000.....99.80
500.....99.78
2000.....99.82
51000.....99.80
20000.....99.84
120000.....99.82
21000.....99.84

Following sales are given in lots of $1,000.

Am For Sec 5s
92.....95¼
3.....95⅛
Anglo-Fr 5s
5.....93⅝
½.....93⅞
11.....93⅝
11.....93½
1.....93⅝
45.....93½
4.....93⅝
½.....94
CityofBord6s
1.....94
15.....93⅛
CityofLyons6s
1.....93⅝
9.....93⅝
10.....93½
CityofMars6s
1.....94
15.....93⅛
CityofParis6s
5.....93⅞
½.....94⅛
DomofCan5s, 1921
1.....96⅛
1931
1.....95¼
French Govt, temp 5½s
1.....98⅛
97.....98
JapGovt4½s, sterl loan
2.....87½
2d Ser, German stamp
3.....80⅝
RepofCuba5s of 1904
1.....100
1914
9.....94
UnKingofGt Br & Ire 5s
1.....97⅞
5⅛s, 1918
25.....99⅛
13.....99⅞
102.....99⅛
8.....99⅞
5½s, 1919
5.....95⅝
8.....95⅝
5.....96
17.....95¾
new
4.....99⅜
1.....99⅛
1.....99⅜
10.....99⅜
113.....99⅞
11.....99⅜
5.....99⅞
30.....99½
5½s, 1921
1.....94⅝
30.....94⅝
14.....94⅛
6.....94⅝
11.....95
Ala Midld 5s
2.....100½
1.....100¼
AmAgChcv5s
3.....99⅞
Am Sm & Ref temp1st 5s
8.....91⅝
AmT&Tcol4s
5.....86⅝
5.....86½
col tr 5s
14.....97⅛
2.....97⅛
4.....97⅛
AmWrPap5s
3.....88¼
Arm'r&Co4½s
1.....91
A,T&SFgen4s
29.....87⅜
adjust4s,stpd
2.....81¼
conv4s,1955
50.....99½
B&Oconv4½s
1.....86
ref 5s
1.....95⅞
S W Div 3½s
2.....85
Beth Stl ext 5s
1.....100
1st & ref 5s
1.....96⅞
4.....96⅝
1.....96½
B R T 5s, 1918
2.....98⅝
4.....98½
Cent of Ga Ry con 5s
2.....96⅝
CenofNJgen5s
1.....109
CenPacgtd4s
1.....83¼
2.....83
Ches&Ocon5s
3.....101
conv 4½s
10.....78
gen 4½s
1.....83
conv 5s
4.....86⅝
C&OR&ADiv 1st con 4s
5.....82⅝
Chi&Alt3½s
3.....44½
C,B&Qgen4s
10.....88⅝
joint 4s
15.....95⅝
3.....95⅝
3.....95⅞
Chi Gt W 4s
1.....65
Chi,Mil&StP 4s, 1925
5.....87½
cv5s,SerB
7.....96⅜
C&MRiv5s
2.....102
C&NWgen5s
1.....104⅞
Chi Rys 5s
5.....90¼
1.....90
C,RI&Pgen4s
1.....81¼
1.....81
Chi,RI&PRy ref 4s
1.....69⅝
1.....69¼
C,StP,M&O6s
3.....110
C&WIcon4s
3.....71
Cin,I,StL&C4s
1.....88¼
ClevSLine4½s
1.....96¼
ColF&Igen5s
1.....90½
D&RGcon4s
4.....72
DistSecCorp5s
2.....75
3.....75⅝
Erie1stgen4s
1.....59½
9.....59⅝
cv4s,SerB
1.....53
8.....52⅝
cv4s,SerD
1.....66
Hud&M1st&ref5s,SerA
2.....58½
adj inc 5s
1.....17
IllCentref4s
10.....84½
IndianaSteel5s
4.....100
Int-Met 4½s
1.....63½
IRT1st&ref5s
11.....91¼
2.....91⅛
7.....91
Int&GtNor6s
2.....95
IntMerMarsf6s
55.....94
2.....94¼
Int Paper 6s
1.....100¼
LackS5s,1923
16.....98¼
1950
10.....101⅝
LakeS&MichS 4s, 1928
1.....91
Ligg&Myers5s
1.....99⅝
5.....99
LorillardCo5s
1.....99⅛
L & N un 4s
5.....88⅝
M&StL1st& ref 4s
1.....47⅜
7.....48
Mo,K&E1st5s
3.....52
Mo,K&T2d4s, ctfs of dep
1.....39¼
1st ref 4s
1.....50
ext 5s
2.....27¼
MoP1st&ref 5s, 1923
1.....94⅞
1965
1.....89½
gen 4s
1.....58⅞
2.....58¾
1.....58⅞
1.....58¾
24.....58⅝
1.....58¾
1.....58⅝
1.....58½
20.....58⅝
MontPow5s,A
3.....94⅝
Nat Tube 5s
1.....100½
NYCentdeb6s
32.....101¼
9.....101⅜
gen 3½s
5.....77
deb4s,1934
2.....85⅜
ref&imp4½s, Ser A
3.....93¼
2.....92⅝
NYG,El,H&P purmoney4s
10.....78
NY,NH&H cv deb 6s
2.....95½
NYTel4½s
2.....94
N & W con 4s
2.....87⅜
Nor Pac 4s
5.....87
reg
12.....84⅝
Nor Pac 3s
1.....62½
2.....62⅜
8.....62½
OntarioPowCo 1st s f 5s
1.....92
OreSLgtdref4s
5.....86½
Oreg-WRR&N 1st & ref 4s
1.....79
PacGas&El5s
1.....86⅝
PacTel&Tel5s
1.....96¼
PaRRcon4½s
2.....100⅞
gen 4½s
5.....93¼
temp 4½s
4.....93
PereMar1st5s
5.....87
PubServCaf5s
5s30f. 87½
Read,JCcol4s
5.....88
St L & S F pr ln 4s, Ser A
6.....61½
3.....61⅛
12.....61¼
prin5s,SerB
5.....79
adjust 6s
10.....66⅛
1.....66
income 6s
10.....52⅝
31.....52⅞
10.....53
5.....52⅞
1.....53
16.....52⅞
5.....52¼
1.....52⅝
3.....52⅝
2.....52⅝
StP,M&M4½s
1.....96¼
SeabALadj5s
1.....57⅞
SoCar&Ga1st5s
7.....98⅝
So Bell T & T 1st 5s
11.....96⅞
So Pac col 4s
2.....75⅞
conv 4s
1.....82
1.....81⅞
12.....82
conv 5s
2.....98⅝
4.....98½
2.....98⅝
1st ref 4s
3.....86
S F Term 4s
1.....81¼
2.....81
So Ry 1st 5s
1.....97¼
6.....97
gen 4s
20.....66½
Tol,Peo&W4s
2.....52
Tol,StL&W4s
2.....50⅝
Un Pac 1st 4s
½.....93
conv 4s
3.....88½
1st & ref 4s
8.....84⅞
1.....84⅝
USRubber6s
13.....102
1st & ref 5s
2.....83⅝
3.....83⅝
3.....84
2.....83⅝
U S Stl Corp sink fund 5s
34.....104
10.....104⅛
21.....104
Va-CarChl1st5s
2.....97
VirgnRy1st5s
3.....95⅝
WashnTer3½s
2.....76⅜
West Shore 4s
1.....82⅛
registered
5.....81⅝
West Pac 5s
3.....86

100 Years of Commercial Banking

THE CHATHAM AND PHENIX NATIONAL BANK

of the City of New York

Capital & Surplus, $5,000,000
Resources, - $80,000,000

Charter Member N. Y. Clearing House
Member Federal Reserve Bank
United States Depository

149 Broadway (Singer Bldg.) Cor. Liberty St.

Branches

Greenwich and Warren Sts.
Bowery and Grand St.
Ninth Avenue and 14th St.
Broadway and 18th St.
2 West 33d Street.
57th Street and Third Ave.
Broadway and 61st St.
86th St. and Lexington Ave.
Broadway and 104th St.
Lenox Avenue and 116th St.
125th St. and Lexington Ave.
Broadway and 144th St.

We Invite Your Account

BID AND ASKED QUOTATIONS

Closing quotations for United States Government bonds:

	Bid.	Asked.
2s, r, 1930	97¼	..
2s, c, 1930	96⅝	..
3s, r, 1918	99⅜	..
3s, c, 1918	99⅜	..
3s, 1946	84	..
4s, r, 1925	105¼	105⅜
4s, c, 1925	105	..
Pan 2s, r, 1936	96	..
Pan 2s, r, 1938	96	..
Pan 3s, r, 1961	80	..
Pan 3s, c, 1961	80	..

Closing quotations for stocks in which there were no transactions:

	Bid.	Asked.
Acme Tea 1st pf	..	92
Adams Ex	110	115
Ad Rumely	13¼	15
Do pf	26	30
Ajax Rub	66	69
Alaska G M	5⅛	5¾
Alaska J	3⅞	4⅛
Allis-Ch M	29	29¼
Do pf	84	85½
Am Ag Ch	91	93
Do pf	99⅞	101
Am B N	37	42
Do pf	47	50
Am B Sug pf	..	97
Am B S & Fdy	..	108
Do pf	190	199
Am C pf	108½	110
Am C & F pf	116¼	118⅝
Am Coal	44	..
Am Cot O	36	40½
Do pf	85	95
Am Exp	98	100
Am H & L	13½	14
Am Ice	14¼	14½
Do pf	51	53⅝
Am Lo pf	104	106
Am Malt	13½	14½
Do 1st pf	68¼	69
Am Sm pf A	98	100
Do B	91	93
Am S & R pf	112	113
Am Snuff	120	129
Do pf	99	101
Am S Ref	121	122
Do pf	117	119
Am Sum T pf, ex d	..	95
Am T & C	58	65
Am T & T, 3d paid	91½	..
Am W pf	97½	99
Am Wr Pa pf	37½	39¼
Am Zinc	23	24¼
Do pf	58⅝	60
Assets R	2¼	2½
Asso D G	..	30
Do 1st pf	51	58
Assoc Oil	61	62
A B & A	14¼	15
Atl C L	110	112
Barrett Co	106	107
Do pf	107	109
Batop M	1⅛	1⅜
Beth Steel	116	120
Do pf	115¼	118
B R T	60	62¼
B U Gas	105	115
Brown Sh	69	71
Do pf	95	99
Bruns Ter	10⅞	11¼
B, R & P	72	86⅞
Do pf	102	115
Burns Br	96	97½
Do pf	110	117
Bush Ter	..	100
But'k Co	12½	13
Cal Pkg	38	38½
Do pf	106¼	109½
Cal Pet pf	49¼	50
Cal & Ar	79	80
Can So	..	54
C, C & O	..	26
Do pf	50	..
Cent Fdy	34½	35½
Do pf	51	53
Cent L pf	113	115
C R R of N J	240	325
C & S A T	114	116
Chi & Alt	11½	13
Chi Gt W	10¼	10½
Do pf	32	33½
C, M & St Paul pf	107	108
C & N W	109½	109¾
Do pf	140	150
C, R I & P	19	..
Do 2d pd	38	..
Do f pd	58	..
Chi, St P, M & Om	90	110
Do pf	110	130
C, L & W	..	40½
Do pf	70	71¾
Cleve & P	..	82⅞
Clu-P pf	108¼	116
C F & I	48⅝	49
Col & So	26	28
Do 1st pf	53	57
Do 2d pf	43	47
C G, E L & P B	110	120
C I C M	16	17
Cont Can	97½	99
Do pf	..	111
Cont Ins	50	53
Crex Carp	30	45
Cruc S pf	100½	101¼
C-Am Sug	186	195
Do pf	105	108
D & Co pf	99	102
D, L & W	200	210
D & R G	8	9
Do pf	16	17
Det Ed	119	121½
Dia Match	115	125
D, S S & A	3⅞	5
Do pf	8	10
Elec S B	58	60
Elk H Coal pf	..	44
Erie & P	..	70
F M & S	22	25
Fisher Bdy	35	39⅞
Do pf	88½	90
Gen Chem	207	220
Do pf	111¼	115
Gen Cig pf	97½	100
Gen Elec	153	155½
Gen M pf	86½	87
G'drich pf	104½	105
Granby Con	81	85
Gulf S S	110	113
Do 1st pf	108	114
Do 2d pf	107	160
Hartman	58⅝	59⅝
Hask & B	38⅝	39½
Hav E Ry, L & P	99¼	..
Do pf	104¼	..
Helme (G W) Co	150	200
Do pf	100	120
Homestake	103¼	108
Int Agr pf	56	57¼
I H, N J	113	116½
Do pf	117¼	119
Int H Cor	75	77¾
Do pf	105	110
Int N pf	103	107
Int Paper	34½	35
Do pf	..	105
Iowa Cent	3	5½
Isl C C	..	75
Jewel Tea	41	44
Do pf	100	103
K C, Ft S & M pf	..	70
Kan C So pf	53	56
Kelly S T	46½	49
Do pf	87	95
Kelsey Wh	27	30
Do pf	81	88
Kenn Cop	43	43⅜
K & D M	2	9
Do pf	..	50
K'gs Co El L & P	102½	110
Kress (S H)	55	60
Lacl Gas	97	99
L E & W	15	16
Do pf	27	30
L R & T	20	21
Ligg & M	222	240
L Isl ctfs	39	44
L-W Bis	17	20
Do 1st pf	80	92
Do 2d pf	51	64
Lorill'd Co	200	225
Do pf	112	115
M'kay Cos	78	82
Do pf	64	65
Mah C R	350	..
Man B'ch	1	3
Man Elec S	..	48
Do 1st pf	..	95⅞
Man Elev	115	117
M Dep Sts	52	54
Do pf	104	111
Mex P pf	93½	97
Mich Cent	100	109
M, St P & S S M	102	104
Do pf	115	119
Do l l	65	75
Mon V Tr	18	20
Mon P pf	110	112
Mor & Es	75¼	85
N, C & St L	124¾	130
Nat Acme	34½	35½
Nat Bisc	100	108
Do pf, ex div	114¼	120
Nat C & S pf	107	110
Nat En pf	98	100
Nat Lead	54	54¾
Do pf	105	110
Nat Rys of M 1st pf	..	23
Do 2d pf	4	7
Nev C C	22⅝	23
N Y A B	132	133
N Y, C & St L	24	28
Do 1st pf	67	78
Do 2d pf	45	50
N Y Dock	18	21
Do pf	38½	44
N Y, L & West	..	115½
Norf So	23⅞	25
N & W pf	80	82
North Am	59	61
N W Tel	..	60
Owens B M	92	93
Do pf	110	120
Pac Coast	44	60
Do 1st pf	68	90
Do 2d pf	64	80
Pac M pf, ex div	101	120
P T & T	24	28
Do pf	92¾	98½
Pan-Am P & T pf	93	94
Peo G, C	74	74½
Peo & E	8	10
Pere Marq	19	19½
Do pr pf	..	62
Do pf	..	43½
Pett-Mull	21	29
Do 1st pf	90	97½
Phila Co	35½	36
Pierce-Ar	38½	39
Do pf	97¼	98½
P, C, C & St L	74	74½
Pitts Coal	50	54
Do pf	88	90
Do pf ctfs	120	121
P, Ft W & C	..	159½
Pitts S pf	98	99⅞
P'd C'k C	25⅜	25½
Pr Stl Car pf	102	103
P S N J	116	118
P'man Co	141½	143
Quicksilver	1¼	1½
Ry Stl Spr	51	51½
Do pf	98	99
Rdg 1st pf	38¼	39½
Do 2d pf	40	41½
St L S W	31	32
Do pf	45	47½
Savage A	81	86
Saxcn Mtr	17½	18
Seab A L pf	27¼	28
Sears-Roeb	168¼	170
Do pf	125	127
Shat Ariz	24	24¾
S-S S & I	53¼	55
Do pf	90¼	98
So P R S	165	187
Do pf	105	..
St'd Mill	84	90
Do pf	84	89
Studeb Co pf	..	95
Stutz Mtr	41	43
Sup Stl 1st pf	102½	104
T P L Tr	135	..
Third Av	20¼	21¼
Tide W O	205½	208
Tob P pf	104½	105
T, St L & West	4	10
Do ctfs	5	7
Do pf	8	16
Do pf c	11	15
Tran & W	42	43
T C R T	85	88
Und Type	106¼	108½
Do pf	114	..
U B & P	10¼	11¼
Do new	80	85
U Pac pf	79¼	79½
Un Drug	73⅞	75
Do 2d pf	85	87
Un Dyew'd pf	93	96
U Rys Inv	8	9½
Do pf	18½	19
U S C I P	20¼	21½
Do pf	54	56½
U S Exp	17	20
U S R & I	10	13
U S R 1st pf	106	108
U S S pf	117½	118
Utah Sec	18	..
Va-Car Ch pf	110	111
Va I C & Coke	68	70
Va R & P	..	48
W F Exp	90	94
W Md 2d pf	80	85
W Pac pf	45	48
West U T	93½	94
W E & M 1st pf	65	70
Weym-Bru	200	275
Do pf	100	115
White Mtr	45	46½
W & Co pf	101	103
Wis Cent	45	48
W'w'th (F W)	125	127
Do pf	122	124
Wor P pf, A	94	96½
Do pf, B	59	61

SHORT TERM NOTES

Government and Municipal Loans.

Security. Rate.	Due.	Bid.	Asked.	Yld.
Am. For. Sec..5	Aug., 1919	95¼	95¾	7.40
Argen.Gov.Dis.	Dec.15,'17	99⅞	100¼	5.25
Argen. Govt.	May 15,'20	98	98⅝	6.20
City of Mont.5	Dec., 1917	99¾	100⅛	4.60
City of Mont.5	May, 1918	99	100	5.00
City of Que..5	Apr., 1920	97½	99	5.00
Dom. of Can..5	Aug., 1919	96⅞	97¼	6.60
FrenchGov.Con.	Apr., 1919	98	98¼	6.75
French Gov.	1916	$143	$148	..
Gov. of N. F.5	July, 1919	95	97	6.60
Italian Gov...6	Oct. 15,'17	99⅜	100¼	5.50
Norweg. Gov. 6	Oct. 15,'17	99⅞	100⅛	4.50
Norweg. Gov 6	Feb., 1923	102	104	5.15
Prov. of Que.5	Apr., 1920	98	100	5.00
Russian Gov....6½	July, 1919	81	83	..
Russian Gov..5½	Dec., 1921	71	74	..
Do rubles..5½	Feb.14,'26	$204	$207	..
Swiss Gov....5	Mar., 1918	99¼	100	5.00
Swiss Gov....5	Mar., 1920	99⅝	100	5.00

Company Issues.

Security. Rate.	Due.	Bid.	Asked.	Yld.
Am. Cot. Oil..5	Nov., 1917	100	100¼	4.00
Am. P. & L..6	Aug., 1921	99	100	6.00
Am. T. & T..4½	Feb., 1918	99⅞	100¼	4.20
Am. Thread..5	Jan., 1919	97¼	97¾	5.53
Ark. Val. Ry. L. & P....6	July, 1919	99	100	6.00
B. & O. R. R.5	July, 1918	99¼	99⅝	5.15
B. & O. R. R.5	July, 1919	98	98½	5.75
Beth. St. Cor.5	Feb.15,'19	98¼	98⅝	6.10
B'klyn R. T...5	July, 1918	98¼	98⅞	6.60
C., B. & Q....5	July, 1921	95½	96	6.15
C. & W. Ind.6	Sep., 1918	98⅞	99¼	6.80
Can. North....5	Sep., 1917	99⅝	100	5.00
Can. Pac. R...6	Mar. 2,'25	100⅛	101	5.75
Curt. A. & M.6	Serial	102	108	..
Cuba-Am. Su.6	Apr., 1918	100¼	100¾	4.95
Del. & Hud..5	Aug., 1920	97⅞	98⅝	5.50
East P. & L.5	Mar. 1,'18	97	100	5.00
Erie R. R....5½	Apr., 1919	97	97½	6.60
Fed. Sug. Ref.5	Jan., 1920	97½	98½	5.35
Gen. El. Co....6	July, 1920	101⅝	101⅞	5.30
Gen. Rubber..5	Aug., 1918	98	99	5.65
G. T. of Can.5	Aug., 1918	97	99	5.50
G. T. of Can.5	Nov., 1917	99	100	5.00
Gt. A. & P...6	June, 1921	98¾	100	6.00
Gt. Nor. Ry..5	Sep., 1920	98⅛	98¼	5.65
Hocking Val..5	Nov., 1917	99⅞	100¼	4.90
Int. Harvest.	Feb.15,'18	99⅞	100⅝	4.25
Kan. C. Ry..5½	July, 1918	98½	99⅛	6.00
K.C. Ter. Ry.4½	Nov.15,'18	98	99	5.25
K.C. Ter. Ry.4½	July 19,'21	97	99	4.80
Mich. C. R. R.5	May, 1918	99¼	99½	5.65
Mont. T. & P.6	Apr., 1919	92	96	7.85
Morgan & W.5	Dec., 1918	100½	101	4.20
N. Y. C. R.R..4½	May, 1918	99⅛	99⅞	6.40
N.Y.,N.H.&H.	Apr.15,'18	94	96	9.15
No. States Pr.6	Apr., 1926	96½	97½	6.40
Penn. Co......4½	June15,'21	98	99	4.75
P. S. C., N.J.	Mar., 1919	98	99¼	5.30
Rem. A. Un. Met. C. Co..5	Feb. 1,'19	78	82	
Southern Ry..5	Mar. 2,'19	97	97½	6.70
United Fruit..5	May, 1918	99⅞	100¼	4.65
Utah Sec.Cor.6	Sep. 15,'22	90	91	8.20
Wabash R. R.4	May, 1920	92	95	5.80
Westing. E. & Mfg. Co.....5	Oct., 1917	99⅞	100¼	3.70
Win. R. Arms.5	May, 1918	96½	97¼	9.80
W. V. T. & E.6	May, 1919	97½	98¼	6.70
W. S. G. & E.6	June, 1927	97	98	6.25
Win. E. Ry...6	Jan. 15,'18	98¼	100	5.50

SHIPBUILDING PROFITS.

Balance Sheet Shows Net Earnings of $30.50 Per Share for Year.

A balance sheet and profit and loss and surplus account of the American Shipbuilding Company for the fiscal year ended June 30, 1917, made public yesterday, shows a gross income from all sources of $5,617,985, with deductions for taxes, expenses, &c., including $400,000 reserved to meet probable excess profits taxes, of $2,469,945, leaving a net profit for the year of $3,148,040. This is equivalent to an earning of $30.50 a share on the $7,600,000 common stock outstanding after the $829,500 of dividends on the preferred stock were paid.

Of this only $532,000 in dividends on the common stock, declared, successively, 1½ per cent. on May 1, 1917; 1 per cent. on June 19, 1917, and 4½ per cent. on June 27, 1917, have actually been paid, a total of 7 per cent. in all, leaving a treasury surplus for the year of $1,786,540. The previous year the company's earnings had totaled only $3.98 on the common stock, and it had paid no dividend on this stock.

DECLARED DIVIDENDS.

Company.	Rate.	Period.	Payable.	Hldrs. of Record.
Am. Power & Lt.	1	Q	Sep. 1	Aug. 21
Chesebrough Mfg.	$3	Q	Sep. 30	Sep. 5
Do	50c	Ex.	Sep. 30	Sep. 5
Colorado Power	½	Q	Oct. 15	Sep. 29
Do pf.	1¾	Q	Sep. 15	Aug. 31
Crucible Steel pf.	1¾	Q	Sep. 29	Sep. 15
Fairbanks-Morse pf.	1½	Q	Sep. 1	Aug. 20
Ind. Br., Pitts., pf.	1¾	Q	Aug. 31	Aug. 23
Int. Cot. Mills pf.	1¾	Q	Sep. 1	Aug. 16
Lamson Co.	2	Q	Sep. 29	Sep. 29
N. Y.-Okla. Oil	1	Q	Aug. 20	Aug. 15
Stand. Oil of Ohio	$3	Q	Oct. 1	Aug. 31
Do	$1	Ex.	Oct. 1	Aug. 31
Wilmington Gas pf.	3	Q	Sep. 1	Aug. 22

EARNINGS.

Public Utilities.

CITIES SERVICE CO., for July—

	1917.	1916.	Increase.
Gross	$1,365,312	$672,190	$693,132
Net aft. taxes	1,331,302	652,158	679,144
Sur. aft. chgs.	1,331,072	641,687	689,385
Bal. aft. pf.div.	1,029,961	466,799	563,162
12 mos. gross	16,559,107	6,833,862	9,726,245
Net aft. taxes	16,244,826	6,624,359	9,619,467
Bal. aft. chgs.	16,241,067	6,163,243	9,077,824
Bal. aft. pf.div.	12,948,382	4,317,708	8,630,674

LEHIGH VALLEY TRANSIT—

July gross	268,711	229,722	38,989
Net	101,118	101,243	*125
Sur. aft. chgs.	52,150	52,303	*153
8 mos. gross	1,821,054	1,582,268	238,786
Net	639,538	667,508	*27,970
Sur. aft. chgs.	135,916	158,317	*22,401

*Decrease.

Miscellaneous.

AMERICAN SHIPBUILDING COMPANY for the fiscal year ended June 30:

	1917.	1916.	Increase.
Total income	$5,617,985	$1,808,770	$3,809,215
Res. for excess profits tax	400,000	......	400,000
Bal. aft. pf.div.	2,318,540	302,808	2,015,732
Sur.aft.com.div.	1,786,540	302,808	1,483,732

The Grand Union Tea Company and the Globe Grocery Stores, operated by the Jones Brothers Tea Company, Inc., reports sales of $977,892 for the month of July, which compares with sales of $784,679 reported for the month of July, 1916, an increase of $193,213. Sales of $6,543,949 are reported for the seven months ended July 31, which compares with $5,421,202 reported for the corresponding period in 1916, an increase of $1,122,747.

RAILWAY EQUIPMENT BONDS.

The following are quoted on a percentage basis:

Name.	Maturity.	Rate.	Bid.	Ask.
Balti. & Ohio	1918-'27	4 @4½	5.10	4.80
Buff., Roch. & P.	1918-'30	4½@5	5.20	5.00
Canadian North	1917-'26	4½@5	6.50	5.75
Canadian Pacific	1918-'28	4½	5.65	5.10
Chesa. & Ohio	1917-'27	4½	5.38	5.00
Chi. & Northw	1917-'23	4½	4.98	4.70
C., R. I. & Pac	1917-'27	4½@5	5.90	5.20
C., St. L. & N. O.	1917-'24	5	5.10	4.85
C., C., C. & St. L.	1918-'29	5	5.80	5.20
Cuba Railroad	1917-'28	5	6.30	5.20
Del. & Hudson	1922	4½	5.15	4.75
Erie Railroad	1917-'27	4½@5	5.40	5.00
Grand Trunk	1917-'24	4½	6.30	5.40
Illinois Central	1917-'26	4½@5	5.10	4.80
Louis. & Nash	1917-'23	5	4.98	4.70
Michigan Central	1917-'30	5	5.10	4.80
Mo., K. & Tex	1917-'23	5	6.35	5.20
Missouri Pacific	1917-'22	5	6.20	5.20
Mobile & Ohio	1917-'26	4½@5	5.60	5.10
N. Y. C. Lines	1917-'32	4½@5	5.40	5.00
Nor. & Western	1917-'24	4½	4.95	4.70
N. Y., N. H. & H.	1917-'28	4½@6	5.55	5.00
Penn. Gen. F'ht	1917-'23	4 @4½	4.90	5.00
St. L. Southw	1917-'26	4½@5	5.45	5.00
Seaboard Air L	1917-'26	5	5.95	5.20
South. Pacific	1917-'26	4½	5.20	4.90
South. Railway	1917-'24	4½@5	5.40	5.00
Union Tank L	1918-'20	5	6.00	5.75

Owners of $100 Bonds

Will find interesting and valuable investment counsel and comment in

THE AMERICAN INVESTOR
THE $100 BOND NEWS

At Subway News Stands, 10c
OR
The Hundred Dollar Bond News Co.
10 Pine St. New York

To the Holders of Seven Per Cent. Five Year Convertible Secured Gold Notes, Series "B," of the Liberty Oil Company, Incorporated:

The undersigned, as Trustee under Indenture dated September 1, 1916, securing the above notes, hereby invites proposals for the sale to it, as such Trustee, of notes of said Series in an amount sufficient to exhaust, as nearly as may be, the sum of $7,043.18, now in its hands for the account of the Sinking Fund provided by said Indenture. All offers must be for all or any part of the notes offered, must state the price at which the same are offered, not exceeding, however, 110% of the principal thereof, and must be received at the office of the undersigned at or before 12 o'clock noon on August 27, 1917. Notification of offers accepted will be mailed on or before August 28, 1917, and will call for delivery to the undersigned, at its office, 16 Wall Street, New York City, of notes so accepted, as of September 1, 1917, with December 1, 1917, and subsequently maturing coupons attached.

BANKERS TRUST COMPANY, Trustee,
By R. G. PAGE,
Assistant Secretary.

Dated August 18, 1917.

HUBBELL, FIGGATT & CO.
The above firm has this day been dissolved by mutual consent.
New York, Aug. 15, 1917.

MEETINGS AND ELECTIONS.

NOTICE IS HEREBY GIVEN THAT A meeting of the Stockholders of the STERLING AUTOMOBILE MANUFACTURING COMPANY, INCORPORATED, will be held at the company's office, 2 Columbus Circle, Borough of Manhattan, New York City, on the 25th day of August, 1917, at ten o'clock A. M., for the purpose of electing Directors for the ensuing year, considering and acting on a proposed contract for the sale of some of the assets of the company, an exchange of stock, and for the transaction of such other business as may properly come before said meeting.

F. HIRSCH, Secretary.
Dated August 11th, 1917.

DIVIDENDS.

TO THE HOLDERS OF PREFERRED STOCK OF THE PITTSBURGH & WEST VIRGINIA RAILWAY COMPANY.

New York, N. Y., August 2, 1917.

At a regular meeting of the Board of Directors of The Pittsburgh & West Virginia Railway Company held at the office of the Company, No. 120 Broadway, in the Borough of Manhattan, New York City, on the second day of August, 1917, a dividend of one and one-half (1½%) per cent. was declared on the Preferred Stock of the Company for the quarter ended June 30, 1917, payable September 1, 1917, to stockholders of record August 25, 1917.

Holders of interim certificates representing preferred stock should present their certificates for exchange for definitive certificates on or before August 25, 1917, at office of Central Trust Company of New York, 54 Wall Street, New York City.

F. J. BRUNNER, Secretary.

Notice is hereby given that the Board of Directors of this Company at a meeting held on the 7th day of August, 1917, declared the regular quarterly dividend of three per cent., (3%,) payable on the 1st day of October, 1917, to stockholders of record at the close of business on the 8th day of September, 1917. The transfer books of the Company will not be closed.

McKinley-Darragh-Savage Mines of Cobalt, Limited.
HARPER SIBLEY, Treas.
Dated at Toronto, Ont., August 7th, 1917.

New York Transit Company,
26 Broadway,
New York, August 11, 1917.

A dividend of Four Dollars per share, and an extra dividend of Two Dollars per share, has been declared on the Capital Stock of this Company, payable October 15, 1917, to stockholders of record at the close of business September 22, 1917.

All communications regarding payment or change of address should be sent to the undersigned not later than October 8, 1917.

GEORGE CHESEBRO, Secretary.

Ajax Rubber Company, Inc.

At a regular meeting of the Board of Directors of the Ajax Rubber Company, Inc., held August 14, 1917, a regular quarterly dividend of one dollar and one-half ($1.50) per share was declared, payable September 15, 1917, to stockholders of record at the close of business August 31, 1917.

Dated, New York, August 14, 1917.
H. W. STIMPSON, Treasurer.

The American Gas Company,
104 Market Street,
Camden, N. J.
August 16, 1917.

A quarterly dividend of 2%, or $2.00 per share, has been declared on the capital stock of this Company, payable September 1st, 1917, to stockholders of record at three o'clock P. M. August 21st, 1917. Checks will be mailed.

J. B. TOWNSEND, 3d, Treasurer.

Brown Shoe Company, Inc.
St. Louis, Missouri, Aug. 7, 1917.

The Board of Directors of Brown Shoe Company, Inc., at meeting held today declared a dividend of $1.50 per share upon the Common Stock of this Company, payable September 1st, 1917, to common stockholders of record at the close of business August 21st, 1917.

BROWN SHOE COMPANY, INC.
William Krall, Secretary.

PROPOSALS.

PROPOSALS WILL BE RECEIVED AT the Bureau of Supplies and Accounts, Navy Department, Washington, D. C., until 10 o'clock A. M., August 21, 1917, for delivering acids, chemicals, soaps, etc., metal furniture, paints and paint ingredients, range finders and transmission systems, and wire and cable, at the Navy Yard, Brooklyn, N. Y., etc. Apply for proposals to the Supply Officer, Navy Yard, Brooklyn, N. Y., or to the Bureau of Supplies and Accounts. SAMUEL McGOWAN, Paymaster General of the Navy.

PROPOSALS FOR FORAGE AND GASOLINE.—Office of Depot Quartermaster, New York, N. Y.—Sealed proposals will be received here until 10 A. M., August 20, 1917, and then opened, for furnishing Forage and Gasoline during period commencing October 1, 1917, and ending June 30, 1918. Information upon application.

BREAK IN COTTON

Active Months Sell Off at a Net Loss of 23 to 28 Points.

There was a further decline in the cotton market yesterday. Nervousness over the closing of the sugar futures market appeared to have entirely disappeared as a cotton market factor overnight, but early rallies met increased offerings, and there was a sharp break in the late trading. December contracts sold off from 24.82 to 24.45 and closed at 24.49, with the general list closing steady at a net loss of 9 to 25 points.

The market opened steady at a decline of 1 point to an advance of 5 points, and sold about 10 to 12 points net higher during the early trading. Some of the sellers on the break of the previous day seemed to be covering, and buying was encouraged by the more serious view of the Southwestern drought. Demand soon slackened, however, and the market turned easier during the afternoon, with the decline accompanied by rather vague reports of an easier spot basis and suggestions of liquidation by tired Wall Street or Western longs. Active months sold off to a net loss of 25 to 28 points, closing a few points up from the lowest on covering.

The early advance was probably encouraged by a private report indicating that the condition of the crop had deteriorated since the end of July. This report made the mid-August condition 70.3, compared with a report of 71.9 as of July 25. Some such showing as this had been pretty well foreshadowed by rumors circulating earlier in the week, however, and it had little further effect. In some quarters rather a more optimistic view was expressed as to the outlook for ocean tonnage based upon London advices, but the market as a whole seemed to be under the shadow of the approaching period of heavy new crop receipts. This is expected to prove a severe test of the spot position, and whenever scattered reports of a slightly easier basis reach the ring they find a receptive hearing. The detailed weather reports showed a few light rains or showers in Texas, but they were all in the northern or western sections, and the official forecast was for nothing better than partly cloudy conditions.

Following were yesterday's quotations:

	Open.	High.	Low.	Close.	Thurs.
August	25.93	25.93	25.93	25.79	25.88
Sept.	25.30	25.38	25.27	25.04	25.18
October	24.84	24.98	24.60	24.60@24.70	24.88
Nov.	24.51	24.51	24.51	24.45	24.70
Dec.	24.71	24.82	24.45	24.49@24.50	24.70
January	24.72	24.81	24.45	24.48@24.49	24.71
March	24.87	24.95	24.62	24.62@24.64	24.85
April	..	..	..	24.65	24.88
May	25.04	25.05	24.72	24.76	24.99
July	..	..	..	24.85	25.09

The local market for spot cotton was quiet and 20 points lower at 26.15 cents for middling upland. Southern spot markets were as follows: Galveston, 27¼c; New Orleans, 26¼c; Savannah, 26c; Augusta, 25¼c; Memphis, 26½c, and Houston, 27.10c.

Following were yesterday's cotton statistics:

	Friday.	Last Week.	Last Year.
Port receipts	18,069	10,218	10,178
Exports	9,791	....	....
Port stocks	486,156	537,762	423,225
New York arrivals	7,088	1,801	531
New York stocks	47,877	46,699	59,092

According to the New York Cotton Exchange there were 54,810 bales brought into sight for the week, against 64,280 last year, and for the season 123,209, against 176,464 last year. No other weekly figures were available.

Liverpool cables: Spot cotton quiet, 10 points decline; mid-upland, 19.80d. Sales, 2,000; American, 1,000. Imports, 9,000, all American. Futures closed 10 points lower; Aug.-Sept., 18.27d; Oct.-Nov., 17.65d; Jan.-Feb., 16.90d; Mar.-Apr., 16.72d.

FINANCIAL NOTES.

The Board of Managers of the New York Cotton Exchange will meet next Monday to decide whether the Exchange shall close Saturday, Sept. 1, the day before Labor Day.

James Crosby Brown of Brown Bros. & Co. has sailed for France to complete arrangements for an American representative at the office of the Credit Commercial de France, 20 Rue Lafayette, for the special convenience of Americans in France in military, naval, Red Cross or Y. M. C. A. service.

Controller Patteson, of Westchester County, yesterday awarded $950,000 of the 4½ per cent. 40-year serial county building bonds to the National City Company and Redmond & Co.

Henry L. Moses of Strook & Strook has been elected a Director and member of the Executive Committee of the Public National Bank.

The Federal Reserve Bank in Boston has advanced its buying rate for prime 90-day bankers' acceptances to 3¾ per cent.

William A. Bark and Don C. Kemerer have been elected members of the Consolidated Stock Exchange.

The Sub-Treasury has transferred $100,000 to San Francisco by telegraph to cover an equal amount of gold for shipment.

Offers have been received by the Emergency Fleet Corporation from several marine insurance companies to write insurance on its vessels at a special rate by the elimination of agents' commissions, according to W. H. LaBoyteaux, Chairman of the corporation's Insurance Committee.

The Pennsylvania Railroad announces that in the first six months of 1917 the system's relief system paid out $1,856,044 to employes and their families in death and disablement benefits.

The Indian Refining Company has paid accumulated dividends amounting to 28 per cent. on its capital stock, or about $840,000 in cash, besides setting aside a reserve of $560,000 to meet probable excess profits taxes, during the fiscal year ended June 30, 1917, according to a report just issued.

MINING STOCK QUOTATIONS.

Special to The New York Times.

SAN FRANCISCO.

Alpha	.04	Hale & Norcross	.04
Alta	.03	Jacket	.01
Andes	.10	Justice	.01
Best & Belcher	.02	Mexican	.08
Bullion	.01	Occidental	.60
Caledonia	.10	Ophir	.08
Challenge Con.	.01	Overman	.01
Chollar	.04	Potosi	.02
Confidence	.05	Seg. Belcher	.16
Con. Imperial	.01	Union Con.	.11
Con. Virginia	.16	Utah	.01
Exchequer	.01	Mexican dollars	.67½
TONOPAH.		Fraction	.03
Belmont	4.35	Goldfield Con.	.54
Halifax	.20	Goldfield Merger	.03
Jim Butler	.87	Great Bend	.09
McNamara	.15	Jumbo Ext.	.27
Midway	.13	Kewanas	.12
Mizpah	.10	Silver Pick	.10
Monarch Pitts.	.09	Spearhead	.07
Montana	.19	MANHATTAN.	
North Star	.10	Big Four	.05
Rescue	.20	Consolidated	.20
Tonopah Ext.	2.42½	Morning Glory	.21
Tonopah Nev.	6.12½	Union Amal.	.16
West End	.68	White Caps	1.42½
West Tonopah	.20	OTHER DISTRICTS.	
GOLDFIELD.		Nevada Hills	.20
Atlanta	.10	Packard	.31
Booth	.07	Rochester	.54
Daisy	.03	Round Mountain	.25
Florence	.14	United Eastern	4.20

COLORADO SPRINGS.

	Bid.	Asked.		Bid.	Asked.
Cresson	5⅛	6⅛	Granite	45	57
Dr. Jackpot	4	5	Isabella	9¾	10
Elkton	4¾	6	J. Johnson	4¾	6
El Paso	26	29	McKinney	10	17
F. Rawl'gs	4	5¼	Portland	141	143
Gold. Cycle	209	210	Vindicator	60	70
Gold. Sov.	4¾	5	U. Gold M.	20	21

BOSTON CURB.

	Bid.	Asked.		Bid.	Asked.
Amer Oil	35	37	Iron Cap pf	17¼	18½
Bay S Gas	7	9	Iron Blos.	80	1
Bingham	12¾	12¾	Jerome V.	1¾	1⅞
Begole	50	75	La Rose	45	55
Bohemia	1¼	1½	Majestic	40	48
Boston Ely	75	80	Mex Met.	27	29
Best & M.	73	74	Moj Tung.	45	50
Butte & L.	16	17	New Baltic	1¼	1⅜
Butte & D.	45	56	Nev. Doug.	1¼	1⅜
Best Ariz.	1⅝	2	N Utah B.	..	50
Calaveras	3	4¼	Nixon	32	34
Chief Con.	2½	2¾	N Cornelia	18¼	18¾
Crown Res	25	30	Nat Z & L	35	37
Con Ariz.	2½	2¾	Ohio Cop.	1¼	1½
Cortez	15	20	Oneco	..	45
Champ Cop	6	7	Onondaga	30	45
Cal Corbin	1	2	Pioneer	1½	1⅝
Eagle & B	2¾	2½	Rilla	2	3
Earl Eagle	15	19	Ray Herc.	3¾	4
Fortuna	5	6	S W Miami full paid	1¼	1½
Gold Lake	2	5	S W Miami part paid	2	2¼
Gila Cop S	16¼	16¾	Truro	1¼	1⅝
Houghton	75	95	U Verde E	36	37
Hema Oil	1⅛	1¼	Yuk'n Gold	2	2⅛
Humboldt	80	85			
Iron Cap.	17½	18¼			

REORGANIZE BRAZIL LINES.

Bondholders' Committees and Banks Accept the Terms Offered.

A cable dispatch received in Wall Street yesterday from William Nelson Cromwell, who has been in Paris negotiating for the reorganization of the Brazil Railways Company, announced that the reorganization had been completed successfully, and its terms accepted by the seven bondholders' committees in France, England, and Belgium, as well as by the French and English banks. The negotiations have been going on for the last two years, being greatly hindered by the war and the resulting difficulties of communication. The papers were signed in London and Paris.

The plan, as described by Mr. Cromwell's dispatch, provides for the extension of all bond issues to the uniform date of 1969; the placing of all interest upon an income basis, to remain so until net earnings warrant a restoration of a fixed basis; a uniform system of sinking-fund payments beginning in 1922 for all series of bond issues: the discharge in full of all floating debt by secured creditors accepting their present collateral in payment, and by unsecured creditors accepting new secured debentures subordinate to the other issues, and the raising of new capital of 80,000,000 francs ($16,000,000) by the issue of twenty-five-year, 6 per cent. prior lien bonds, the French banks agreeing to take the first issue of 21,000,000 francs ($4,250,000) at a price approximating par.

Mr. Cromwell said that all the property of the company would be restored to it upon the completion of the reorganization, and all receiverships dissolved, without foreclosure. A joint committee, however, representing in its membership each series of bonds, is established to watch affairs, and has authority to nominate a majority of the Directors of the company until interest payment is resumed on the fixed basis. The majority control of the company continues in French hands, and the President of the company will be French.

UNITED STATES GOVT. BONDS

Inasmuch as the bulk of the business in United States Government bonds is done over the counter, and not on the Stock Exchange, THE TIMES gives the following quotations, obtained from bond dealers:

	Bid.	Ask.		Bid.	Ask.
2s, registered, 1930	96½	98	4s, registered, 1925	105	106
2s, coupon, 1930	96½	98	4s, coupon, 1925	105	106
3s, registered, 1918	98¾	99¾	2s, coupon, 1938, reg	96	98
3s, coupon, 1918	98¾	99¾	2s, Panama, '38, coupon	96	98
3s, registered, 1946	85	90	3s, Panama, '61, reg	83	88
3s, coupon, 1946	85	90	3s, Panama, '31, coupon	83	88
3s, conversion, 1947	85	90			

NEW YORK CITY BONDS

		Yesterday Bid.	Yesterday Ask.	Thursday Bid.			Yesterday Bid.	Yesterday Ask.	Thursday Bid.
6s	Sept., 1917	100	100¼	100	4s	Nov., 1936	95	98	95
4½s	July, 1967	101½	101⅝	101¼	4s	May, 1919	99¼	..	99¼
4½s	June, 1965	101⅜	102	101¼	4s	Nov., 1918	99¾	..	99⅝
4½s	Nov., 1957	101⅝	102¼	101⅝	3½s	Nov., 1954	83½	84½	84
4½s	Mar., 1963	101⅜	102	101¼	3½s	May, 1954	83	84	83½
4½s	May, 1957	101⅝	102¼	101⅝	The following are quoted on a percentage basis:				
4½s	Nov., 1917	99¾	..	99¾	4½s	1924-1932	4.40	4.25	4.40
4¼s	April, 1966	97	97¾	97¼	4½s	1918-1923	4.40	4.25	4.40
4¼s	Mar., 1960-30	97½	98	97½	4¼s	1924-1931	4.40	4.25	4.40
4¼s	Mar., 1964	97	97¾	97½	4¼s	1921-1923	4.40	4.25	4.40
4¼s	Mar., 1962	97	97¾	97	4¼s	April, 1920	4.50	..	4.50
4¼s	Sept., 1960	97	97¾	97	4¼s	1918-1919	4.50	..	4.50
4s	May, 1958	93¾	94¼	93¾	4¼s	1940-1953	4.50	4.35	4.50
4s	Nov., 1958	93¾	94¼	93¾	3½s	1930-1939	4.50	4.25	4.50
4s	May, 1957	93¾	94¼	93¾	3½s	1922-1929	4.50	4.25	4.50
4s	Nov., 1956	92¾	93½	92¾	3s	1926-1930	4.50	4.20	4.50
4s	Nov., 1955	92¾	93½	92¾					

PUBLIC UTILITIES

STOCKS.

Sales.		High.	Low.	Closing Bid.	Closing Asked.
115	Cities Service	276	272	272	275
228	Cities Service pf.	85½	84⅞	85	85½

Stocks.

	Bid.	Asked.		Bid.	Asked.
Adirondack Elec. Power	18	20	Interstate Elec. pf.	90	95
Adiron. Elec. Pow. pf.	71	75	Lincoln Gas & Electric	47	49
Am. Gas & Electric	112	115	Northern Ohio Electric	30	35
Am. Gas & Elec. pf.	47	49	Northern Ohio Elec. pf.	73	78
Am. Light & Traction	290	292	North. Ont. Lt. & Pow.	11	15
Am. Light & Trac. pf.	106	109	Nor. Ont. L. & P. pf.	56	61
Am. Power & Light	65	67	Northern States Power	90	92
Am. Power & Light pf.	85	86	Northern States P. pf.	96½	98
Am. Public Utilities	30	35	Northern Texas Electric	54	57¼
Am. Pub. Utilities pf.	66	68	Northern Tex. Elec. pf.	75	80
Am. W. W. & Elec.	7½	8	Ozark Power & Water	35	45
Am. W. W. & E. 1st pf.	70	71	Pacific Gas & Electric	54¼	55
Am. W. W. & E. partic.	21	23	Pacific Gas & Elec. pf.	89	89½
Am. W. W. & E. war.	11	12	Pine Bluff 7 p. c. pf.	96	100
Baton Rouge Elec. pf.	83	87	Pub. Serv. Inv. pf.	75	80
Carolina Power & Light	32	35	Republic Ry. & Light	34½	35½
Carolina P. & L. pf.	93	97	Republic Ry. & L. pf.	64½	66
Cities Service, new	29	29½	Southern Cal. Edison	86	89
Colorado Power	26	27	South. Cal. Edison pf.	101	105
Colorado Power pf.	99	103	Southwest. P. & L. pf.	97½	100
Commonwealth P. & L.	48	50	Stand. Gas & Electric	10	11
Com'wealth P. & L. pf.	76	78	Stand. Gas & Elec. pf.	35	36
Conn. Power pf.	92	95	Tampa Electric	120	124
Consumers' P. pf.	94	97	Tenn. Ry., L. & P.	5½	6
Dayton Power & L. pf.	87½	90	Tenn. Ry., L. & P. pf.	29	31
Duluth Edison	70	78	Texas Power & Lt. pf.	97	100
Eastern Texas Electric	55	59	Tri-City R. L. pf.	93	96
Eastern Tex. Elec. pf.	80	85	Un. Gas & El. 1st pf.	70	75
Electric B. & S. pf.	99	100	United Gas Improve.	89	89¼
Electric Properties	63	67	United Light & Rys.	40	42
El Paso Electric	101	104	United Light & Rys. pf.	70	71½
El Paso Electric pf.	92	95	West P. Tr. & W. P.	12	15
Empire Dist. Elec. pf.	84	89	W. P. Tr. & W. P. pf.	66	69
Fed. Light & Traction	12	14	Western Power	14	15
Fed. Light & Trac. pf.	47	52	Western Power pf.	55	57
Gas & Elec. Securities	290	310	West. Penn. P. pf.	100	106
Gas & Elec. Sec. pf.	94	100	Wisconsin Edison	45	48
Interstate Electric	38	45	Yadkin River P. 7% pf.	99	100

Bonds.

	Bid.	Asked.		Bid.	Asked.
Am. W. W. & E. col. 5s	70½	72	Nat. Sec. prior lien 6s	89½	92
Appa. Power 5s, 1932	78	82	Nat. Secur. deb.	48	53
Central P. & L. 1st 6s	95	98	Nat. Secur. incomes	10	18
Central Ill. Light 5s	96½	98	New Eng. Pow. 5s, '51	94	96
Cincinnati Gas & Elec. Co. 1st 5s, 1956	99	101	N. O. L. & P. 1st 6s, '31	80	88¼
Col. G. & E. 1st 5s, '27	85	88	Nor. States P. 6s, 1926	97½	98
Col. G. & E. deb. 5s, '27	80	83	Nor. States J. 5s, 1941	93	93½
Commonwealth Power (Neb.) 1st 6s, 1944	97	100	Nor. Tex. El. col. tr. 5s	85	88
Conn. River P. 5s, 1937	95	99	Ohio Gas 1st 5s, 1939	100½	102
Cum. Co. P. & L. 1st ref. 5s, 1942	94	98	Omaha & C. B. 5s	90	95
Cum. Gas & El. 1st 5s	100¾	101¼	P. G. & E. (Ariz.) 6s, '31	95	100
Defiance G. & E. 5s, '42	89	92	Portland Gen. Elec. 5s	99	101
Denver G. & E. gen. 5s	92	95	Puget Sd. Trac. notes	98	100
East. Ohio Gas 1st 5s	96	100	Standard Gas & Elec. 6 p. c. notes, 1935	90	94
East Tex. El. col. 5s	88	92¼	Stand. G. of N. J. 5s, '45	94	96
El Paso El. col. tr. 5s	94	97	So. Cal. Ed. 5s, 1939	93	95
Empire Gas & Fuel 6s	99	100	Twin States Gas & El. 5s, 1953	88	92
Fed. Light & Tr. 5s	87½	90	U. S. R. R. & M. 6s, '25	111	115
Fed. Light & Tr. 6s	96	98	Un. Light & Rys. 1st 5s, 1932	85	90
Gt. West. Pow. 5s, '46	82	84	Un. Light & Rys. deb. 6s, 1926	97	99
Gt. West. Pow. 6s, '25	94	98	United Util. cv. 6s, '43	95	98¼
Kan. Pub. Serv. 5s, '41	93	96	Utah Sec. 6s	90	91
Knox. Gas 1st 5s, '36	85	91	W. W. Light 6s, 1925	96	98
L. G. & E. Co. 1st 5s, '41	90	95	Western Power 1st 5s	86	88
Mich. Light 5s, 1946	97½	99	West. S. G. & E. 1st 5s	91½	93½
Middle West U. 6s, '25	95	99	West. P. P. 1st 5s, '46	93	95
Man. & S. R. & L. 5s	99½	100	Wis. Edison 6s, 1924	91	96
Miss. Riv. Power 1st 5s	70	..			
Miss. V. G. & E. 5s, '22	85	90			

OUT-OF-TOWN EXCHANGES

BALTIMORE.

Stocks.

Sales.		High.	Low.	Last.	Sales.		High.	Low.	Last.
80	Atlantic Pet.	7	7	7	110	Hous. Oil pf.	62	61	61
33	Con. Power	111	111	111	11	Penn. W. P.	75	75	75
1,119	Cosden	10¾	10¾	10¾	2	2d Nat. Bk.	251	251	251
100	Do pf	4¾	4¾	4¾	510	United Ry.	27½	27	27

Bonds.

Sales.		High.	Low.	Last.	Sales.		High.	Low.	Last.
$1,000	Con. Pow. 5s notes	99¾	99¾	99¾	$1,000	Cen.Ry.ex.5s	100	100	100
1,000	Con. Power notes, w. i.	98¼	98¼	98¼	9,000	U. Ry. inc.4s	62½	62	62
					3,000	Do 1st 4s	80	80	80

BOSTON.

Mining.

Sales.		High.	Low.	Last.	Sales.		High.	Low.	Last.
25	Am. Zinc	23	23	23	10	Nipissing	8	8	8
25	Adventure	2½	2½	2½	240	North Butte	17¾	17¼	17½
6	Ahmeek	101	100	100	10	Osceola	86	85¾	86
50	Alaska Gold	5¼	5¼	5¼	815	Pond Creek	25¼	25¼	25¼
20	Allouez	64¼	64¼	64¼	100	Santa Fe	1	1	1
20	Cal. & Hecla	550	550	550	10	Shannon	7⅝	7⅝	7⅝
45	Centennial	17	17	17	150	Sup. & Bost.	4	4	4
64	CopperRange	61½	61¼	61¼	10	Superior	8	8	8
45	Davis-Daly	5⅜	5⅜	5⅜	58	U. S. Smelt.	57¼	57	57¼
50	East Butte	11⅝	11⅝	11⅝	164	Do pf	50	49¼	50
40	Hancock	13½	13½	13½	10	Utah Apex	3	3	3
100	Isle Royale	30½	30	30	85	Utah Con	16½	16	16
65	Lake Copper	10	10	10	110	Utah Metal	4⅝	4⅛	4⅛
100	La Salle	3¼	3¼	3¼	45	Wolverine	47½	47½	47½
275	Mason Val.	7½	7½	7½	675	Wyandot	26c.	25c.	25c.
5	Mass Con.	11¾	11¾	11¾					

Railroads.

Sales.		High.	Low.	Last.	Sales.		High.	Low.	Last.
7	Bos. & Alb.	152½	152	152	20	New Haven	33	33	33
87	Boston Elev.	59	58½	58½	100	West End	45	44½	45
1	Bos. & Low.	103	103	103	25	Do pf	56½	56½	56½
15	Fitchb'g pf.	60	60	60					

Miscellaneous.

Sales.		High.	Low.	Last.	Sales.		High.	Low.	Last.
28	A.Ag.Ch.pf.	101½	100¾	101½	30	New Riv. pf.	80	80	80
50	Am.P.Ser.pf.	11	11	11	275	N.Sco.Steel	104¾	104	104¾
34	Am. Sug. pf.	119	118½	119	118	Swift	154¾	153¾	154¾
602	Am. T. & T.	119½	118½	118¾	45	Torrington	64	63	63
25	Am.Wool.pf.	98	98	98	123	United Drug	74¼	73½	74¼
270	A.,G.& W.I.	105¼	105	105	26	Do 2d pf.	84	84	84
40	Edison Elec.	190	190	190	66	United Fruit	134¼	133¼	133¼
120	E. Bost. Ld.	8¼	8¼	8¼	112	United Shoe	49¼	49	49
30	Ga. Rys. & E.	126	126	126	423	Do pf	26½	26¼	26½
3	Mass. Gas	92¼	92¼	92¼	1,100	U. S. Steel	125¾	123¾	125
10	McElw'n pf.	100¼	100	100	10	Ventura Oil	6¼	6	6
20	Nipe Bay S.	130	130	130					

Bonds.

Sales.		High.	Low.	Last.	Sales.		High.	Low.	Last.
$8,000	A.G.&W.I.5s	80	80	80	$7,000	Lib. Loan	99.90	99.80	99.76
8,000	C.J.& S.Y.5s	97	96¾	97					

CHICAGO.

Stocks.

Sales.		High.	Low.	Last.	Sales.		High.	Low.	Last.
10	Chi. City & Con.Rys.pf.	22½	22½	22½	26	Pub. Serv.pf.	97	96	96
60	Chi. Pn. Tool	68¾	67½	67½	10	People's Gas	73¾	73¾	73¾
25	Chi. T. & T.	197	197	197	50	Qua.Oats pf.	100¾	100¾	100¾
100	Cudahy	118	118	118	3	Sears-Roe	169½	169½	169½
192	Com. Edison	119	118	118	50	Shaw	70	70	70
19	Dia. Match	120	120	120	44	Stewart-War.	58½	57½	58
17	Midwest	39	39	39	149	Swift & Co.	154¾	154	154¾
19	Do pf	69	69	69	131	Union Carb.	195	193¾	195
21	Prest-O-Lite	152½	152½	152½	815	U. Paperb'd.	28	28	28
28	Public Serv.	90	88¼	88¼	65	Wilson	66	66	66
					9	Do pf	102½	102	102

Bonds.

Sales.		High.	Low.	Last.	Sales.		High.	Low.	Last.
$1,000	Chi. City Ry. 1st 5s	91¼	91¼	91¼	$6,000	So.Side Elev. 4½s	84	83¾	83¾
4,000	Com.Ed.1st5s	99¾	99¾	99¾	2,000	Swift 1st 5s	98¾	98¾	98¾
1,000	Cud.P. 1st 5s	95	95	95					

PHILADELPHIA.

Stocks.

Sales.		High.	Low.	Last.	Sales.		High.	Low.	Last.
4	Am. Rys. pf.	90	90	90	98	Ton. Mining	6 1-16	6 1-16	6 1-16
2	Am. Gas	103½	103½	103½	10	Reading	93	93	93
75	Buff. & Sus.	57	57	57	40	Union Trac.	46	46	46
40	Elec. Stor.	59½	58¾	59¼	48	Un. Gas Im.	78¾	78½	78¾
723	Penn. R. R.	52¾	52¼	52¾	2,560	U. S. Steel	125¾	123¾	124¾
363	Phila. Elec.	29¾	28¾	28¾	10	Crucible St'l	80	80	80
2,256	Phil.R.T.t.c.	32	31	31	20	Goodrich	49½	49½	49½
570	Ton. Belm't.	4⅝	4 1-16	4 1-16					

Bonds.

Sales.		High.	Low.	Last.	Sales.		High.	Low.	Last.
$7,000	Phil.El.1st 5s	101	100¾	100¾	$10,000	Pa.gen.mtg. 4½s A	93¼	93	93

STANDARD OIL STOCKS

	Yesterday Bid.	Yesterday Ask.	Thursday Bid.		Yesterday Bid.	Yesterday Ask.	Thursday Bid.
Anglo-Am. Oil	20	20¼	20	Penn.-Mex. Fuel	45	49	45
Atlantic Refining	985	*995	985	Prairie Oil & Gas	585	595	590
Borne-Scrymser	410	430	410	Prairie Pipe Line	282	285	282
Buckeye Pipe Line	105	107	105	Solar Refining	360	380	360
Chesebrough Mfg.	390	410	390	Southern Pipe L.	200	205	200
Colonial Oil	50	70	50	South Penn. Oil	330	335	330
Continental Oil	635	650	610	S. W. Penn.	110	115	110
Crescent Pipe Line	38	40	38	Stand. Oil of Cal.	263	266	263
Cumberland P. L.	180	190	180	Stand. Oil of Ind.	775	785	775
Eureka Pipe Line	213	218	215	Stand. Oil of Kan.	535	545	530
Galena Signal Oil	150	152	148	Stand. Oil of Ky.	380	390	380
Galena Sig. Oil pf	139	142	139	Stand. Oil of Neb.	500	515	500
Illinois Pipe Line	230	234	230	Stand. Oil of N. J.	610	615	605
Indiana Pipe Line	99	101	99	Stand. Oil of N. Y.	288	290	288
Int. Pet. Co., Ltd.	13	13¼	13	Stand. Oil of Ohio	450	460	450
National Transit	14	16	14	Swan & Finch	100	110	100
N. Y. Transit	210	215	210	Union Tank	106	108	104
Northern Pipe L.	105	110	105	Vacuum Oil	387	390	387
Ohio Oil	390	392	387	Washington Oil	30	34	30

*Ex dividend.

CONSOLIDATED EXCHANGE

A buying movement on the Consolidated Stock Exchange in the later trading carried United States Steel common as high as 125⅝, a gain of 1⅜ points compared with its closing on Thursday. About 30,000 shares of Steel were dealt in. Generally the other steel stocks improved. Relative softness which was displayed by a number of the prominent railroad stocks tended at times to check an improving tendency elsewhere in the list.

Sales.		High.	Low.	Last.	Sales.		High.	Low.	Last.
250	Am. B. Sug.	92	91	92	200	N. Y., N. H. & H.	33½	32¾	33½
10	Am. Can	46⅝	46⅝	46⅝	50	Ohio C. Gas	54½	54¼	54½
60	Am.Internat.	59¾	59¾	59¾	20	Ont. Silver	6	6	6
100	Am. S. & R.	102⅝	102½	102½	90	Pennsylvania	52¼	52¼	52¼
50	Am. Su. Tob.	53⅝	53⅝	53⅝	50	Pit.Coal tr. r.	53¼	53¼	53¼
100	Anac. Cop.	76⅝	76½	76½	30	Ray Consol.	27¼	27	27¼
40	A.,G.& W.I.	105⅝	105⅝	105⅝	1,650	Reading	93¼	92⅝	92⅝
250	Bald. Loco.	70¼	69	69½	290	Rep. I. & S.	89⅞	88⅞	89⅞
250	Balt. & Ohio	69½	68⅝	68¾	300	So. Railway	28¼	27⅞	28⅛
1,950	Beth.Steel B.	115	113	114¼	300	Studebaker	53⅝	53	53⅝
910	Cent.Leather	91⅝	90¾	91½	690	Tob. Prod.	77⅛	76⅛	76⅝
100	Ches. & Ohio	59	58⅝	58⅝	350	Union Pac.	137	136½	136⅝
50	C.,M.& St.P.	67	67	67	30	Un.Cigar St.	126	126	126
80	Chile Copper	19⅝	19	19⅝	1,590	U. S. Ind. A.	162	155⅛	158⅝
950	Corn Prod.	35	34⅝	35⅛	30	U. S. Rub.	64	64	64
1,680	Crucible St'l	80⅛	78⅜	78	29,350	U. S. Steel	125⅝	123⅜	124⅝
130	CubaCaneSu.	37⅛	36	37⅛	300	Utah Cop.	104⅝	104⅛	104⅝
30	Del. & Hud.	104	103⅛	103⅛	10	Wab. pf. A.	49⅛	49⅛	49⅛
100	Dist. Secur.	29	28	28½	300	Westing. El.	48	48	48
500	Erie	24⅞	24⅜	24⅜	100	Willys-Over.	31⅛	31⅛	31⅛
10	Do 1st pf.	36⅛	36⅛	36⅛		BOND.			
750	Gen. Motors	118	111⅜	112⅛	$4,700	U.S.Lib.3½s	99.82	99.80	99.82
550	Gt. Nor. Ore	36⅜	35⅛	35⅛		MINING STOCKS.			
40	Inspir. Cop.	55⅛	55⅛	55⅛	1,500	Atlanta	.10¼	.10¼	.10¼
590	Int. Mer. M.	33⅜	32⅞	32⅞	300	Belmont	4.50	4.50	4.50
850	Do pf.	92	90⅞	90½	1,200	Jumbo Ex.	.29	.28	.29
20	Interb. Cons.	9⅞	9⅞	9⅞	1,000	Man. Con.	.22½	.22¼	.22½
100	Lack. Steel	90⅛	89⅛	90⅛	300	Minata	.22	.22	.22
100	Lehigh Val.	62⅛	61⅞	61⅞	500	Morn.Glory	.21	.21	.21
100	Max. Motor	30⅞	29⅞	29⅞	500	Mon.-Pitts.	.09¼	.09¼	.09¼
230	Mex. Petrol.	97⅛	96⅞	97	500	North Star	.11	.11	.11
60	Miami Cop.	38⅜	37⅞	38⅛	400	Portland	1.40	1.40	1.40
500	Mo. Pacific	32	31	31¼	400	West. End	.69	.69	.69
750	N. Y. Cent.	86	84½	85⅝	600	Wh. Caps	1.45	1.45	1.45

CURB TRANSACTIONS

INDUSTRIALS.

Sales.		High.	Low.	Last.	Sales.		High.	Low.	Last.
6,000	‡Aetna Expl.	6¼	5½	6	200	Smith & T. Trans. pf.	10½	10¼	10½
500	‡Air Reduc.	98	97	97¾	100	‡St. Jo. Ld.	20¼	20¼	20¼
100	Am.Writ.Pa.	4	4	4	500	‡Steel Alloys	8	7⅝	8
100	Br.-Am.Tob., Ord. B.	18½	18⅛	18½	600	St.L.,R.Mt.& P., v. t. c.	37	34½	37
875	‡Carbon Steel	97	92	97	3,000	Submar. Bt., v. t. ctfs.	27½	25	27¼
300	‡Car L. & P.	3⅝	3⅝	3⅝	100	U. S. S'ship.	4⅝	4⅝	4⅝
900	Carwen Steel	11	10⅞	10⅞	360	‡Un. Motors	*23	22½	22½
2,000	Curtiss Aero.	48⅞	47½	48¼	300	‡U.S.L.& H.	2¼	2¼	2¼
200	Emer. Phon.	6¼	6⅛	6¼	100	Un.Zinc.Sm.	4⅝	4⅝	4⅝
200	Ev.-Hea., Inc.	25	24⅞	25	500	World Film, v. t. ctfs.	⅝	⅝	⅝
250	‡Lima Loco.	*57½	56	57	21,000	‡Wright-Mar. Aircraft	11¼	10⅛	10⅞
5,000	‡Maxim Mu.	1⅝	1⅛	1⅝	100	‡ Do pf.	50	50	50
700	N. A. P. & P.	4	4	4					
2,200	‡Prud. Pict.	5⅝	5⅜	5½					
4,500	Smith M. T.	4⅞	4½	4⅝					

STANDARD OIL SUBSIDIARIES.

Sales.		High.	Low.	Last.	Sales.		High.	Low.	Last.
800	Anglo-Am	20½	19⅞	19⅞	21	Std. Oil, Cal.	265	263	263
25	Ind. Pipe L.	100	100	100	30	Std. Oil, N.J.	611	610	611

MISCELLANEOUS OIL STOCKS.

Sales.		High.	Low.	Last.	Sales.		High.	Low.	Last.
6,000	‡Allen Oil	1½	1⅜	1½	2,000	‡ Do pf	1½	1 7-16	1½
5,700	†‡Ark.Petrol.	45	42	44	500	‡Midw. Ref.	186	183	184
3,000	‡Barn't O.&G.	1⅜	1⅛	1⅜	1,600	‡N. Y.-Okla.	⅝	⅝	⅝
60,000	†‡Bos.-Wyo., (a pros.)	49	39	44	40,000	†‡N. W. Oil	93	89	90
250	†Con. Mex., (a pros.)	40	40	40	65,000	†‡Okla. Oil	11⅛	10⅛	11⅛
3,010	‡Cosden Oil	*11	10¾	11	4,000	†‡ Do pf.	50	47	50
2,800	†‡CrosbyPet., (a pros.)	60	55	60	1,800	Okla. P. & R.	10⅜	10⅛	10⅛
2,600	Cumb. P. & R.	1	15-16	15-16	2,500	†OmarO.& G.	27	27	27
1,500	‡Elk Basin	11⅜	11¼	11¼	1,000	Osage-Hom.	10	9⅞	10
3,500	‡Elkl'dO.&G., (a pros.)	⅝	⅝	⅝	200	‡PanAm.Pet.	48	48	48
2,400	‡Esmeralda	1 1-16	1⅛	1 1-16	400	‡Pawhuska	¼	¼	¼
300	‡Federal Oil	4⅞	4⅞	4⅞	2,350	‡Penn.-Ky.	6	5⅞	6
1,400	‡HendersonF.	1¼	1⅛	1¼	2,200	‡Penn.-OhioO. & G	12¼	12⅛	12¼
1,200	Kenova Oil, (a pros.)	⅝	9-16	⅝	16,500	‡Rice Oil	7-16	7-16	7-16
1,650	‡Knick.-Wyo.	5	4⅞	5	400	‡Sapul.O.&R.	11¼	11⅛	11⅛
500	Do pf	10½	10⅜	10½	250	Savoy Oil	10	9⅞	10
400	‡Lost CityOil	½	½	½	7,400	Sequoy.O.&R.	1⅛	1	1⅛
500	‡Merritt Oil.	39½	39¼	39¼	4,500	‡TuxpamStar	1 1-16	1 1-16	1⅛
2,000	Met. Petrol.	1 1-16	1¼	1¼	5,000	‡U. West. Oil	15-16	⅞	⅞
10,000	†‡Midw. Oil	140	137	140	1,530	‡Victoria Oil, new stock	7⅝	7½	7⅝
					2,600	‡W.StatesPet.	⅞	13-16	⅞
					3,700	‡Wyo.O.& R.	¾	¾	13-16

MINING STOCKS.

Sales.		High.	Low.	Last.	Sales.		High.	Low.	Last.
4,600	Acme C. & H.	2¼	1⅞	2⅛	2,500	†Magnate C.	⅞	⅞	⅞
1,200	Al.-Brit.Col. Metals	⅝	9-16	9-16	2,500	†‡Marsh M.	16	15	16
2,500	†‡Al.Std.Cop.	25	23	25	900	Mason Val.	7⅝	7½	7½
3,000	†‡Ariz.-Corn., (a pros.)	15-16	15-16	15-16	500	†McK.-Dar.	58	58	58
7,500	†‡Atlanta	10½	10	10½	3,800	‡Milford Cp.	2	1 15-16	2
1,200	‡Austin Am.	¾	⅝	¾	1,000	†‡Mohican C.	¾	¾	¾
8,500	Big L. Cop.	1⅝	1½	1⅝	8,000	†‡Moth. Lode	38	36	37
4,000	†Bos. & Mon.	75	72	72	100	†‡Nan.Hanks Montana	1	1	1
600	Butte C.& Z., v. t. ctfs.	9¾	9½	9¾	8,500	‡Monster Ch.	7-32	3-16	7-32
500	Butte Det.	7-16	7-16	7-16	600	†‡Mogul M.	69	65	65
2,500	†‡Caledonia	72	71	72	87,000	†‡Nat. Leas.	23	18	23
8,000	‡Cal. & Jer.	1 11-16	1⅝	1 11-16	4,000	†‡Nat.Z.& L.	40	38	39
5,000	Canada Cop.	2⅝	2½	2 9-16	650	Nicklas Min.	1⅛	1 1-16	1⅛
4,000	†‡ Do rights	9	5	6	500	Nip. Mines	8	7⅞	7⅞
1,000	†Cashboy	6½	6½	6½	1,800	‡Ohio Copper, new	1 1-16	1¼	1 1-16
1,680	‡Coco R. M.	1 1-16	1	1 1-16	8,800	†Por.Con.Cp.	34	33	34
6,000	Con.Ariz.Sm.	2⅝	2½	2 9-16	100	‡Red War.M.	¾	¾	¾
8,000	Con.Cop.Min.	9½	8	9½	20,000	†Rex Con. M.	20	19	20
500	Con. H'st'd.	⅝	⅝	⅝	2,600	†Rich. M. M. & R.	56	54	55
23,200	‡Emma Con.	1 1-16	1 1-16	1 1-16	2,500	†Roch. Min.	55	53	55
2,500	†‡Fort. Con.	15	14	15	100	Seneca Cop.	7½	7½	7½
2,500	†Gold. Cons.	55	54	54	5,000	Silver Kg. of Arizona	[illegible]	[illegible]	[illegible]
1,000	†‡Gold. Mer.	5	5	5	800	Stand.Sil.-Ld.	[illegible]	[illegible]	[illegible]
500	†‡Gt. Bend	11	11	11	300	Sup. Copper, (a pros.)	1⅛	1⅛	1⅛
5,000	‡Greenm. M.	15-16	11-16	¾	250	Ton. Exten.	2½	2 7-16	2 7-16
1,225	Hecla Min.	9½	9	9 3-16	8,000	†‡Troy-Ariz.	19	19	19
500	‡Iron Blos.	15-16	15-16	15-16	115	Un. Eastern	4⅝	4⅝	4⅝
1,500	†‡Jim Butler	90	89	90	500	†‡U.S.Tung.	24	24	24
5,000	‡Jerome Ver., (a pros.)	1 13-16	1¾	1 13-16	200	‡Un.Ver.Ext.	37	36½	36½
300	Jose.-Kenne., (a pros.)	3-16	3-16	3-16	300	†‡Utah N. M.	1¼	1¼	1¼
5,500	†Jumbo Ex.	29	28	29	8,700	†‡Utica Min.	23	22	23
500	‡Jum.M.of N. M., (a pros.)	2⅞	2⅞	2⅞	500	‡Ver.Com.Cp.	1	1	1
8,600	‡Mag. Chief	11-16	9-16	11-16	1,700	†W. E. Con.	69	67	68
200	†‡M'matic C.	24	24	24	9,500	†Wilbert M.	30	29	30
					5,700	†Yer. Mt. C.	26	25	25

BONDS.

Sales.		High.	Low.	Last.	Sales.		High.	Low.	Last.
$22,000	‡Beth.St.5s, 2-yr. notes	98⅝	98¼	98⅝	$5,000	‡G.Nor.3-yr. 5% notes	98¼	98¼	98¼
154,000	Can.Gov.5s.	97⅛	97	97⅛	1,000	‡Russ. Gov. new 5½s	73⅛	73⅛	73⅛
1,000	‡C. & W. I. 6% notes	99⅛	99⅛	99⅛	1,000	‡Russ. Gov. 6½s	82⅞	82⅞	82⅞
12,000	‡Gen.Elec.6s notes, w. i.	101⅛	101⅛	101⅛					

*Odd lot. †Sells cents per share. ‡Unlisted.

CLOSING QUOTATIONS.

Bid and asked quotations of stocks not traded in compared with those of previous days:

INDUSTRIALS.

	Yesterday Bid.	Yesterday Ask.	Thursday Bid.	Thursday Ask.
Aetna ctfs. of deposit	5	6	5	6
Am.-Br. Mfg.	6	10	6	10
Do pf	30	35	30	35
Am. Drug. S.	10	15	10	15
Am. Nit. of C.	17	30	17	30
Am. Stores	..	34	..	36
Do 1st pf.	96	98	96	98
Am. Tin & T.	½	⅝	½	⅝
Atlantic Steel	140	160	140	160
Boyd Motors, (a prospect)	3⅝	4	3⅝	4
Br.-Am. Tob., ordinary	17¼	17½	17¼	17½
But. Judson	60	65	60	65
Can. Nat. Gas	⅛	⅜	⅛	⅜
Chalmers Mot.	10	12	10	12
Charcoal Iron	8½	9	8½	9
Do pf	6	6½	6	6½
Cit. Serv., w.i.	28¾	29	28¾	29
Chev. Motors	90	92	90	92
Con. Motors	5	10	5	10
Cramp Ship	80	90	80	90
Curtiss A. pf.	78	82	78	82
Eastern Steel	122	127	122	127
Electric Gun	⅜	⅝	⅜	⅝
Falls Motors	7	9	7	9
Free. T., n	46	48	46	49
Grant M.Car	4½	5½	4½	5½
Hall Sig. pf.	12	20	12	20
Havana Tob.	2	3	2	3
Do pf	4	5	4	5
Hendee Mfg.	30	34	30	34
Holly Sugar	62	64	62	64
Do pf	100	103	100	103
Int. M. 2d pf.	15	30	15	30
Int. A. & F.	27½	..	27½	..
Int. T. Corp.	⅛	¼	⅛	¼
Do pf	1	1⅛	1	1⅛
Kath. Bse. pf.	1¼	2½	1¼	2½
Key. T. & R.	14	15	14	15
Do pf	14	15	14	15
Kresge	97	102	97	102
Lake Tor. Boat	6½	7	6½	7
Lake Tor. Boat 1st pf	8	9	8	9
L. Val. C. S.	77	84	77	84

INDUSTRIALS. *Continued.*

	Yesterday Bid.	Yesterday Ask.	Thursday Bid.	Thursday Ask.
Lukens Steel	39	43	39	43
Do 1st pf.	98	103	98	103
Man. Transit	⅝	¾	⅝	¾
Marc. of Am.	2⅞	3	2⅞	3
Marlin Arms	115	124	122	123
Nat. Auto Cp.	15	25	15	25
N. Y. Tramp	16½	19	16½	19
N. Y. Ship	42	47	43¾	47
Peerless T. M.	13	16	13	16
Poole Engine	75	90	75	90
Pyrene Mfg.	10½	12	10½	12
Redden M. T.	13	14	13	14
Rep. Truck	53¼	60	53¼	60
Do pf.	93	95	93	95
Scripps Booth	7	18	7	18
Smith (A. O.)	..	35	..	35
Do pf.	91	92½	91	92½
Stand. Motors	10	11	10¼	11¼
Strom. Carb.	26	31	26	31
Todd S'yards	80	83	80	83
Triangle Film	1½	1⅝	1½	1⅝
Union Carb.	78	85	78	85
U. S. Aeropl.	6	6¼	6	6¼
West I. Syn.	40	45	40	45
Zinc Concen.	2⅝	2⅞	2⅝	2⅞
OIL STOCKS.				
Am. Oil, N.E.	43	44	43	44
Am. Ventura	12	16	12	16
Houston Oil	19	21	19	21
Int. Pet.	13	13¾	13	13¾
Keyst. Cons.	5	5¼	5	5¼
Nat. Oil & R.	3⅝	3⅞	3⅝	3⅞
N.O. & R.pf.	5⅛	5⅝	5⅛	5⅝
N. Y. & Tex.	1⅞	2	1⅞	2
Penn. Gaso.	⅛	⅜	⅛	⅜
Penn Wyo.	8½	8⅝	8½	8⅝
People's Oil	¾	1	¾	1
Pierce Oil	12½	13	12½	13
Sinclair Gulf	26	27	26	27
Vac. O. & G.	⅛	¼	⅛	¼
MINING STOCKS.				
Alas. C. & Z.	⅜	½	⅜	½
Bisbee Copper	⅛	3-16	⅛	3-16
Booth	7	8	7	8
Butte-N. Y.	1¼	1⅝	1¼	1⅝
Cerro G. Min.	1½	2	1½	2
Magma Cop.	48	51	50	52

MUNITIONS STOCKS

	Yesterday Bid.	Yesterday Ask.	Thursday Bid.		Yesterday Bid.	Yesterday Ask.	Thursday Bid.
Aetna pf	34	37	34	Colt's Arms	95	103	98
American Brass	310	313	310	Du Pont	261	265	262
Atlas Powder	172	177	175	Do old com	104	106	104
Do pf.	99	101	99	Do deb. pf.	99	101	99
Babcock & Wilcox	122	125	122	Hercules Powder	247	250	247
Bliss	475	525	475	Do pf.	115	*118	116
Do pf.	73	78	73	Niles-Bem't-Pond	153	158	155
Can. Explosives	350	450	350	Scovill Mfg	625	650	635
Do pf.	104	110	104	Winchester Arms	800	1000	800
Can. Found's F.	165	173	165				

*Ex dividend.

TOBACCO STOCKS

Closing quotations of stocks not quoted elsewhere:

	Yesterday Bid.	Yesterday Ask.	Thursday Bid.		Yesterday Bid.	Yesterday Ask.	Thursday Bid.
American Cigar	109	112	109	MacAndrews & F.	210	215	210
Do pf	95	99	95	Do pf.	99	102	99
Conley Foil	240	280	240	P. R.-Am. Tob.	210	*220	215
J. S. Young	150	160	150	R. J. Reynolds	575	625	550
Do pf.	105	110	105	Do pf	111½	113	111½

*Ex dividend.

NEW INCORPORATIONS

Special to The New York Times.

ALBANY, Aug. 17.—Fifteen new corporations, having an aggregate capitalization of $863,500, were chartered today. They include:

W., E. & J. Co., Inc., Watertown, manufacture furniture, household goods, and hammocks, $10,000; L. D. Welch, F. A. Empsall, D. W. Joyce, Watertown.

T. G. R. Pierson Co., Inc., Manhattan, general insurance and brokerage, $50,000; P. F. Hooker and T. G. R. and A. B. Pierson, 57 Cambridge Place, Brooklyn.

State Right Distributors, Inc., Manhattan, motion pictures and theatricals, $50,000; G. Cohen and N. and I. Ruttenberg, 1 Walker St.

Illuminal Corp., Manhattan, manufacture gas, electric, and other lighting fixtures, $10,000; S. Werschansky, R. E. Berthold, G. Suss, 111 Broadway.

Royal Enterprises, Inc., Nyack, motion pictures and theatricals, $25,000; L. Shaffarman, R. Schulkind, H. G. Koech, 1,600 Broadway.

A. Kay Co., Inc., Manhattan, deal in scenarios and all literature used in connection with photoplays, $5,000; L. Epstein, H. C. Dennin, M. Gilbride, 63 Wall St.

George W. Chapman & Co., Inc., Manhattan, manufacture paper, papier mache, and general construction business, $10,000; G. W. Chapman, W. P. and W. P. Barker, 27 William St.

West Indies Turtle Co., Inc., Manhattan, cure, pack, and deal in turtles, fish, and other sea food, 100 shares common stock, no par value, active capital $5,000; J. K. Byard, M. S. Palletta, S. M. Bell, 120 Broadway.

Faneuil Realty Corp., Manhattan, realty and construction, $90,000; J. Holden, P. F. Burrows, F. L. Boynton, 160 Broadway.

The Woodard Co., Inc., Jamestown, dry goods and haberdashery, $100,000; L. J. and J. D. and C. A. Woodard, Jamestown.

Diamond Toy Manufacturing Corp., Manhattan, manufacture toys of every description, $5,000; J. A. C. Fichtmueller, A. Sheehan, C. F. Guenthermann, 130 West 140th St.

Barber & Co., Manhattan, general steamship, warehouse, foundry, and machine shop business, $500,000; E. E. Hurley, A. Skillman, A. Foshay, 120 Broadway.

Capital increases: Rochester Pressed Steel Co., Inc., Rochester, $10,000 to $15,000; La France Garage Co., Elmira, $60,000 to $70,000; Pomeroy & Fischer, Inc., Manhattan, $16,000 to $30,000; United Orange Groves, Inc., Manhattan, $30,000 to $120,000.

Authorization: Titanium Bronze Co., Maine, manufacture, sell and deal in alloys and mixtures of copper, $500,000; representative, Andrew Thompson, Niagara Falls.

Revocation and surrender of authority: Barber & Co., Inc., New Jersey.

Dissolutions: E. Weisselmann & Co., Inc., Buffalo; Hampp Building Corp., Inc., Manhattan; The Sterigol Sales Co., Fostoria, Chicago; Seiff's Vienna Cafe, Inc., Manhattan; Souder Jewelry Co., Inc., Albany; M. M. Rosen & Co., Inc., Manhattan.

New Jersey Charters.

Special to The New York Times.

TRENTON, Aug. 17.—Charters filed:

United States Piece Dyeing Co., Passaic, to bleach and dye silk, $50,000; G. R. Meyers, Paterson, and W. and Jeannette Block, New York.

Century Plainfield Tire Co., Plainfield, to make and sell auto tires, &c., $100,000; C. R. L. Huston, J. D. Grant, and W. F. Hart, all of Plainfield.

W. A. K. Motor Co., Newark, to sell motors, engines, &c., $50,000; W. K. Kreischmer, V. P. Kreischmer, both of Plainfield, and W. Lyons of East Orange.

Delaware Charters.

Special to The New York Times.

DOVER, Del., Aug. 17.—Charters filed:

Buffalo Oil and Refining Corp., to drill and bore for oil, gas, &c., $15,000,000; A. M. Halloran, M. H. Morris, and S. A. Williams, local Wilmington (Del.) incorporators.

Central Holding Co., to subscribe for shares of stock and do a general investment business, $1,400,000; C. L. Rimlinger, F. A. Armstrong, and C. M. Egner, local Wilmington (Del.) incorporators.

The Newspaper Films Corp., to manufacture, purchase, sell, and deal in and with motion picture films, &c., $1,000,000; J. F. Roach and C. E. Baker, New York; D. T. Cornell, White Plains.

Mid-States Oil and Gas Co., to acquire oil and gas lands and develop them, $1,000,000; J. W. Potter, F. E. Tucker, and M. Sass, Ardmore, Okla.

United States Airplane and Engine Co., to design, manufacture, and dispose of airplanes, automobiles, engines, &c., $1,000,000; S. B. Howard, L. S. Gunther, J. A. Moore, all of New York.

Treen Motors, Inc., to manufacture, sell, and deal in and with the Treen motors, &c., $1,000,000; F. D. Buck, M. L. Horty, and M. H. Noblit, local Wilmington (Del.) incorporators.

The Lincoln Oil and Gas Co., to acquire oil and gas deposits and develop them, $1,000,000; S. J. Hadden, E. H. Boone, and G. F. Wyckoff, all of Winchester, Ky.

The Masters Metals Corp., to buy, sell, and deal in and with metals of all kinds, $100,000; S. B. Howard, L. H. Gunther, and G. J. Reily, all of New York.

COMMODITIES PRICES

The sharp upward movement in provisions at Chicago, accompanied by the first break in wheat prices for several weeks, featured this week's commodities prices as reflected by Dun's list. Only sixty-seven of the 334 quotations listed showed change for the week, and of these forty were advances. Last week there were forty-seven rises in a total of eighty-six revisions.

The following list gives the minimum wholesale prices quoted on forty-two standard commodities this week at this city, unless otherwise specified. They are corrected to yesterday, and with them are given comparative prices for last week and the same week a year ago:

	This Week.	Last Week.	Year Ago.
Beans, mar, ch., 100 lbs.	$15.00	$15.25	$9.50
Coffee, No. 7 Rio, lb.	.09¼	.09¼	.09⅛
Coffee, Santos No. 4	.10⅛	.10⅛	.10⅞
St. br. sheetings, yd.	.15½	.15½	.08¼
Print cloths, 38½-in., 64x60	.10⅛	.10⅛	.06⅛
Butter, crmy., ext., lb.	.41	.40⅞	.31½
Cheese, f.c., fr., sp., lb.	.23½	.22¾	.17
Eggs, West. 1sts, doz.	.37	.36	.27
Apples, evap., ch., lb.	.11½	.11½	.08¾
Prunes, 30-40 Cal., lb.	.11½	.11½	.11½
Peaches, Cal., dried, lb.	.10¼	.10¼	.05
Raisins, lb.	.08	.08	.07½
Flour, Spring pat., bbl.	12.00	13.25	7.90
Flour, Sprg. clear, bbl.	10.75	11.75	6.60
Wheat, No. 2 red, bu.	2.32	*....	1.57½
Corn, No. 2 yellow, bu.	2.07	2.41	.97¾
Oats, No. 2 white, bu.	.75¼	.83½	.50½
Hay, pr. tim., 100 lbs.	1.20	1.10	1.30
Hides, Ch. pk., No.1, lb.	.34	.34	.26
Hides, Chi. cows, nat., lb.	.33½	.33½	.25
Leather, hem. sole, lb.	.52	.52	.37
Leather, un. bks., lb.	.75	.75	.62
Iron, pig, F. No. 2, Phil., ton	53.00	53.00	19.50
Steel billets, Pitts., ton	85.00	90.00	45.00
Copper, Lake, N.Y., lb.	.29¼	.29¼	.27
Copper, Elec., N.Y., lb.	.27	.27	.27
Lead, N. Y., lb.	.10⅞	.10⅞	.06¼
Tin, N. Y., lb.	.62⅞	.63⅞	.38⅞
Petroleum, ref., gal., in bbl.	.13	.13	.12
Beef, live., Ch., 100 lbs.	8.25	7.75	7.00
Hogs, live, Ch., 100 lbs.	17.30	15.00	10.05
Sheep, live, Chi., 100 lbs.	7.80	7.50	6.50
Lard, pr.st., ch., 100 lbs.	22.75	22.30	13.45
Sh. ribs, loose, 100 lbs.	23.60	22.92	13.90
Mess pork, Ch., bbl.	42.00	42.00	28.25
Rice, fancy head, lb.	.08	.08	.05
Rubber, up-r. Para, lb.	.69	.69¼	.67
Sug., fine gr., 100 lbs.	8.40	8.40	7.00
Tea, Formosa, fair, lb.	.26	.26	.16½
Tea, Japan, low, lb.	.23	.22	.19
Potatoes, bbl.	3.50	3.50	2.75
Wool, av., 100, Ph., lb.	.731	.731	.388

*Not quoted.

The feature of the provisions changes was the marked rise in live hogs, which soared to unusually high levels. Live beef also was up the greater part of the week, but the late reports told of some easing off. Prime lard rose to high levels also, but mess pork remained unchanged at the recent advance. Live sheep also figured in the rises at Chicago, as did short ribs, while here hams were unchanged and bacon dropped. In the flour list no quotations were given on Winter clear and Winter patent, but both Spring clear and Spring patent were lower. The former fell off $1 a barrel, while the drop in the latter reached $1.25.

The dairy products continued to mount, but this week the advances in practically all cases were not large. Fancy nearby eggs, however, now cost 16 cents a dozen more at wholesale than they did last year at this time. In the vegetable list there was a firmer tone to cabbage, but onions and several varieties of beans fell off. There were few changes in either fresh or dried fruits. Salt was higher, and there was a firmer tone to molasses. None of the sugars showed change, this being the first week in quite a while that the leading raws did not advance. In this the hand of the Federal food control measure was plainly visible. Low Japan tea advanced for the second week in succession. In the spices mace and white Singapore pepper went up, but Cochin ginger fell off.

In the metals list the drop in Bessemer billets at Pittsburgh and in wire rod billets at the same city was one of the few features. The advance in refined iron bars at Philadelphia attracted some attention. Furnace coke was higher, while in the minor metals a rise was recorded in lead. Spelter and tin fell off in price. The combined lists for drugs, chemicals, dyestuffs, and oils showed thirteen changes, of which nine were upward. Features were practically missing. The only change shown in the hide and leather markets was in raw calfskins, which went down. In the paints commercial whiting advanced. Tallow also advanced, as did hops. A rise in resin offset the drop in turpentine in the naval stores.

For the first time in several months there was a quotation on wheat which showed a decline. Corn, oats, and rye also were "off," but prime timothy hay recovered some of the ground lost last week. Prices continued to soar in the burlaps, under the stimulus of scant supplies and an unwillingness on the part of holders to sell their goods. Sheetings were firmer in the cotton goods list, both in the brown and bleached states. They are now relatively firmer than printcloths.

COMMODITIES MARKETS

WHEAT.

The wheat trade continues to wait for the committee appointed by the Food Administrator to name a price for this year's crop which will be acceptable both to the producer and the consumer. When the Chicago market on Wednesday declined to the $2 mark for the September position the trade jumped to the conclusion that this was to be the figure named. After the Government takes full control on Sept. 1, however, the Wheat Corporation will supply the foreign demand as well as millers, and, as the price is to be fixed, features which ordinarily move values are now of no consequence. In the local cash market No. 2 red Winter wheat was quoted at $2.30 and No. 2 hard at $2.32, cost, insurance, and freight, New York, export.

CHICAGO PRICES.

	High.	Low.	Close.	Prev. Close.	Last Year.
Sept.	2.01	2.00	2.01	2.00	1.43½

RYE.—Market dull. No. 2 Western, $1.85, cost, insurance, and freight, New York.

CORN.

The market for corn, after moving in a feverish manner early, developed a sharp reactionary tendency and closed 1¼c to 1⅜c net lower. A further sharp break of about 17 cents in the price of old cash corn in the West was largely responsible for the decline. The local cash market was weak, with No. 2 yellow quoted at $2.00⅝ and No. 2 mixed $1.98⅝, cost, insurance, and freight, New York.

CHICAGO PRICES.

	High.	Low.	Close.	Prev. Close.	Last Year.
December	1.14¼	1.11⅞	1.12½	1.13⅞	.78⅛
May	1.11½	1.08⅝	1.09⅝	1.11	.76⅞

OATS.

The oats market, after showing an early advance on covering, eased off and closed with net losses of ⅜c to 1c. The action of corn had more or less influence, although sentiment was bearish on increased offers of new oats from the country and the very favorable thrashing returns, which have given rise to expectations of a crop of around 1,600,000,000 bushels. The local cash market was weak; standard quoted at 74c to 74½c; No. 2 white, 74½c to 75c; No. 3 white, 73c to 74c; No. 4 white, 72½c to 73c; fancy clipped white, 75c to 78c; ordinary clipped white, 73c to 75c, all nominal in elevator.

CHICAGO PRICES.

	High.	Low.	Close.	Prev. Close.	Last Year.
September	.55⅞	.53⅞	.54¼	.55	.44⅜
December	.56⅞	.54⅞	.54⅞	.55⅞	.47⅞
May	.59⅞	.57⅞	.57⅞	.58½	.50⅞

PROVISIONS.

The market for provisions was strong and higher early on a further sharp advance in the price of live hogs. The reaction in corn, however, brought about quite heavy selling and as a result the market sold off to below the previous close. Receipts of hogs at Chicago were 7,000, estimated for Saturday 6,000; Kansas City received 2,000 and Omaha 4,600.

CHICAGO PRICES.

	High.	Low.	Close.	Prev. Close.	Last Year.
Lard—					
September	22.97	22.75	22.80	22.90	13.72
October	23.12	22.85	22.92	23.02	13.72
Ribs—					
September	23.82	23.60	23.60	23.85	14.40
October	23.70	23.42	23.50	23.70	14.10
Pork—					
September	43.30	43.00	43.00	43.20	26.80
October	43.35	42.75	42.75	43.20	25.75

COTTONSEED OIL.

The market for cottonseed oil was distinctly nervous, and prices moved in a feverish manner. Early in the session the undertone was firm, and the late positions were in some cases slightly higher, owing to an advance in the lard market and strength in live hogs. There was persistent selling on every bulge, however, and later prices reacted and closed weak, with net losses of 19 to 24 points. Total sales were 21,500 barrels. Range of prices:

	High.	Low.	Close.	Prev. Close.
Spot	..	..	15.25@ ..	15.00
August	..	..	15.50@15.70	15.50
September	15.60	15.35	15.40@15.42	15.50
October	15.47	15.28	15.30@15.32	15.49
November	15.25	14.95	14.98@15.00	15.20
December	15.06	14.93	14.93@14.94	15.18
January	15.19	14.93	14.93@14.94	15.16
February	15.07	15.07	14.94@14.99	15.16
March	15.18	15.09	15.00@15.02	15.24

COFFEE.

The coffee market showed a further decline yesterday. Renewed near-month liquidation was largely in the way of switching, but there was also straight selling, and bearish views seemed to be encouraged by large overholiday receipts in Brazil, with talk of an easier tone in the Santos market. The close was a net decline of 11 to 14 points. Sales, including exchanges, 55,750 bags. The local spot market was again reported quiet, with quotations on the basis of 9¼c for Rio 7s and 10⅛c for Santos 4s. Range of prices:

	High.	Low.	Close.	Prev. Close.
August	..	..	7.46@7.48	7.60
September	7.65	7.50	7.50@7.52	7.64
October	..	..	7.58@7.59	7.71
November	..	..	7.66@7.67	7.78
December	7.85	7.75	7.75@7.76	7.86
January	..	..	7.83@7.84	7.94
February	..	..	7.92@7.93	8.03
March	8.10	7.98	7.98@7.99	8.11
April	..	..	8.03@8.04	8.16
May	8.20	8.10	8.10@8.11	8.22
June	..	..	8.16@8.17	8.27
July	..	..	8.22@8.23	8.33

SUGAR.

There were few developments in the sugar futures situation yesterday, following the suspension of business Thursday at the request of Mr. Hoover. A committee of six members of the Exchange will go to Washington, and there was an impression in some quarters that after a full discussion of the situation with Mr. Hoover there might be a resumption of trading in a limited way in new crop deliveries under certain restrictions as to price movements. The Liquidating Committee did some business in the way of settling outstanding contracts.

There was no change in refined sugar prices, which were listed at from 8.40c to 9.15c for fine granulated. Some of the refiners were out of the market entirely, while others were restricting orders, although the demand was only moderate, as buyers were inclined to hold off and await developments. Raw sugar was only moderately active, owing to the unsettled conditions in the trade in general, due to the fact that trading in contracts on the Exchange has been suspended. The American bought 12,500 bags Porto Rico, September shipment, at 6.27c, cost, insurance, and freight; the Federal bought 2,800 bags Santo Domingo raws, in port, at 6¼c, cost, insurance, and freight, and 1,000 bags Cubas, afloat, at 6⅝c, cost and freight. Spot quotations follow: Centrifugal, 7.40c; molasses, 6.52c; cost and freight, 6⅝c.

BUTTER AND EGG MARKET.

BUTTER.—Receipts yesterday, 12,820 packages. More buying interest was in evidence, and the market developed a little stronger tone, particularly on the high grades of fresh creamery. There was, however, a fair demand from out-of-town for qualities from 38¼@39½c. Renovated in sellers' favor. Ladles and packing stock slightly firmer. Creamery, higher than extras, per lb., 41¾@42¼c; extras, (92 score,) 41¼c; firsts, (88 to 91 score,) 39½@41c; seconds, (83 to 87 score,) 37½@39c; thirds, 36¼@37c; creamery, unsalted, higher than extras, 42¾@43¼c; extras, 42@42½c; firsts, 40@41½c; seconds, 38¼@39½c; State dairy, tubs, finest, 40½@41c; good to prime, 38@40c; common to fair, 35@37½c; renovated, extras, 39c; firsts, 37½@38c; lower grades, 35@36½c; imitation creamery firsts, 36½@37c; ladles, current make, firsts, 35@36c; seconds, 34½c; lower grades, 33@34c; packing stock, current make, No. 1, 34¼@35c; No. 2, 34c; lower grades, 32¼@33¼c.

EGGS.—Receipts yesterday, 14,252 cases. The scarcity of high-grade fresh-gathered eggs continues. The medium and lower grades are freely offered at very irregular prices. Storage eggs are meeting a better demand. Nearby white eggs are in light supply, with fancy new-laid qualities very scarce. Fresh gathered, extras, per dozen, 43@44c; extra firsts, 41@42c; firsts, 37@40c; seconds, 34@36c; thirds and poorer, 28@33c; dirties, No. 1, 31@32c; No. 2 and poorer, 22@30c; checks, good to choice, dry, 28@30c; undergrades, 20@27c; refrigerator, special marks, fancy, storage and insurance paid, 37½@38c; firsts, 36@37c; seconds, 34½@35½c; refrigerator, State, whites, 40@42c; State, Pennsylvania and nearby Western, hennery whites, fine to fancy, 53@54c; ordinary to good, 42@52c; gathered whites, good to fine, 42@52c; poor to fair, 35@40c; Western and Southern, gathered whites, 38@45c; State, Pennsylvania and nearby, hennery browns, 45@48c; gathered brown and mixed colors, 38@44c.

BAR TRADING IN FUTURES.

Action of Winnipeg Grain Exchange Was Not Unexpected.

WINNIPEG, Manitoba, Aug. 17.—Trading in wheat for future delivery will cease on all grain Exchanges in Canada on Aug. 31. Official notice to this effect was posted today on the Winnipeg Grain Exchange, on orders from the Board of Grain Supervisors for Canada.

For several weeks past October is the only option in which any business has been done here, and transactions have been comparatively of small volume. The action of the board was not unexpected by the trade.

OIL COMPANIES MERGED.

Glenrock Company to Take Over Wyoming Concerns.

The Glenrock Oil Company has been incorporated in Virginia with $10,000,000 capital to consolidate four Wyoming oil producing concerns. The Stock Exchange firm of R. C. Megargel & Co. is forming a syndicate to underwrite 100,000 shares of the stock, of $10 par value, which will be offered in a few days. Of the remaining 1,000,000 shares 200,000 will be retained in the company's treasury, and the rest, according to information obtained yesterday, will be used to purchase several of the constituent concerns.

The companies going into the merger are the Glenrock Petroleum Company, the Hall Oil Company, the Pilot Butte Oil Company, and the Superior Oil Company. The first named owns a forty-five per cent. interest in 3,000 acres of land in the Big Muddy field, the balance being held by the Ohio Oil Company. The Pilot Butte Company has an interest in 4,400 acres of the Elk Basin field. Production now amounts to about 61,600 barrels per day.

THE CONDITION OF TRADE.

Commenting on the condition of trade and the business of the banks, Dun's Review says:

Not only trade and industry, but also speculation, have come more closely under the domination of war conditions, and there is still hesitancy and waiting in many directions. Another week has failed to disclose what decision will be reached in the all-important question of fixing commodity prices, and until there is clearer knowledge of the readjustments to be effected, the halting tendencies in the larger industries, and in securities, may be expected to continue. Meanwhile some markets other than those of stocks and farm staples have experienced more dicisive reaction, and it is highly significant that in certain branches where there has been inaction on the part of buyers pressure to sell is less conspicuous by its absence.

Bank clearings this week at the principal cities in the United States, while considerably smaller than earlier in the year, touched a new high record for this period, the total amounting to $5,308,495,643, and representing an increase of 44 per cent. compared with the same week last year and of 78.1 per cent. contrasted with the corresponding week in 1915.

Bradstreet's says:

Except where army camps are located, retail trade is not above fair, and a like characterization applies to collections. Labor is scarce, is inefficient, and the situation is marked by considerable unrest, while mobilization under the draft will further reduce supplies in this respect. The circumstances as to wages and employment are such that pay rolls are large. In the iron and steel industry new domestic buying is light, though Government orders are enlarging, but prices for pig iron disclose an easier undertone, while steel billets show another drop of $5, thus making $15 from the record high point.

RECORDED LEASES.

With name and address of lessee.

Manhattan.

AMSTERDAM AV, 1,788, store and basement; Frederick Ritterhoff and another to Bernhard Brown, 506 West 150th St, 10 years from Nov. 1, 1915 ....$2,400

BROADWAY, 1,947, part of second floor; Empire Square Realty Co. to Samuel Gruhn, 49 West 63d St, 5 years from Aug. 15, 1917 ....$2,400

PARK ROW, 31 and 32, top floor; the Reliable Co., Inc., to Arthur Schirmer, Closter, N. J., 10 years from Aug. 1, 1916, 10 years renewal; attorney, Frederick W. Matlocks, Closter, N. J. $3,500

108TH ST, 4 to 8 West, all; 111th St, 2 East, all; Millie Rosenberg to Maurice Cohen, Yonkers, N. Y., 5 years from Aug. 1, 1917; attorney, Greenberg & Levy, 55 Liberty St. $24,000

145TH ST, 338 West, store and basement; Mary E. Griffin Tracey to William Boekell, 231 Edgecombe Av, 3 years from Aug. 1, 1917 ....$900

MECHANICS' LIENS.

Manhattan.

BROADWAY, 1,587; Leed, Inc., against Samuel K. Jacobs, owner; Rossof Lunch Co. and Vogue Restaurant, contractors $1,000

DUANE ST, 21, and Park Row, 100; Oriental Fireproof Sash and Door Co. against estate of Johanna L. St. John, owner; Christian Blayer, contractor, renewal $250

WADSWORTH AV, e s, between 189th and 190th Sts, 197.7x100; Title Guarantee and Trust Co. against Wadsworth Associates, Inc., owner; T. W. Stemmler, Jr., contractor $60

2D ST, 120; Gershon Poster against Simon Levy, owner; David Bieler, contractor, renewal $225

69TH ST, 267 to 271 West; Harry Oscar against John Brede and Elizabeth Brede, contractor $44

72D ST, 18 East; William C. W. Child against C. E. Danforth, owner; Walter M. Collins, contractor $971

72D ST, 18 East; Beer & Hess, Inc., against Charles E. Danforth, owner; Walter M. Collins, contractor $298

170TH ST, 617 to 635 West; Marcus E. Cummings against One Seventy Building Co., owner and contractor $7,500

SATISFIED MECHANICS' LIENS.

Manhattan.

BROADWAY, 3,465; Eugene Glucksmann against Broadedge Corporation et al., Dec. 28, 1915 ....$33

SAME PROPERTY; Arthur T. Fowler against same, Jan. 21, 1916 ....$70

SAME PROPERTY; Franklin & Walsh against same, Jan. 5, 1916 ....$48

SAME PROPERTY; Charles Charcowsky against same, Jan. 5, 1916 ....$100

7TH AV, 729; Gagen & Butler, Inc., against Fred S. Godfrey et al., July 20, 1917 ....$162

55TH ST, 29 EAST; Pittsburgh Plate Glass Co. against Kate A. Brennan et al., Aug. 11, 1917 ....$590

141ST ST, 572 West; Franklin & Walsh against Broadedge Realty Co. et al., Jan. 5, 1916 ....$23

SAME PROPERTY; Eugene Glucksmann against same; Dec. 28, 1915 ....$109

Bronx.

BATHGATE AV, 1,604; Daniel Hirschorn and Joe Wallach against Biago Genchi et al., Aug. 3, 1917 ....$243

GRAND AV, e s, 175 ft s of 180th St, 113x90; Theodore Wood against Freybell Realty Co. et al., June 18, 1917 ....$623

LIS PENDENS.

Manhattan.

LUDLOW ST, 19; New York Trust Co. against Marie Kahrs et al., foreclosure of mortgage; attorneys, Merrill, Rogers & Terry.

SPRING ST, 60 and 62, and Cleveland Place, 27 to 31; 40th St, s s, 175 ft w of 1st Av, 50x98.9; 29th St, n s, 121 ft w of 7th Av, 23x98.9, and 29th St, n s, 144 ft w of 7th Av, 23x98.9; Edward McCoy et al. against Frank McCoy et al., partition; attorney, M. J. Horan.

5TH AV, w s, 25.11 ft s of 119th St, 75x100; Henry Kamsler et al. against 1,328 Realty Corporation et al., foreclosure of mortgage; attorney, B. N. Manne.

57TH ST, 165 West, and 57th St, n s, 125 ft e of 7th Av, 19x100.5; Murphy Construction Co. against Louis H. Chaliff et al., action to foreclose mechanics' lien; attorney, W. McConihe.

100TH ST, n s, 150 ft w of Park Av, 50x100.11; Halsey K. Smith against Rosie Greisman et al., foreclosure of mortgage; attorney, E. S. Clinch.

137TH ST, n s, 339 ft w of 7th Av, 18x99.11; Germania Life Insurance Co. against Abraham C. Weingarten et al., foreclosure of mortgage; attorneys, Dulon & Roe.

Bronx.

CLINTON AV, e s, 132 ft n of 181st St, 66x150; Israel Karp against Max Building Co., Inc., action for judgment; attorney, J. J. Bernstein.

JEROME AV, n w corner of Clarke Place, 50.5x103.7; James P. Askin against Irene M. Keirns et al., foreclosure of mortgage; attorney, E. Gunther.

LOT 15, map of partition sale of Lott G. Hunt estate; Fanny Braun et al. as executors, against Grandville Realty Co., Inc., foreclosure of mortgage; attorney, L. J. Langbein.

NATIONAL BANK OF COMMERCE IN NEW YORK 1839

Banking and Commerce

The National Bank of Commerce in New York has been closely linked with the remarkable development of the foreign commerce of the United States during the past decade. Merchants and manufacturers who are interested in any phase of foreign commerce are invited to consult with our officers.

National Bank of Commerce in New York

Resources - - $ 416,000,000

The Best Thought in Wall St.

is contained in financial literature classified and reviewed in the

INVESTORS' BOOK OF BOOKLETS

A copy of the September number just off the press **SENT FREE.**

Are You Interested in Any of the Following?

Below is a list of publications recently issued by leading financial houses. We will have any of these or others you may wish forwarded to you free of cost.

Booklets

Liberty Bond Suggestions
Regulation of Public Utilities
Sugar in Hayti
Silver Producing Companies
Buying and Selling Foresight
The Premier Investment
Public Utility News
Bond Offerings of Subsidiaries of the City Service Co.
Bond Safeguarded by Necessities
Matthews Iron & Steel Co.
Monthly Guide on Independent Oils
Fundamental Features of a Sound Public Utility Bond
Odd Lot Buying
Advantages of Trading in Small Lots of Stock
Foreign Government Bonds
Sugar Stocks
War Taxation
Investing Your Monthly Savings
Saving for Investment
Trend of the Bond Market, 1915-16
Possibilities for Profit and Advantages of Trading in Cotton Seed Oil
Standard Oil Issues
Where the World Must Get Its Sugar
Investments Without Worry

Circulars and Special Letters

N. Y. Shipbuilding Corp.
General American Tank Car Corp.
Watching the Equity Behind Your Bonds
Cumberland Producing & Refining Co.
Cities Service Co.
New York Irvine Oil Co. Five Year 7% Gold Notes
Attractive Municipal Bond Investments
McCraken Co. Ky. 4½% Road & Bridge Bonds
American Car & Foundry
New Investment Tax Law
Opportunities in Reorganized Railroads
Willys-Overland
Wabash Railroad
General Motors Co.
Baldwin Locomotive
Cotton Crop Investigations
Royal Dutch Petroleum
Missouri Pacific
6% Cumulative Preferred Railroad Stock
Attractive Short Term Investment Yielding Nearly 7% in First Mortgage Bonds
Conservative Investments With Possibilities of Appreciation in Value
Oklahoma Gas & Electric Co. Two Year 6% Gold Notes
Matthews Oil Co.
Everett Heney & Co.
Government Price Fixing
Well Secured 8% Investments
Unusual Investment Opportunities

The Bureau for the Dissemination of Financial Literature to Investors

Address

RUSSELL LAW

Financial Advertising in All Its Branches

52 Broadway, New York

THE REAL ESTATE FIELD

The realty market in Manhattan was comparatively light yesterday, a long-term lease at Broadway and John Street, aggregating $200,000, being the chief local feature.

Some important suburban transactions were closed, one of which recalled the sale on Jan. 1, 1916, of the Harriman National Bank building on the southeast corner of Fifth Avenue and Forty-fourth Street by the American Real Estate Company. In part payment the R. B. Dula estate at Tarrytown was taken. This has now been sold for the receivers of the American Real Estate Company by Hornor & Co. to a purchaser who will occupy the property. It contains about fifty acres, with a large residence and other buildings, fronting nearly 1,000 feet on Broadway, being one of the finest estates in that Hudson River section.

$200,000 Lease for Lower Broadway Corner.

The Schulte Cigar Store Company has closed a lease for the ground floor corner space, 20 by 25, at the northeast corner of Broadway and John Street. The lease is for ten years at a rental aggregating $200,000, possession to be taken upon the completion of extensive alterations to the structure to be made by the Broadway-John Street Corporation, (E. A. Cohen,) the lessor. Pease & Elliman and the Charles F. Noyes Company negotiated the lease. The subway kiosk at the corner will eventually be removed and the entrance to the subway placed in the building, in the rear of the store.

Deal on West Seventy-seventh Street.

Harry G. Trevor sold to an investing client of Joseph F. A. O'Donnell 307, 323, and 325 West Seventy-seventh Street, three private dwellings each on a lot 19 by 100.

Buys $85,000 White Plains Estate.

A valuable suburban deal was closed at White Plains through Fisk & Marvin in the sale for the estate of Louis V. Sone of the property on the corner of Soundview and Miles Avenues, comprising about four acres with a large stone and frame residence, chauffeur's cottage, stable, garage, &c. It is considered one of the finest in the Soundview section and was held at $85,000. The purchaser is M. S. Weil, who has been occupying the property as a tenant.

Clarence Payne Takes Title to Verona Apartment.

Clarence Payne, under the name of the Verona Holding Corporation, acquired title yesterday to the ten-story Verona apartment house, at the southeast corner of Madison Avenue and Sixty-fourth Street, which he recently contracted to buy from the heirs of Colonel Francis S. Leland. The consideration was $800,000. The property carries a first mortgage of $740,000, and the estate took back a second mortgage for $45,000, at 6 per cent., for one year.

Bronx.

E. Osborne Smith, in conjunction with A. G. Bechmann, sold for the Concourse and 170th Street Company, Inc., to a client for investment, the five and a half story apartment house located on the northeast corner of Grand Concourse and Boulevard and 170th Street, covering a plot 78 by 105 feet.

James Moeller purchased from Lena A. Batchis 424 East 164th Street, a two-story frame dwelling, on a lot 18 by 87 by 29 by irregular.

Queens Borough Sales.

The Broadway Astoria Company, Inc., has sold to J. Bender 80 by 100 feet on the southwest side of Broadway, 20 feet northwest of Third Avenue, Long Island City.

G. J. Frayne sold to N. Frayne 113 by 139 feet on the south side of Bay View Terrace, 110 feet west of Summit Drive, Far Rockaway.

J. H. Gleisch sold to C. Meyer three lots in the Conch Park development at Edgemere.

The Brooklyn Hills Improvement Company has sold to C. Bast the property, 80 by 100 feet, on the south side of Eighty-seventh Street, 95 feet east of Kimball Avenue, Jamaica.

C. Bast sold to F. Graf the plot, 80 by 100, on the south side of Hickory Street, 95 feet east of Freedom Avenue, Woodhaven.

New Jersey.

Edward P. Hamilton & Co. sold for Mrs. Margaret S. Tolley her Elizabethan residence on the east side of Charlton Avenue, between Montrose and Irving Avenues, South Orange, N. J., on plot 200 by 200, to Albert T. Huntington of South Orange.

The Frank Hughes-Taylor Company of Montclair, N. J., sold for Thomas G. Smith to Willie Wikstrom, contractor, a farm at Basking Ridge, consisting of 100 acres, together with main dwelling and several outbuildings, stock, tools, and implements. The property borders on the Passaic River, and was valued at $35,000.

Westchester County.

David Wallace sold for W. B. Gambee the new Dutch Colonial residence on Brayton Place, Greenacres, Scarsdale, to John D. Sweeney of Brooklyn.

M. A. Broderick has sold for Miss Laura Maxwell the house at 785 Warburton Avenue, Yonkers, to the Misses Margaret E. Haran and Elsa Schulze of New York.

$35,000 Greenwich Sale.

Fish & Marvin, in conjunction with Thomas N. Cooke, have sold for Dr. Frank Terry Brooks his property at Greenwich, Conn., to Leslie F. Keiffer of this city. It comprises two acres with a residence, and was held at $35,000.

Commercial Leases.

A. V. Amy & Co. leased for the Kemp estate for a term of years to the United Cigar Stores Company, the store at the northwest corner of Eighth Avenue and 113th Street.

Michael E. Lipset leased for the Wood, Dolson Company, as agents, the store and basement at 109-15 West Twenty-sixth Street, to Liberman, Horwitz & Co. for a term of five years, at a total rental of $22,000.

The Cross & Brown Company, in conjunction with Stephen H. Tyng & Co., leased the corner store 1,140 Broadway, corner of Twenty-sixth Street, in the new sixteen-story building recently built by Frederick Ayer, and also leased the one-story building at 216-218 West Thirtieth Street, to the Depot Quartermaster, U. S. A.

RESULTS AT AUCTION.

AT 14 VESEY STREET.

By L. J. Phillips & Co.

122d St, 242 West, s s, 183.8 ft e of 8th Av, 18.8x100, five-story flat; Albert Stern and another, executors, against Marie Kahrs et al.; M. A. Hulett, attorney; due, $33,150.24; taxes, &c, $793.40; to the plaintiff for $27,000.

By Joseph P. Day.

133d St, n s, 103 ft e of Broadway, 32x204.1 to 134th St x3.4x irregular, vacant; Chelsea Realty Co. against C. E. Byrd et al.; E. L. Ford, attorney; partition; to the plaintiff for $2,000.

By Samuel Marx.

120th St, 204 West, s s, 100 ft w of 7th Av, 37.6x100.11, six-story flat; Moses Hochster against M. L. Abrahams et al.; Gettner, S. & A., attorneys; due, $7,903.18; taxes, &c, $491.40; prior mtg, $42,000; to the plaintiff for $47,387.

AT 3,208 THIRD AVENUE.

By James J. Donovan.

157th St, s s, 125.3 ft w of Alexander Av, 99.9x160, vacant; M. E. Brown against Louis Lese et al.; Lord, D. & L., attorneys; due, $19,261.90; taxes, &c, $1,884.11; to the plaintiff for $7,000.

THE BUILDING DEPARTMENT.

Blackwell's Island, centre, opposite 72d St, for a one-story workshop for women prison, 70x22; city, owner; S. S. McGrath, architect; cost, $5,000.

Alterations.

Items under $5,000 omitted.

27th St, 48 West, to a seven-story factory; N. Y. Savings Bank, 81 8th Av, owner; A. S. Hedman, 371 Fulton St, Brooklyn, architect; cost, $8,000.

REAL ESTATE TRANSFERS.

FRIDAY, AUG. 17.

With name and address of purchaser and attorney. When attorney's name is omitted address party of the second part.

Manhattan.

BROADWAY, s e corner of 141st St, 99.11x100; Henry Schottenfels to Broadedge Corporation, 156 Broadway, Aug. 15, quitclaim; attorney, Title Guarantee and Trust Co., 176 Broadway.....$1

COLUMBIA ST, 119, w s, 150 ft s of Houston St, 25x100; Joseph Isaacs et al. to 119 Columbia Street Co., 115 Columbia St, June 30; attorney, Samuel S. Isaacs, 115 Columbia St.....$100

MADISON AV, s e corner of 64th St, 100.5x150; Frank B. Leland to Frank R. Leland, New Westminster, B. C., et al., administrators of Francis L. Leland, June 26, mtg $740,000; attorneys, Stoddard & M., 128 Broadway.....$100

SAME PROPERTY; Frank R. Leland et al., administrators of F. L. Leland, to Verona Holding Corporation, 128 Broadway, June 22, mtg $740,000; attorneys, same..$800,000

MADISON AV, w s, 80.11 ft s of 119th St, 20x75; Gabriel L. Hess, referee, to Ida M. Otis, Montclair, N. J., Aug. 13; attorneys, Rabe & Keller, 258 Broadway.....$11,000

MADISON ST, 141, n s, 382 ft e of Birmingham St, 25x82; Marcel Levy, referee, to Samuel Levin, 74 West 105th St., Aug. 16; attorneys, Heyn & C., 60 Wall St.$12,500

SAME property; Samuel Levin to Jacob Cunitz, 117 East 95th St., Aug. 16; attorneys, Roeder & R., 119 Nassau St.....$100

PARK AV, s w corner of 133d St, 40x75; Ely Rosenberg, referee, to Anna M. Dreyer, Herman Cramer, Katie Danker, and Lizzie Cramer, 914 Leggett Av., Aug. 16; attorneys, Elfers & A., 277 Broadway.....5,000

PEARL ST, 291, n s, 25x100; Gustave H. Schrock and another to Schrock & Squires, Inc., 291 Pearl St, Aug. 14, mtg $15,000; attorney, Title Guarantee Co., 176 Broadway.....$1

PEARL ST, n w s, 25 ft n e of Beekman St, 25.10x99.9; Salem Land Co. to Schrock & Squires, Inc., 291 Pearl St, mtg $8,000, July 23; attorney, Title Guarantee Co., 176 Broadway.....$1

RIVINGTON ST, n e s, 22.3 ft n w of Essex St, 22.2x80; Louis Robinson to Rosa Weisman, 108 Bay 33d St, Brooklyn, 1-12 part, Aug. 2; attorneys Feiner & Maass, 100 Broadway.....$1

SAME PROPERTY; same to Thomas W. Weisman, 108 Bay 33d St, Brooklyn, Aug. 2, 1-12 part; attorneys, same.....$1

5TH AV, e s, 75.11 ft s of 118th St, 25x85; Sidom Building Co. to Sarah Bloch, 1,111 Forest Av, Aug. 10; attorney, Lawyers Title and Trust Co., 100 Broadway.....$100

9TH ST, 738 East, s s, 193 ft w of Avenue D, 25x93.11; Samuel Moore to Stella Moore, 428 East 157th St, Aug. 14; attorney, Charles S. Rosenthal, 802 Broadway.....$1

109TH ST, 334 East, s s, 432 ft e of 2d Av, 25x—; Vincenzo Cudemo to Rosina Cudemo, Filomena and Francesco Cudemo, all of 241 East 114th St., Aug. 16; attorney, P. R. Ferrari, 302 Broadway.....$100

117TH ST, n s, 110 ft e of 5th Av, 25x100.11; Max Vogel to Annette B. Vogel, 8 West 117th St., June 20, mtg $21,000; attorney, M. A. Vogel, 56 Liberty St.....$100

122D ST, s s, 138 ft e of 7th Av, 19x100.11; Jennie J. Mandeville to Florence E. Swanson, 66 West 128th St, Aug. 16, mtg $11,000; attorney, Howard C. Kelly, 505 Tremont Av.....$1

123D ST, 145 West, n s, 478.7 ft w of Lenox Av, 21.3x100.11; Mary V. Kealey to 145 West 123d Street Co., Inc., 157 East 95th St, Aug. 16, mtg $48,000; attorney, Title Guarantee Co., 176 Broadway.....$1

SAME PROPERTY; 145 West 123d Street Co., Inc., to Mary V. Kealey, 51 Audubon Av, Aug. 15; attorney, Title Guarantee Co., 176 Broadway.....$100

128TH ST, 222 West, s s, 291.8 ft w of 7th Av, 33.4x99.11; Lawyers Mortgage Co. to Chaney H. Biehler, Peru, Ind., Aug. 7; attorney, Title Guarantee Co., 176 Broadway.....$100

129TH ST, 58 East, s s, 165 ft w of Park Av, 24.2x99.11; Kate E. Van Valin to Norah T. Van Valin, 250 West 35th St, May 9; attorney, Hy C. Kennedy, 29 Broadway.$100

Bronx.

BENSON AV, 1,514, e s, 23.5x123.8x24.4x129.9; Victoria Bitterman to Alice G. Osborne, St. James, L. I., June 28; attorneys, Sisson & B., 31 Nassau St.....$1

FOREST AV, w s, 182.3 ft n of 166th St, 20x87.6; Sarah Bloch to Sidem Building Co., Inc., 30 East 42d St, mtg $8,000, Aug. 16; attorney, W. M. Wechsler, 30 East 42d St.$100

GRAND BOULEVARD AND CONCOURSE, n e corner of 170th St, 75x103.6x77x104; Concourse-170th St. Co., Inc., to Elmer C. Knowles Realty Co., 84 Nassau St, mtg $77,000, Aug. 15; attorney, Title Guarantee and Trust Co., 176 Broadway.....$100

LOTS 13 to 20, Parcel 24, Map of William B. Ogden; Irene A. Levenelm to Concourse-170th Street Co., Inc., 1,120 Bryant Av, mtg $5,750, Aug. 15; attorney, Title Guarantee and Trust Co., 176 Broadway.....$100

LOTS 255, 202, 352, 355, 356, 361, 261, 237, 437, 438, and gores N. R. Q. on map of Washingtonville; William D. Miller to Chauncey O. Middlebrook, 421 West 34th St, Jan. 10, 1912; attorney, W. Fox, 35 West 39th St.....$100

LOTS 60 and 61, map of Washingtonville; Florence Grote to William D. Miller, July 22, 1905; attorney, W. Fox, 35 West 39th St.....$1

SAME PROPERTY; Ida W. Robitzek et al. to same, July 22, 1905; attorney, same....$1

LOT 34, map of 120 lots Daily estate; C. M. Construction Co. to Frank Gass et al., trustees, 2,248 Powell Av, July 2; attorneys, Knox & D., 27 Cedar St.....$1

SAME PROPERTY; Frank Gass et al. to C. M. Construction Co., Inc., 2,956 Paine St, Feb. 1; attorney, same.....$1

WESTCHESTER AV, n s, Lots 60 and 61, Map of Washingtonville, 66.8x150; Augustus H. Grote to Chauncey O. Middlebrook, Sept. 11, 1907; attorney, W. Fox, 35 West 39th St.....$100

134TH ST, s s, 329 ft w of Willow Av, 17.7x108.5; John Tasso to Carolina Bersani, 1,742 Adams St, mtg $4,000, July 30; attorney, J. J. Stahl, 4 Hudson Av, Yonkers, N. Y...$1

164TH ST, s s, 48.10 ft s e of Brook Av, runs s w — to e s of Brook Av x s 29x n e 89 to 164th St x n w 18; Lena E. Batchis to A. Joseph Moelter, 1,970 Bronxdale Av, June 27; attorney, H. W. Baird, 66 Broadway.....$1

177TH ST, s w s, 180.11 ft n w of Havemeyer Av, 29.2x99.6x25x84.5; Walter P. Keller to Philipina Neubauer, 2,404 Bathgate Av, mtg $4,500, Aug. 13; attorney, Title Guarantee and Trust Co., 176 Broadway.....$100

183D ST, 741 East, n s, 24x75; Charles E. Moore, referee, to Anna Wiedersich, 895 Fairmount Place, Aug. 16; attorneys, Williamson & B., 364 Alexander Av.....$4,460

234TH ST, 267 East, n s, 24.10x100; Charles I. Brusie to Hudson P. Rose Co., 7 West 45th St, mtg $4,000, Aug. 14; attorney, Lawyers Title and Trust Co., 160 Broadway..$1

SAME PROPERTY; Hudson P. Rose Co. to Giuseppe Bonnelli, 2,229 Adams Place, mtg $4,000, Aug. 16; attorney, same.....$1

RECORDED MORTGAGES.

With name and address of lender and lender's attorney. Interest is at 5 per cent. unless otherwise specified.

Manhattan.

MADISON AV, s e corner of 64th St, 100.5x150; Verona Holding Corporation to Frank R. Leland, New Westminster, B. C., et al., admr. Francis L. Leland, Aug. 16, 1 year, 6 p. c., prior mtg $740,000; attorneys, Stewart & S., 45 Wall St.....$45,000

MADISON ST, 141, n s, 25x82; Jacob Cunitz to Samuel Levin, 74 West 105th St., Aug. 16, 6 years; attorneys, Heyn & C., 60 Wall St.....$10,000

PEARL ST, n w s, 75 ft n e of Beekman St, 25.10x99.9; Schrock & Squires, Inc., to Salem Land Co., 20 Exchange Place, due as per bond, July 23; attorney, Title Guarantee and Trust Co., 176 Broadway.....$5,000

SAME PROPERTY; same to same, July 23, prior mtg $5,000, due as per bond; attorney, same.....$3,000

9TH AV, 208; 23d St, 368 West, leasehold; White Hotel Co. to Diedrich Tonjes, 800 Riverside Drive, prior mtg $3,000, installments, Aug. 14; attorney, Frederick W. Block, 150 Nassau St.....$18,000

12TH ST, n s, 185.2 ft w of 6th Av, 75x103.3; The Lustgarten Co. to Robert Schalkenbach, 201 West 79th St., July 20, prior mtg $95,000, due May 1, 1922, 6 p. c.....$25,000

17TH ST, 231 to 235 East, n s, 207.6 ft w of 2d Av, 74x104; Evdokim Meschersky to Russian Orthodox Catholic Mutual Aid Society of U. S. A., Wilkes-Barre, Penn., Aug. 3, prior mtg $53,000, 3 years, 6 p. c.; attorney, Hy. J. Curtis, 60 Wall St.....$17,000

58TH ST, n s, 95 ft e of 9th Av, 30x100.5; Mary E. Klinker to Francis Bregen, 324 West 51st St, Aug. 17, prior mtg $31,500, 2 years, 6 p. c.; attorney, Lawyers Trust Co., 160 Broadway.....$2,000

86TH ST, s s, 278 ft w of Avenue B, 20x102.2; 91st St, s s, 255 ft e of Park Av, 20x100.8; Alvina W. Boessenecker and Valentine and John H. Boessenecker to Jennie Melnick, 27 Beach 87th St, Rockaway, Aug. 15, 1 year, 6 p. c.; attorney, Meyer D. Siegel, 815 World Building.....$1,500

92D ST, s s, 320.7 ft e of 5th Av, 22x100.8; Marie B. Reynolds to Fairfield Holding Corporation, 100 Broadway, Aug. 10, 2 years, 6 p. c.; attorneys, Merrill, R. & T., 100 Broadway.....$25,000

119TH ST, s s, 100 ft e of 3d Av, 50x100.11; Elizabeth M. O'Reilly to Title Guarantee and Trust Co., 176 Broadway, Aug. 17, due as per bond.....$8,000

122D ST, 160 West, s s, 138 ft e of 7th Av, 19x100.11; Florence E. Swanson to Jennie J. Mandeville, South Orange, N. J., Aug. 16, 5 years; attorneys, Blandy, M. & S, 37 Wall St.....$11,000

123D ST, n s, 478 ft e of Lenox Av, 21.3x100.11; Mary V. Kealey to John S. Cameron, 28 West 90th St, Aug 16, due Aug. 1, 1920, 5½ p. c.; attorneys, Reeves & Todd, 115 Broadway.....$9,600

128TH ST, s s, 291.8 ft w of 7th Av, 33.4x99.11; Chauncey H. Biehler to Lawyers Mortgage Co., 59 Liberty St, Aug. 17, due as per bond; attorney, Title Guarantee Co., 176 Broadway.....$15,500

Bronx.

DECATUR AV, s e s, at n e s of 201st St, 156.4x87.3 to Mosholu Parkway South x irregular; Martha A. Winghart to Title Guarantee and Trust Co., 176 Broadway, Aug. 16, due, &c., as per bond; attorney, Title Guarantee and Trust Co., 176 Broadway.....$4,000

LOT 34, map 120 lots Daily estate; C. M. Construction Co., Inc., to Eliz. K. Dooling, 179 East 80th St, July 22, due Aug. 13, 1918, 6 per cent.; attorneys, Knox & D., 27 Cedar St.....$750

LOTS 13 to 20, parcel 24, map William B. Ogden; Irene A. Levenelm to Elmer G. Prather, 109 West 45th St, Aug. 13, due, &c., as per bond; attorney, Title Guarantee and Trust Co., 176 Broadway.....$5,750

PELHAM AV, s e, lots 196 and 197, map S. Cambreleng, 50.11x187.6; K. L. S. Realty Co., Inc., to Theodore C. Wood, 322 West 139th St, prior mtg $25,000, Aug. 15, due, &c., as per bond; attorney, T. C. Wood, 135th St and Madison Av.....$2,125

POND PLACE, w s, 225 ft n of 197th St, 25x125; Robert B. Wilson to Lawyers Title and Trust Co., Aug. 16, 5 years, interest as per bond.....$1,200

WEBSTER AV, 4,279, w s, 53.3x182.4; Mary A. Koenig to Title Guarantee and Trust Co., 176 Broadway, Aug. 16, due, &c., as per bond; attorney, Title Guarantee and Trust Co., 176 Broadway.....$2,500

WOODYCREST AV, e s, 143.10 s of 168th St, 29x88x irregular; Marie Sonntag et al. to Fannie Strassburger, 1,312 Madison Av, Aug. 16, 3 years, 5½ p. c.; attorney, Lawyers Title and Trust Co., 160 Broadway.....$11,500

134TH ST, n s, 425 ft e of St. Ann's Av, 25x100; Edgar Shoemaker to Lena Bergman, 3,204 3d Av, July 21, due, &c., as per bond; attorney, Title Guarantee and Trust Co., 176 Broadway.....$3,000

183D ST, 741 East, n s, 24x75; Anna Wiedersich to Lilyan L. Norman, Mount Vernon, N. Y., Aug. 16, due July 1, 1920, 5½ per cent.; attorneys, Williamson & B., 364 Alexander Av.....$3,800

REAL ESTATE AT AUCTION.

TO-DAY

3 P. M., on the premises, rain or shine,

ARTHUR C. SHERIDAN, AUCT'R

will sell to the highest bidder

ABSOLUTELY WITHOUT RESERVE

The Connor Place Known As

"BROOKSIDE HOMESTEAD"

At the Boston Post Road & Richards Ave.,

SOUTH NORWALK, CONN.

"Brookside" is a quaint Colonial home, 15 rooms and bath; eleven acres fine land, fronting 600 feet on Boston Post Road and 1,200 feet on Richards Ave.; large barn, outhouses, lawn, stately trees, acre potatoes. Artesian Well said to be one of finest in State.

REAL VALUE OF PROPERTY WILL UNDOUBTEDLY BE CUT SO LOW THAT IT WILL BE WITHIN REACH OF THOSE WITH MODERATE MEANS.

MORTGAGE LOANS.

ATTENTION!

$5,000, $10,000, $15,000 to loan at five per cent, on Bronx improved property only; also $12,000 at 5½% on Bronx improved property only.

Eugene J. Busher, 149th St., Courtlandt Av.

MANHATTAN—FOR SALE OR TO LET.

Magnificent Modern Residence

For sale: No. 8 East 92nd Street, in the choicest location of New York City. Caretaker on premises. Toch Realty Company, Owners, 320 Fifth Avenue, or apply at your own broker.

For Sale at Spuyten Duyvil,

New York City.

Stone and frame house, five master's and three servants' bedrooms, baths; 1¼ acres; stone garage; shrubs, garden, fruit. On river front with long view.

Inquire MARY McKELVEY, Owner.

BRONX—FOR SALE OR TO LET.

Get Away from the Heat! Live at

CITY ISLAND

(Borough of Bronx) Surrounded by Water.

Write for Particulars to 31 Nassau St., N. Y., or Come down today to our property office, 500 City Island Av., City Island.

Joseph P. Day

Phone 744 Cort. Room 503.

Sales Agent, 31 Nassau St., N. Y. C

BROOKLYN—FOR SALE OR TO LET.

BEFORE YOU SIGN THAT LEASE FOR YOUR APARTMENT

See our model private houses with sun parlors, in Brooklyn; latest improvements; with or without garage; one block from station; time to Manhattan, 24 minutes; fare five cents; $500 cash—rent you are now paying will pay the rest. Consult us.

BEST VALUE IN NEW YORK

CALL, WRITE OR PHONE TODAY

ALCO BUILDING COMPANY,

217 BROADWAY, MANHATTAN.

TEL. BARCLAY 4585.

QUEENS—FOR SALE OR TO LET.

GARAGE PLOT FOR SALE

AT FLUSHING.

7,000 SQUARE FEET.

Restricted Community. Plans Approved.

PRICE $12,500.

HALLERAN AGENCY, FLUSHING, N. Y.

WESTCHESTER—FOR SALE OR TO LET.

THE HOUSE OF A THOUSAND FEATURES

Large living room, fireplace, built-in bookcase. Dining room with wainscoting and beamed ceiling. Tiled kitchen. Enclosed front porch. Fine second story porch. Six bedrooms. Two bathrooms. Garage. Rent $125 per month. Price $14,500. Chester Hill, Mount Vernon.

Anderson Realty Co. Near New Haven Sta., Mt. Vernon, N. Y.

ESTATE FOR LEASE.

One of Scarsdale's show places, 2 acres lawn, 11 rooms, 4 master bedrooms, 3 baths, garage, 18 miles out; price $47,500, rent reasonable; act quickly.

Griffen, Prince & Ripley, Inc.

18 East 41st Street, N. Y. City.

COLONIAL HEIGHTS

For Sale—New Dutch Colonial House, 9 rooms, three baths; all improvements; large plot; located in Westchester's choicest home colony; near station; only 30 minutes from Grand Central on Harlem Division. A. Reiner, 154 Nassau St., N. Y. Tel. Beekman 4500.

For Sale—Larchmont Owner going West. Seven rooms, tiled bath, hot water heat; Sound view; large shade trees, shrubbery; $5,600; would cost more to build house; a rare chance for one who knows values.

H. M. Olcott, Phone Murray Hill 2326. 51 E. 42d St., N. Y.

Country Homes, Farms, Estates.

White Plains, Scarsdale, Pleasantville, Katonah, Bedford, Mt. Kisco sections.

FURNISHED & UNFURNISHED RENTALS.

Clark, Lee, Tibbits Co. Phone 1516 White Plains, N. Y.

LONG ISLAND—FOR SALE OR TO LET.

Bargain, Modern Colonial Home,

10 Rooms, tiled bath; large garage; corner lot 125x200. Trees, fruits and shrubs. South Shore; one thousand commuters. Price $10,000. Terms to suit. Photo.

R. C. GILLIES, 101 Park Ave., N. Y.

Country Estate—9½ Acres

Water front, 16-room house, farm, orchard, stable, garage, ice house, lake; at Sands Point; BIG BARGAIN; quick cash. Tindall, 1761 Broadway. Tel. Circle 2476.

SMALL POULTRY FARM.

6-room house, needs repairs; convenient to station and trolley; one hour out from city; sell to quick buyer for $100 cash, balance $12 per month. B., THOMAS, 243 West 34th St., N. Y. City.

TO LET FOR BUSINESS.

247-249 CENTRE ST.

Light basement about 2,500 square feet, elevator service and steam heat, steam or electric power, sprinkler system, suitable for heavy stamping or blacksmithing, entrance from street.

237 CENTRE ST.

Small first loft, steam heat and steam power, very light, about 1,000 square feet.

Apply Estate of A. Trenkmann, Inc.

179 Lafayette Street,

Or your own broker.

APARTMENTS TO LET—Unfurnished.

MANHATTAN—West Side.

JUST COMPLETED

425-431 West 214th St.

4-5 Rooms

Every improvement; 1 block from 215th St. Broadway Subway Station. Reasonable Rentals. Agent on Premises.

5 ST. BRENDAN $49

High Class Elevator Apartments. 1,351-1,359 St. Nicholas Av., Southwest corner 178th St.

Rooms. Also two rooms, $32; four rooms, $38.

JACKSON HEIGHTS

Garden Apartments

JUST COMPLETED

are only 19 minutes from Grand Central Station via the new, comfortable Queensboro Subway.

6 Rooms & 2 Baths, $54 to $64

7 Rooms & 2 Baths, $60 to $73

Compare the economy of our rentals with those in Manhattan; compare the social and recreative features which we have provided in this community to attract the best type of tenants. Tennis Courts, Bowling Alleys, Basket Ball Courts, Playgrounds for Children, Gardens, &c.

The buildings are set back from the street and the rear yards are treated as a large park or garden—there is a beautiful outlook from EVERY window and sunshine in every room.

TAKE THE SUBWAY Direct to 25th St., Jackson Heights.

to Grand Central Station, 42d Street. Free Transfers to Queensboro Subway, Time 20 Min., via Corona Line.

Illustrated Descriptive Booklet with Floor Plans, &c., upon request.

THE QUEENSBORO CORPORATION

Renting Office, Opposite 25th St. Subway Station. Tel. Newtown 708.

63 West 36th St.

Between 5th Ave. & Herald Square

The New Millinery Centre

A Thoroughly Modern Building Finished in 1915.

A few Lofts to rent from February 1st, 1918.

Size 50 x 100.

Thoroughly fireproof. 100% Sprinkler Equipment. Smoke-proof Fire Tower. Three Elevators. Light on four sides. Night Watchman. Concrete floors. Fireproof Trim. Ample Toilet Facilities. Perfect service. Complies with all rules of New York Fire Underwriters and all laws of State Labor Bureau.

Rent $3,250 per annum per loft.

Apply on premises, to your own broker, or to

A.L.MORDECAI & SON

30 EAST 42ND. ST.

APARTMENTS TO LET—Unfurnished.

MANHATTAN—West Side.

Responsible management of the house you live in means Service, Comfort and Fair Rental. The following houses are under the management of

A.L.MORDECAI & SON

30 East 42nd St.

ASPINWALL APARTMENTS

399-403-407-411 Audubon Avenue

185th to 186th St.

The most unusual apartments in the city. Splendid construction. Awarded prize by the American Institute of Architects. A short walk from 181st St. Subway Station. A few apartments to let from next October.

Suites. Per Month.

3-room—$29 to $31

4-room—$29 to $38

5-room—$40 to $44

The HUDSON-FULTON

S. E. Cor. 136th St. and Broadway

One block from Subway.

A few light suites to let from October in this elevator apartment house.

6, 7 and 8 rooms—rental $720 to $1,050 yearly.

Private Dwellings

Nos. 111-125-129-143

West 73d St.

A rare opportunity for those seeking well-located houses in New York. These dwellings to let from October 1st will prove most attractive.

Rentals $1,600 to $1,700.

Apply on premises or to above management.

Strathmore House

Riverside Drive

At 113th Street

Southeast Corner

9 Rooms & 3 Baths

12 Rooms & 4 Baths

$2,500-$4,000

Splendid view of River. Large, sunny rooms, exceptionally large closets. Decoration to suit.

Owner on Premises.

Telephone 488 Morningside.

LIDO HALL

110th St. at 7th Av. (N.W.Cor.)

9 Rooms & 3 Baths.

Rent $1,600 to $1,700.

Overlooking Central Park; fireproof; one block to "L" subway and cars

Apply on premises, or

WILLIAM F. FUERST, Inc., 37 Nassau St.

ATTRACTIVE.

623 WEST 136TH STREET.

4-5-6 & 7 Room Apartment

large and light; telephone and electric light; adjacent Riverside Drive, one block from Subway and 5th Ave. Buses. Rent $33 to $57.50.

COLLEGE HEIGHTS APARTMENTS,

500 WEST 140TH ST.

3, 4 & 5 Rooms.

$450 to $840 per year.

Exceptionally fine, new building. See Supt. on premises.

APARTMENTS TO LET—Unfurnished.

MANHATTAN—East Side.

NEW BUILDING

14 story; in this exclusive section; managed by owner as a PERMANENT INVESTMENT

815 PARK AVE.

SOUTHEAST CORNER 75TH ST.

6,7,8 ROOMS

3 Baths

$2,500 to $3,600

PEASE & ELLIMAN, Agts.,

340 Madison Av. Phone Murray Hill 6200

Have You Seen

1186 MADISON AVE.

1182 MADISON AVE.

53-55 EAST 86TH ST.

57-59 EAST 86TH ST.

6, 7, 8 Rooms, Bath, Electric Light, Etc.

RENTS $40 to $110.

Only a Few Choice Apartments Left.

PAPAE & CO.,

1186 Madison Ave., cor. 87th St.

A FEW

Studios, Apartments in New Building

135 EAST 58TH ST.

REAL NORTH AND TOP LIGHT.

2 rooms, shower bath, electric light, parquet, small fireplaces, maid service and meals.

BY ARRANGEMENT. RENT $50-$55.

JAMES KYLE & SONS,

LEXINGTON AVE. & 58TH ST.

REAL ESTATE.

IF YOU want to buy an old house, with a large plot of land for cultivation of vegetables, fruit, poultry, &c., house needing small repairs, near water and station, price $1,540, for $75 down and $10 monthly, write or call at once. B Store, 105 Flatbush Av., Brooklyn.

"A MOVE TO LONG ISLAND IS A WISE MOVE."

ESTABLISHED JULY, 1847.
BRYAN L. KENNELLY,
Real Estate Broker,
Appraiser and Auctioneer,
156 Broadway. Telephone 1547 Cortlandt.

Manhattan—For Sale or To Let.

Contents and good-will of attractively furnished house for sale; fully rented; between Broadway and Riverside Drive, near subway. Address R. L., M 151 Times.

Three lots, 75x102, east side, Yorkville; suitable for garage or loft building. Pease & Elliman, 340 Madison Av.

Brooklyn—For Sale or To Let.

Old Colonial mansion on Ocean Av., near Brighton Line; large grounds, about two acres; all kinds fruits, shade trees, flowers, vegetable garden, under cultivation; garage, stable; house has hard-wood floors, four master's bedrooms, three baths, servants' quarters, &c.; out of town business necessitates moving; will accept $100 month from right party. Phone Midwood 1311 W.

Queens—For Sale or To Let.

Kew Gardens.—New house, 9 rooms, 2 baths; also new 7-room houses. 6028 Murray Hill. 39 Richmond Hill.

Westchester—For Sale or To Let.

Houses, Tarrytown, best neighborhoods, $40-$75; furnished, $75-150 per month. L. Birdsall, Tarrytown, N. Y.

Long Island—For Sale or To Let.

COZY LITTLE HOME and 2 acres of fine farm land, some fruit and shade trees, make ideal home for small family wanting to raise vegetables, poultry, &c.; good location; stores, schools, &c.; price $1,350 complete; easy terms to right party. Write to COZY HOME, Box 280 Times Downtown.

two homes in one
two family detached house in the country, 30 minutes out, close to express station, steam heat, gas and electricity, schools etc.; very fine location; a great bargain to close; phone Mr. Briggs, 3877 Cortlandt.

Seashore Home, $2,000, on easy terms; beautiful location, facing bay and ocean; garden plot; nice locality; improvements; near trolley, school; stores, &c.; write for further particulars. "Shore Home," Box 283 Times Downtown.

FREEPORT WATER FRONT.
Bungalows and houses, $2,500 up; also building lots on Randall Bay and Woodcleft Bay; low prices; east terms; send for circular. JOHN J. RANDALL CO., Freeport, L. I.

New Jersey—For Sale or To Let.

LEONIA.

BY EXECUTORS' ORDER.

I am directed to sacrifice twelve-room MODERN RESIDENCE on Broad Av. corner; three fireplaces; tiled bath; plot is 168x171; shrubs, trees, fruit, garden; large piazza; best section; cost $16,000; BIG REDUCTION for quick sale; 75 per cent. can remain on mortgage; not open Sundays.
JAMES I. EASTON,
190 Highwood Av., Leonia. Tel. 816.

IF YOUR RENT is $300 a year or more you can buy my modern 6-room-and-bath home, all improvements, fully decorated, at a less monthly outlay, and in a few years you own it; 30 minutes out on Erie, near station and trolley. W. Brady, 21 Park Row.

REAL ESTATE.

New Jersey—For Sale or To Let.

NO MONEY DOWN.
NO INTEREST TO PAY.
This charming house can be bought by our new plan that makes buying a house easy as renting; house has 9 rooms and bath; located in the most exclusive section of Rochelle Park, N. J.; large open fireplace, built-in glass closets, window seats, &c.; beautifully shaded; plot 50x125, planted with fruit trees, grapes, &c.; size 50x125. Call or write for particulars.
H. O. WENTWORTH, Rochelle Park, N. J.

TELEPHONE ME NOW.—If sold immediately, beautiful new suburban home goes for $200 and small monthly payments, less than rent; 30 minutes from New York, 7 1-3c commutation fare; 6 rooms, tiled bath, parquet floors, beamed ceiling, brick fireplace, built-in bookcases, bedrooms in white enamel; steam heat, water, gas, electricity, handsome fixtures; near schools and station; 70 trains daily. John A. Baldwin, 80 Maiden Lane. John 5047.

Gentleman's country place for rent from Oct. 1, furnished or otherwise; five master bedrooms, two baths; all modern improvements; short distance from trolley and railroad station; servants' cottage and garage. Address Box 351, Tenafly, N. J.

Attractive country home, eight large rooms, bath; modern improvements; half acre; beautifully shaded; convenient everything; express train service; sacrifice price. Frank Stevens, Ridgewood, N. J.

Rutherford.—Free list of places, sale and rent. Booster, Box 57, Rutherford, N. J.

Real Estate Wanted.

Lofts Wanted.—Wanted, lofts for office, stockroom and light manufacturing purposes; about 18,000 to 20,000 square feet, on one, two, or three floors in a modern building having two elevators, good light and power; give all particulars, including location and rate of insurance; rent not to exceed 40c per square foot; possession wanted about January. Address M. C. D., 262 Times Downtown.

Wanted to lease, with option to purchase, on the North Shore of Long Island, a modern house, 8 or 9 rooms, with 2 baths. Address D. Kraus, 143 East 14th St.

FARMS.

Long Island—For Sale or To Let.

$50 DOWN and $7 a month will buy beautiful 2-acre farm, fruit and shade trees, near lake. B Owner, 105 Flatbush Av., Brooklyn.

TO LET FOR BUSINESS.

Furnished office to let, 21 Park Row; up-to-date equipment, light and airy; rent very moderate. Apply Zobel Color Works, 101 9th St., Brooklyn. South 4504.

Use of desk, well-furnished office, $5; every convenience; also furnished private office, $20.50. 309 Broadway, Suite 807.

At 404 4th Av, (ninth floor,) corner 28th St., private office, desk room, or mail privileges; excellent service.

HOUSES TO LET.

Furnished.

Magnificently furnished residence, $450 monthly. 327 West 75th St., or your broker.

Unfurnished.

Private house, electric light, $1,200. 59 East 87th St.

Wanted—Unfurnished.

Wanted—Unfurnished house in New Rochelle, in Rochelle Park or vicinity; a modern 7-room house; steam heat; permanently from Oct. 1. Address X 394 Times Annex.

APARTMENTS TO LET.

Unfurnished—East Side.

LEXINGTON AV., 1,275.—Six rooms, electric light, all improvements.

PARK AV., 933.—Five rooms, $35; steam heat.

PARK AV., 945.—Five rooms, $35; steam heat.

87TH, 51 EAST.—Six rooms, electric light, all improvements.

Unfurnished—West Side.

57TH, 200 WEST, (S. W. Cor. 7th Av.)—New studio and apartment building; housekeeping suites of 3, 4, 6, and 8 rooms and large duplex studios, with bedroom and bath; rents $1,300 to $4,500, including refrigeration. Renting Agent on premises daily and Sunday.
PAYSON McL. MERRILL CO., INC.,
9 East 44th St. Telephone Murray Hill 8300.

84TH, 17 WEST.—Seven large, light rooms; bath, gas, electricity; immediate possession; $55, $60.

340 WEST 86TH ST.
Five, six, seven rooms,
two and three baths,
$1,400 to $2,200.

93D, 300 WEST, (Cor. West End Av.)—Large one and two rooms and bath; $37.50 to $75; maid service.

103D, 235 WEST, (Broadway.)—Sublet or share handsome seven rooms for high-class people; $185. Phone 3942 Riverside. McCulloch.

113TH, 605-607 WEST, (Versailles Palace.)—Sublet to reliable party seven choice large rooms, two baths; two years' lease; rent $1,350. Apply Apartment 22.

168TH, 601 WEST, (Broadway.)—Attractive corner apartments, southern exposure; river view; subway. Ellsworth.

BARGAIN.—$1,800 apartment for $1,550 if taken Sept. 1st; Riverside Drive, near 116th; 8 rooms, 3 on Hudson; 2 baths; splendid wood grate; references. Phone Morningside 6558.

RIVERSIDE DRIVE, 431.—Beautiful windows, (eight,) on Riverside Drive; exceptionally attractive; seven rooms, two baths.

SEVEN ROOMS, CORNER, $60.
400 WEST 152D, (ST. NICHOLAS AV.)
W. D. MORGAN, Agent, 3,573 B'way, (147th.)

Furnished—East Side.

27TH ST., 35 EAST, (Hotel Senton.)—Attention! Apartment, luxuriously furnished for bachelor, cost $4,000 to furnish; living room 20x30; $75 a month; references.

28TH, 28 EAST.—Two furnished rooms and bath, with maid service, $50 monthly until October 1; available unfurnished after October 1 at $40. Phone Murray Hill 784 for inspection.

30TH ST., (Lexington Av., 163.)—Attractively furnished two rooms and bath, $15 weekly up; women only; complete hotel service; astounding Summer values. Hotel Rutledge.

43D, 134 EAST, (near Grand Central.)—Well-furnished flat; five rooms, kitchen, bath; telephone; would divide. Wentworth, top floor.

90TH, 63 EAST.—Suite of two rooms and kitchenette; telephone; references required.

ATTENTION!—Summer rates now; apartments, furnished, 2 rooms and bath; full hotel service; one block from subway; $12.50 to $14 weekly. Hotel St. Louis, 34 East 32d St.

EIGHT ROOMS, three baths; exclusive neighborhood; handsomely furnished. Murray Hill 5159.

SEVEN ROOMS, three baths; exquisitely furnished. Murray Hill 709.

Furnished—West Side.

48TH, 341 WEST, (a step from Broadway.)—Just completed; elevator fireproof building, unusually furnished, housekeeping apartments, 1, 2, 3 rooms, tiled bath, shower, tiled kitchens, kitchenettes; $50 up monthly; references indispensable. Tel. Bryant 6255.

52D ST., 43 WEST.
Exclusive bachelor apartment; handsomely furnished; private bath; electricity.

56TH, 208 WEST.—An especially attractive apartment, 2 rooms and bath; just vacated; full hotel service free. Thorndyke Apartments.

71ST, 10 WEST.—Three very large, magnificently furnished rooms; sleeping porch; needle shower, sitz and electric bath, kitchen, fireplaces; Steinway piano; exceptional accommodation.

76TH, 55 WEST.—Attractively furnished rooms, single, en suite; electricity, telephone; reasonable.

104TH, 244 WEST.—Seven lovely rooms, sixth floor, $85; also doctor's 7-room apartment, first floor, $80; exceptional transportation.

118TH, 210 WEST, HOTEL CECIL.—Very desirable 1, 2, 3 room apartments, with, without private bath; full hotel service.

186TH, 555 WEST.—Sublet, September to May, artistic four-room apartment; all large and light, completely furnished; ideal for couple; references required; reasonable to right party; must be done quickly. Phone 8490 St. Nicholas. Kappeler.

Attractive apartments; hotel conveniences; apartment rates; inspection invited.
CATHEDRAL PLAZA,
110th ST. AND COLUMBUS AV.
We have 1, 2, 3, 4-room apartments,
$35, $45, $55, $65 UP MONTHLY.
Fully furnished; dishes, silver, cooking utensils; maid service optional; each apartment has private bath and kitchenette; concessions lease or unfurnished; near subway and "L"; must be seen to appreciate. Phone Academy 613. Fifth Av. Bus stops at door.

A NEW APARTMENT HOTEL.
Newly furnished and decorated; complete hotel service; two and three rooms and bath; 9 to 14 windows, with unobstructed views and three exposures to such suite; rates $70 monthly and up; weekly rates; breakfast and dinner, $8 weekly, (optional;) references.
HOTEL NOBLETON, 126 WEST 73D ST.
One block from subway express and elevated. All cars and bus lines. C. M. Bellak, Pres.

Gentleman owning high class furnished apartment, centrally located, wishes to have gentleman join him and share rental; one-half rental $30 per month. Phone Franklin 5306.

HANDSOMELY FURNISHED APARTMENTS.
Choice localities; long, short leases.
Clark Realty, 30 East 42d. Vanderbilt 1450.

APARTMENTS TO LET.

Furnished—West Side.

NEAR 97th and Riverside Drive.—Piano; seven rooms, $100. Apply 745 West End Av., near 97th. Five rooms, $60.

Westchester.

MOUNT VERNON, 315 Gramatan Av., Opposite High School.—One or two rooms, furnished or unfurnished; nice grounds surrounding house; electricity; bath; telephone; conveniences; $2.50-$4.

APARTMENTS WANTED.

Furnished.

FURNISHED 8 rooms, 3 baths, wanted, below 96th St.; $400 month. Telephone Vanderbilt 1450.

WANTED.—By three adults, five rooms and bath, near Washington Sq. preferred; $60 per month. Y 213 Times Annex.

Unfurnished.

THREE or four rooms, kitchenette, between 34th and 80th Sts.; not over $1,000; Oct. 1. E. L. Bolton, 1,960 Anthony Av., Bronx. Fordham 329.

FURNISHED ROOMS.

East Side.

30TH, (163 Lexington Av.)—Room, sunny; running water, phone, elevator, electric light; well furnished; excellent service; $5 weekly up; with bath, $9 weekly up; meals reasonable, optional; women only.

30TH, 124 EAST.—Large room with bath and conveniences; well furnished; telephone.

31ST, 114 EAST.—All attractively, newly furnished; private bath; electricity; Summer rates.

36TH ST., 6 EAST.—Small and large connecting rooms; private baths; reasonable; telephone.

43D, 16 EAST.—Convenient, clean, comfortable large or small room, bath; references.

55TH ST., 17 EAST.—Bachelor's suite, with bath; residence art collector; references.

HANDSOME ROOMS; gentlemen; references; private residence near Washington Square. Stuyvesant 1788.

IRVING PL., 14.—Front rooms; box-spring beds; tiled bathrooms; absolute cleanliness.

MADISON AV., 220, (36th.)—Large and small rooms, furnished, unfurnished; all conveniences.

West Side.

11TH, 111 WEST.—Front room and adjoining bedroom, with bath; apartment. Thornblum.

35TH, 342 WEST.—Newly furnished, with or without housekeeping; bath; after 3 P. M.

40TH, 66 WEST.—Large, small rooms, overlooking Park; bachelors; references; high-class house.

50TH, 14 WEST.—Large room, adjoining bath; also small room; gentlemen; Summer rates.

50TH, 5 WEST.—Newly furnished room; electricity, telephone.

56TH, 48 WEST.—Comfortable room, gentleman; electric light; running water; Summer rates.

56TH, 201 WEST.—Newly renovated large, small rooms; hot water and steam supplied by hotel; cleanliness and service assured.

57TH, 322 WEST.—ROOM, LAVATORY; ADJOINING BATH; GENTLEMAN. THOMPSON.

66TH, 130 WEST.—Large, small front rooms; cool, clean; running water. Pearson.

68TH, 63 WEST.—Elegantly furnished rooms, beautiful private home, finest location, and telephone.

70TH, 28 WEST.—Attractively furnished rooms, private or adjoining bath; electricity; gentlemen; references.

70TH, 61 WEST.—Exclusive rooms for gentlemen; must be seen to appreciate; references.

70TH, 262 WEST.—Large front room, second floor; also small rooms; conveniences.

71ST, 303 WEST.—Cool, well furnished outside rooms; breakfast served; men; exclusive; references.

72D, 22 WEST.—Delightful large, airy front room, private bath, electricity; single room; quiet, refinement.

73D, 139 WEST.—Newly furnished large, small rooms; twin beds, kitchenette, electricity.

73D, 275 WEST.—Nicely furnished, large room; private bath, electric lights; southern exposure.

73D, 168 WEST.—Handsomely furnished large, small rooms, baths; electricity, telephone; references.

73D, 136 WEST.—Large rooms, private baths; small rooms; electricity. Telephone 4135.

74TH, 102 WEST.—Large and small rooms; private baths; telephone; electricity; references.

74TH, 149 WEST.—Beautiful parlor; one flight; electricity, bath, newly decorated; single rooms.

74TH, 134 WEST.—Room for gentleman; electricity; bath; high-class; references. Owner.

75TH, 134 WEST.—Handsomely furnished large, small rooms; dressing room; first class house.

75TH, 46 WEST.—Comfortable hall room for gentleman; select residence; bath; phone; $4.50.

75TH, 3 WEST.—Large rooms, private baths, electricity, $12; other rooms, $6, $9.

76TH, 133 WEST.—Immaculately clean; private baths; electricity; kitchenette, transients; references. Schuyler 4566.

76TH, 119 WEST.—Immaculately clean rooms; private bath, single room; telephone; $4-$10. Schuyler 5352.

76TH, 171 WEST.—Double, single rooms; continuous hot water; electricity; references.

77TH, 111 WEST.—Desirable, large and small rooms; all conveniences; references; reasonable; gentlemen.

78TH, 142 WEST.—Desirable rooms; refined surroundings; telephone; reception room; $2.50-$10.

78TH, 112 WEST.—Beautiful, large rooms, connecting shower bath; small room; exclusive home.

78TH, 221 WEST.—Large room, private bath; single, adjoining bath; hot water, electricity.

78TH, 146 WEST.—Nicely furnished large, small rooms; running water; quiet, refined.

80TH, 104-147 WEST.—Large and small handsome, cool rooms; private baths; reference.

81ST, 27 WEST.—One or suite; exceptionally beautiful, large front, southern exposure; porch facing parks; grounds exclusive; private bath; mirrored alcove dressing room; steam heat, continuous hot water; maid service; breakfast; L, subway; gentlemen preferred. Schuyler 7352.

81ST, 27 WEST.—Exceptionally beautiful front, facing park; electricity. Schuyler 7352.

82D, 146 WEST, (Anderson Annex.)—Large outside rooms; running water, electricity, switchboard, elevator.

82D, 33 WEST.—Beautiful large, small rooms; newly furnished, decorated; private bath; references.

82D, 56 WEST.—Large, well furnished room; electric light; all conveniences; reference.

82D, 20 WEST.—In university professor's home; comfort, conveniences; permanent; references necessary.

82D, 54 WEST.—Private residence; newly decorated; large, small rooms, baths; references.

84TH, 31 WEST.—Exceptionally adapted rooms; very latest improvements; private dwelling; splendid location.

85TH, 134 WEST.—Large and small rooms; private baths, electricity; breakfast optional.

85TH, 136 WEST.—One large room, well furnished; individual bath; excellent location.

86TH, 206 WEST.—Large, light room; running water. Mrs. Hanford, 4th floor west.

87TH, 201 WEST.—Attractively furnished outside rooms; single or en suite; elevator. Kennedy.

93D, (676 West End Av.)—Two elegant rooms, electric light; private house; excellent environment; meals optional; suitable for two gentlemen or for single person.

93D, 179 WEST.—Corner apartment, southwest; top floor; newly furnished; business woman.

96TH, 29 WEST.—Private house; attractively furnished room; strictly modern; electricity; "L," subway.

97TH, COR. WEST END AV.—Desirable outside room, adjoining bath; convenience. J 5 Times.

99TH, 206 WEST.—Beautiful, airy furnished rooms, adjoining bath. Apt. 41.

102D, 211 WEST.—Exceptionally large, clean room; suitable one or two. Dildey.

103D, 74 WEST.—Outside, airy; 1 flight; person wishing refined home. Drummond.

107TH, 220 WEST, (Apt. 36.)—Large, small room; private family; elevator; reasonable.

112TH, 504 WEST.—Light, comfortable, cool rooms; shower, telephone, elevator; reasonable. Rolfe.

113TH, 600 WEST.—Superior outside room; exclusive corner apartment; private family. Johnston.

113TH, 541 WEST.—Beautiful cool room, running water, adjoining bath; elevator apartment. Hart.

113TH, 523 WEST, (501 Apt.)—Beautiful room; southern exposure; kitchen. Tomlinson.

114TH, 611 WEST.—Large, single room, wash room; private family; gentleman. Apartment 22.

116TH, 616 WEST.—Unusually, well furnished, large, airy rooms; references. Apt. 41.

118TH, 155 WEST.—Attractive double room, private house, refined Jewish family; improvements; reasonable.

120TH ST., 157 WEST.—Large front room; hot and cold water; bath.

122D, 500 WEST.—Cool, outside rooms; single, double; lavatory; large closets. Whyte.

FURNISHED ROOMS.

West Side.

121ST, 501 AND 519 WEST, (Morningside Heights)—Delightful all-year location; near parks, dining rooms, restaurants and Columbia University; attractively furnished rooms, one to five windows, suitable for one to three persons, $3.50 to $15, weekly; showers; parlors; homelike atmosphere; room reserved for dancing week days and evenings; quiet dining room; board strictly optional, $6; meal tickets; Broadway subway, elevated, Riverside 'bus. Chaperons: at 501, Mrs. Young and Mrs. Laken, telephone Morningside 4887; at 519, Miss Williams, telephone Morningside 8790.

140TH, 510 WEST.—Outside room; private family; clean; reasonable. Apt. 55. Audubon 6568.

142D, 605 WEST.—Outside room, adjoining shower bath; overlooking Hudson; elevator. Scott.

144TH, 427 WEST, (Convent Av.)—Beautiful room, every convenience, private family, centrally located.

144TH, 560 WEST, Apt. 31.—Airy room, or two well furnished connecting rooms; suitable couple, friends; refined; reference.

144TH, 600 WEST.—Large front, $7; small front, $5; convenient location. Turner.

152D, 511 WEST.—Beautiful large room, adjoining bath; private house; private family; suitable to 1 or 2 young men of refinement.

168TH, 601 WEST, (Broadway.)—Attractive corner rooms; southern exposure; river view; subway. Ellsworth.

DELIGHTFULLY COOL, LARGE ROOM, WITH OR WITHOUT BATH; RUNNING WATER IN ROOM; BREAKFAST SERVED IF DESIRED. 621 W. 113, NEAR RIVERSIDE.

MORNINGSIDE DRIVE, 54, 116th, (Apt. 53.)—Exceptionally fine room; all comforts. Call mornings, or 4905 Morningside.

MORNINGSIDE DRIVE, 90, (119th.)—Large room, two windows; nicely furnished; suitable one or two; breakfast optional. Apt. 8A.

RIVERSIDE DRIVE, 320.—Palatial mansion, every room southern exposure; telephone, bath, elevator, parlors, conservatory, roof garden; Summer rates.

RIVERSIDE DRIVE, 214.—Exceptional suite; suitable couple, gentlemen; pianola. Meek, Apt. 32.

RIVERSIDE, (facing Grant's Tomb,) 630 West 122d St.—Call 8-10 A. M. Morningside 3677. Apartment 5.

WEST END AV.—Elegant suite of 3 rooms, suitable 2 persons; 2 bedrooms, fine library, private bath; $16, $18 week each. Phone 3432 Schuyler.

WEST END AV., 826.—Exclusive accommodations for refined gentlemen; breakfast. Riverside 3050.

WEST END AV., 569, (87th.)—Desirable rooms, large or small; gentlemen; references.

WEST END AV., 896.—Front and bedroom, four windows; $11. Phone 5898 Riverside.

WEST END AV., 664.—Handsomely furnished large and small rooms, adjoining baths.

WEST END AV., 301, (74th.)—Double, single; bath; facing Park; $10, $8, $5.

UNFURNISHED ROOMS.

85TH, 337 WEST.—Elegant floors and single rooms; electricity, select neighborhood; private house.

88TH, 125 WEST.—One, two furnished, unfurnished rooms; private; American basement house.

MADISON AV., 180.—Large and small rooms, kitchenette; newly decorated; telephone; reasonable.

Westchester County.

PRIVATE FAMILY will rent to one or two gentlemen, one of two unfurnished rooms with bath; select Westchester Co. community; also garage. Y 203 Times Annex.

ROOMS WANTED.

Furnished.

Wanted by couple Sept. 1, large furnished room with bath or dressing room, electric light, continuous hot water; convenient to "L" or subway, between 72d and 96th Sts., west side. Y 207 Times Annex.

BOARDERS WANTED.

East Side.

54TH, 13-15 EAST.—Boarding place of exceptional excellence and exclusiveness; moderate; reference.

76TH, 32 EAST.—Large room, adjoining bath; select location; moderate. Lenox 6613.

89TH, 1,345 Lexington Av.—Large, small rooms; all conveniences; excellent cuisine. Gross.

HOTEL RUTLEDGE, (Lexington Av. and 30th.)—Exclusively for refined women. Why not live at a hotel at lower cost than a boarding house? Outside rooms; telephone; elevator; full hotel service; homelike, including high-class meals; $10 weekly up.

MADISON AV., 213, (Near 36th.)—Attractive rooms; excellent table; references.

West Side.

7TH AV., 2,053, (123d.)—Opportunity secure desirable rooms; phone, steam; home cooking.

16TH, 7 WEST.—Large, small rooms; excellent board; private bath; all improvements.

49TH ST., 16 WEST.
Unusual accommodations; references; table board.

53D, 57 WEST.—Very attractive single, double rooms; baths; excellent table; references.

54TH, 54 WEST.—High-class accommodations and board; references.

68TH, 56 WEST.—Handsomely furnished parlor floor; private entrance, steam, electricity; rooms, private bath; Southern cooking; suit particular people.

70TH, 23 WEST.—One large room; bath adjoining; refined Jewish surroundings; excellent cuisine; table guests; references. Mrs. Newburg.

72D, 253 WEST.—Double and single room; prices reasonable; table guests. Columbus 9687.

72D, 117 WEST.—Large and small rooms, with board; also table guests; $5-$6 per week.

73D, 302 WEST.—First-class board, rooms, overlooking Hudson; near subway; phone.

76TH, 129 WEST.—Attractive rooms; superior table; parlor dining room; reasonable; table guests.

76TH, 239 WEST.—Large room with bath; single room; excellent table; fine location.

77TH, 112 WEST.—Attractive, large, medium, small rooms; convenient transportation, parks, Museum Natural History; private, homelike; meals optional.

77TH, 116-124 WEST.—Attractive rooms; electricity; parlors; excellent home cooking, optional; references.

77TH, 266 WEST.—Attractive rooms; all conveniences; home cooking; excellent location; subway.

78TH, 256 WEST.—An unusual house for unusual people at usual prices; electricity.

79TH, 114-132 WEST, (Wide Parked Street.)—Unusual and attractive; large parlors; tea room and lounge; telephone; booklet; references.

80TH, 123 WEST.—"The Georgian," one-two room apartments, comfortably furnished; electricity; continuous hot water; excellent cuisine; references.

80TH, 124-128 WEST.—New, modern, large and small rooms; good home cooking.

82D, 124 WEST, (Graycourt.)—New, attractive, and modern; references; table guests; booklet.

82D, 27 WEST.—Attractive, large, small rooms, newly decorated; conveniences; excellent table; references.

85TH, 130 WEST.—Large and small rooms, connecting bath; home cooking; reference.

86TH, 139 WEST.—Few attractive rooms, single, en suite, private baths; electricity; excellent table; references required; Southern family.

87TH, 138 WEST.—Desirable light, airy rooms; all conveniences; excellent board. Schuyler 5441.

89TH, 306 WEST.—Refined Jewish home can accommodate few people; excellent table; references.

93D, 303 WEST.—Beautiful large, small rooms, de luxe; steam, electricity; board.

102D, 253 WEST.—Two elegantly furnished connecting rooms, with bath. Private house.

107TH, 322 WEST, (between Riverside and Broadway.)—Modern private residence; beautifully furnished rooms or suite; board optional; moderate rates.

118TH, 400 WEST.—Large room, twin beds; also single; excellent table. Henry.

126TH, 174 WEST, (Corner 7th Av.)—The Norwood; room and board; special rates; baths; telephone; home cooking; convenient cars.

ARLINGTON AV., 227, (Spuyten Duyvil.)—24 min. Grand Central; year-round private Christian home. Tel. 104 Kingsbridge. Lesley.

LEXINGTON AV., 342, (39th.)—Select residence; single, double rooms; $9 to $12.

RIVERSIDE DRIVE, 320, (Corner 104th St.)—Miss Ida Marks is now booking rooms with bath, single or en suite, newly furnished; palatial mansion; gorgeous; foyer, parlors, conservatory, roof garden; elevator.

RIVERSIDE DRIVE, 549.—Large rooms, adjoining bath, $12, $14 to $20. Payne.

WEST END AV., 693, (94th.)—Large, cool front, back rooms; also suite; newly furnished; private bath; elevator; table guests; references.

WEST END AV., 524, (86th St.)—Rooms, floors, suites; board optional; Winter reservations.

WEST END AV., 524, (86th St.)—Rooms, floors, suites; board optional; Winter reservations.

COUNTRY BOARD.

Westchester County.

ROCKLEDGE MANOR HOTEL AND COTTAGE.—Delightful home at moderate prices; convenient to New York City. 124 Bruce Av., Yonkers.

HIGHCLIFFE HOTEL, Park Hill, Yonkers.—Unexcelled home cooking; river view. Yonkers 2161.

Staten Island.

THE EVELYN LODGE.
Ocean Traffic Passing Windows.
Charming Family House of High Standard.
20 Minutes' Delightful Sail Manhattan.
50 Cozy Rooms, Suite, Exquisitely Furnished.
Excellent Chef and Service; Separate Tables.
Abundance Sunlight, Sea Air, Quietness.
Parlors, Porches, Lawns, Comforts.
Weekly, $12-$20 per adult, with meals.
71 CENTRAL AV., ST. GEORGE, S. I.

THE STUYVESANT, St. George.—Block from ferry; beautiful rooms, private baths; excellent food and service; open year round.

New Jersey.

THE MARLBOROUGH HOTEL.
"THIRTY MINUTES FROM BROADWAY."
45 NORTH ARLINGTON AV.,
EAST ORANGE, N. J.
Spend the Summer in beautiful East Orange, with its shady, oiled streets, beautiful lawns and flowers; best water in the world; a parlor, bedroom, and private bath, with excellent meals for two persons, from $28 to $50 per week; take Lackawanna at Hoboken; hotel one block from East Orange Station; write for booklet. Phone Orange 2620. W. T. Reade, Prop.

SEA BRIGHT, N. J.
Ideal vacation spot on beautiful Rumson Road; combines countryside and seashore; splendid rooms, thoroughly modern comfort, excellent table; very reasonable rates. Willow House.

AUTOMOBILE EXCHANGE.

A CLEARANCE SALE OF SELECT USED AUTOMOBILES NOW GOING ON AT NEW YORK MOTOR CAR EXCHANGE, 237 WEST 55TH ST., TWO DOORS FROM BROADWAY. EVERY CAR GUARANTEED AS REPRESENTED. THE FOLLOWING IS A LIST OF WHAT WE HAVE ON HAND AT PRESENT; OTHERS ARRIVING DAILY:
1917 HUDSON TOWN CAR; brand new; big discount.
1917 CHALMERS SEDAN.
1916 KISSEL KAR, Victoria Brougham.
MERCER late 1916 touring.
1916 DANIELS 8.
1916 PACKARD "Twin Six," 7-pass. tour.
1916 CADILLAC "8."
1916 OLDSMOBILE Baby "4."
1916 HUPMOBILE.
PIERCE-ARROW, 6-38; electric lights and starter.
TIME PAYMENTS ARRANGED.
TRADES CONSIDERED.
NEW YORK MOTOR CAR EXCHANGE,
237 WEST 55TH ST.
TWO DOORS FROM BROADWAY.
Open Evenings. Phone Circle 4051.

A SPECIAL USED CAR SALE THIS WEEK.
1916 Overlands, five and seven passenger.
1916 Willys Knight touring and coupe.
1917 Overlands; several models.
CASH OR TIME PAYMENTS.
WILLYS OVERLAND, INC.,
Broadway and 50th St.

A LOCOMOBILE LIMOUSINE.
Beautiful 6-38; like new; been used two seasons private; electric self-starter, lights. 150 West 55th St.

A WILLYS-KNIGHT LIMOUSINE.
Beautiful 1916 model; cannot tell from new; electric equipment; cost $1,800. Condition guaranteed. 150 West 55th.

BABY FIAT Roadster, latest importation.
FIAT "18" Town Car, latest importation.
LANCIA "30," SPECIAL SPEEDSTER.
WHITE 1916 SPECIAL COUPE.
PIERCE-ARROW, 1914, "6-48" ROADSTER.
BURRELLE, 1,704 Broadway, cor. 54th.

BUYS WORTH NOTING.
1917 LEXINGTON, GUARANTEED...$1,150
1916 OVERLAND ROADSTER........ 325
1916 DAVIS, painted, slip covers..... 600
1916 CHALMERS 6-30 550
1915 PAIGE-FAIRFIELD 600
1915 REO, TOURING 450
1915 CHALMERS, 6-CYLINDER 425
1912 PEERLESS, 7-PASSENGER..... 225
1912 OLDSMOBILE SPEEDSTER 200
LEXINGTON USED CAR DEPT.,
215 West 47th St. Phone Bryant 2411

CADILLAC 1917 CLUB ROADSTER.
CADILLAC 1917 7-PASS. TOURING.
STUTZ 1917 BULLDOG SPECIAL.
PACKARD TWIN 6; SPECIAL TOURING.
MERCER 1916 SPORTING 4.
FIAT "55" RIVIERA TOURING.
LIBERTY 1917 Brougham.
SIMPLEX "75" 4-PASS.
MERCER 1918 Raceabout; electric equip.
SCHOONMAKER & JACOD, 1,700 Broadway.

CADILLAC, 1915, 7 passengers, touring; fine appearance; guaranteed perfect mechanical condition; $1,000. M 152 Times.

CHALMERS, 1916, smart roadster; perfect condition; reasonable. 271 Palisade Av., Jersey City.

CHEVROLET.—On account of ill-health I must sacrifice my Chevrolet "little 6" for $825; demountable rims, electric lights, and many extras. Call Bryant 2411, 315 West 47th St.

CHEVROLET-ROYAL MAIL, in exceptionally good mechanical condition; price $350. BISHOP, McCORMICK & BISHOP, INC., 1,243 Fulton St., Brooklyn. Telephone Decatur 4004.

DODGE BROTHERS runabout and touring cars; all have been gone over in our repair shop and are in the condition represented. BISHOP, McCORMICK & BISHOP, INC., 1,243 Fulton St., Brooklyn. Telephone Decatur 4004.

HUDSON SUPER-SIX; equal to new; run only 4,600 miles; price $900.

STEARNS-KNIGHT, 1916; perfect condition; best bargain in the city at $600. Harlem Exchange, 2,061 7th. Morn. 9367.

HUDSON Super-Six 1916 touring, $900; Stearns-Knight 1916 small touring, $650. Harlem Exchange, 2,061 7th Av.; Morn. 9367.

HUDSON limousine, just painted, $1,250. Telephone Riverside 8453.

LOCOMOBILE 1917 48 h. p., seven-passenger touring car; run 9,000 miles; bears maker's guarantee; newly finished; new tires. For particulars write or call at Locomobile Sales Co., Hartford, Ct.

MAXWELL 1917 Touring, good mechanical condition, good shoes. BISHOP, McCORMICK & BISHOP, INC., 1,243 Fulton St., Brooklyn. Telephone Decatur 4004.

Mechanically perfect; bargains; very attractive prices.
'16 Hudson Cabriolet. '16 Buick Touring.
'16 Scripps 'Chummy.' '17 Chandler 'Cloverleaf.'
'16 Hupmobile Road. '16 Stutz Road.
HARRY A. BRENNER,
1,700 Broadway, 54th St., fourth floor.

MERCER, Speedster, 1913, a typical racing car, recently overhauled and painted; mechanically guaranteed; extras include two shoes, (mounted;) searchlight, chains, tools, and seat on running-board; demonstration by appointment. Mrs. Solomon. Phone 5805 Morningside. Apt. 27.

MERCER "SPORTING" SPEEDSTER. Yellow, black stripes; new tires; every possible equipment; guaranteed perfect; must sell; $975. Rippeth, 1,700 Broadway, fourth floor.

MERCER 1917 22-73 sporting, four-passenger, new; an exceptional opportunity. For particulars write or call at Locomobile Sales Co., Hartford, Ct.

MERCER 1917 TOURING.
MILEAGE 3,500.
GEORGE WALLACE COPLEY,
865 Fifth Av. Plaza 4937.

MERCEDES 45-horse power touring car; as good as new; six new tires. M. Palm, Hotel Ansonia. Columbus 3320.

MERCER 1914 raceabout; excellent condition; $1,200. Johnson, 210 West 51st St.

PACKARD 1917—2.35 and 2.25 demonstrators, guaranteed same as new car, fully equipped; 2 extra Kelly Springfield tires, mounted; especially priced. PACKARD MOTOR CAR CO. OF N. Y., 172 Malbone St., near Bedford Av., Brooklyn. Flatbush 8384.

PACKARD 3-ton truck chassis, overhauled and guaranteed; also several other makes. PACKARD MOTOR CAR CO., OF N. Y., 172 Malbone St., Near Bedford Av., Brooklyn. Phone Flatbush 8384.

PACKARD twin-six, with special Rolls Royce four-passenger body; six wire wheels. Schoonmaker & Jacod, 1,700 Broadway.

PAIGE 1916 model Fairfield; good mechanical condition; equipped with two extra shoes mounted on rims. BISHOP, McCORMICK & BISHOP, INC., 1,243 Fulton St., Brooklyn. Telephone Decatur 4004.

PIERCE-ARROW, 6-48 touring; like new; used two seasons private; self-starter, electric lights; slip covers; condition guaranteed. Mrs. Hayman, 222 Riverside Drive. Phone 6374 Riverside.

S. G. V.—A gentleman's private 5-passenger touring car; late model S. G. V., special Fleetwood body; splendid mechanical condition; recently overhauled; completely equipped; cost $4,000; will sell for $800; demonstration at owner's garage by appointment. Write P. O. Box 578, New Canaan, Conn. No dealers.

STEARNS-KNIGHT special, brand new, 7-passenger, 8-cylinder touring, late 1917 model, Victoria top, Fleetwood body, mahogany paneling, painted a special green, with green leather top, Westinghouse lighting and starting, 2 disappearing seats, facing forward; uncalled for delivery; will give purchaser benefit of deposit already paid on car; Stearns guarantee. J. H. Driscoll, Stearns Co., 417 West 53th St. Columbus 7600.

STUDEBAKER 1917, 6-cylinder, 5-passenger roadster; run 3,000 miles; as good as new in every respect. Y 212 Times Annex.

STUTZ RUNABOUT, 1916.
Sacrifice. Rippeth, 1,700 Broadway. 4th floor.

STUTZ Bearcat 1916.—A-1 mechanical condition. Equipped with wire wheels, two extra; also two extra new Kelly-Springfield shoes.
BISHOP, McCORMICK & BISHOP, INC.
1,243 Fulton St., Brooklyn.
Telephone Decatur 4004.

AUTOMOBILE EXCHANGE.

USED CARS.
1916 1.35 Packard Twin-Six touring.
1916 1.25 Packard Phaeton Chassis.
14-48 Packard Limousine.
1.38 Packard Coupe.
1.38 Packard Berlin.
1915 Overland Limousine.
1913 Six Cylinder Stearns-Knight touring.
PACKARD MOTOR CAR CO. OF N. Y.,
172 Malbone St., Brooklyn.
Near Bedford Av. Phone Flatbush 8384.

"WHITE" Used Cars.
Rebuilt ¾, 2, 3, 5 Ton Trucks.
Rebuilt Touring Cars and Taxicabs.
Other Well-Known Makes Also.
THE WHITE COMPANY,
Park Av. and 57th St.
Used Car Dept. 4 floor. C. A. Smith, Mgr.

Automobiles for Rent.

CADILLAC limousine, landaulet; large windows; hour, week, month. Ask for Boom, Circle 2471.

PACKARDS.—Beautiful cars by hour; monthly preferred; very reasonable; references. Champion Auto Co., 171 West 89th. 5818 Riverside.

PACKARD sizes and twin sixes to hire; hour, day, week, trip; superior service, sensible rates. C. M. & G. V. Williamson, 204 West 43d St. Phone 4219-3580 Bryant.

PACKARD CARS FOR HIRE.
Road houses, 5 hours, $15; latest models. Brown-Bushman, phone 216 Bryant.

PACKARD LIMOUSINE, WESTINGHOUSE Springs; recent model; owner drives. 1140 Columbus.

PACKARD touring and landaulet; hour, day, trip; moderate rates. Scanlon, Circle 2855.

PACKARD.—Beautiful new Packard touring. $2.50 hourly; experienced owner drives; references. Morningside 7385.

PACKARD, 7 passenger, for hire; careful driver; $2.50 an hour. 15 East 30th. Madison Square 886.

Automobile Instruction.

STEWART AUTO SCHOOL, 225 W. 57th St. at Broadway. Booklet 1 explains WHY our course is BEST. Inspect our plant and be convinced. Ladies' classes, "Founded on Honesty 1909. Prospers on Merit."

ATKINSON AUTO SCHOOL, 235 West 50th St. Superior instructors guarantee you expert knowledge. Inspect equipment or write for booklet. Ladies' classes.

Auto School. WEST SIDE Y. M. C. A. 302 W. 57th St. Largest and best school in the U.S. Send for booklet and pass to school. Telephone Columbus 7920. Spec. classes for ladies.

SITUATIONS WANTED—Female

BOOKKEEPER.—Competent, good handwriting, familiar modern methods, controlling accounts, take entire charge, good correspondent; $20. G 190 Times.

STENOGRAPHER, German, French, English, long experience, high references; wants secretary position. M. N., 621 Madison Av.

STENOGRAPHER.—Experienced, competent, accurate, reliable; best references; $18-$20. G 189 Times.

STENOGRAPHER, competent; operates switchboard; thoroughly familiar office details; accurate; $12. O 245 Times Downtown.

SITUATIONS WANTED—Male.

ACCOUNTANT.—Trial balances, audits; $5 monthly upward; books opened, closed, systematized, profit and loss statements, corporation work. Friedlander, 19 Cedar St. Telephone John 5655.

ACCOUNTANT, expert, books audited; systematized; trial balance, monthly audits, $5 up. G 90 Times Downtown.

ACCOUNTANT. — Audits, financial statements, estate accounting, &c. P. O. Box 1,239.

BUSINESS REPRESENTATIVE — EXECUTIVE.—University graduate, electrical and mechanical engineer; 15 years' practical experience in erecting, supervising and managing central stations for light and power; ten years' experience as representative and consulting engineer of Holland, French and German technical concerns, willing to take foreign representation of well-established concerns manufacturing and handling technical accessories; excellent connections in the business and technical world, both abroad and in the United States; offices in New York; highest references furnished upon request. X 370 Times Annex.

CHAUFFEUR-MECHANIC.—Swedish, single, 29, wishes position with private family; good references. Carlson, 134 East 55th St., city.

CHAUFFEUR, with many years' experience, wants good position; references. W. Egan, care Society Professional Automobile Engineers, 1,947 Broadway, Phone Columbus 4056.

CHAUFFEUR-MECHANIC.
Nine years' experience; four years last employer. Morris Pollack, care Rack, 439 West 124th St. Telephone 7910 Morningside.

CHAUFFEUR.—First-class chauffeur, with excellent recommendations, desires steady position; good mechanic, careful driver. H. Ernest, 538 West 125th.

CHAUFFEUR.—Single; 25; 7 years' experience foreign, American cars; 3 years last position. Pierce, 118 East 66th St. Plaza 3694.

CHAUFFEUR.—Single, 32; 9 years' experience, long private; references; does own repairs; any make cars; Packard twin-six last position. Chauffeur, 643 Amsterdam Av.

CHAUFFEUR.—Expert mechanic, 28, married; any car; references. Schaper, 225 West 148th.

CHAUFFEUR.—Drive any car; city, country; good reference. Mallon, 2,039 8th Av.

CHAUFFEUR.—Best reference; salary $30 to $35. Brown, 105 West 127th St.

CONSTRUCTION EXPERT.
Building construction specialist desires position supervising work or handling contracts in the vicinity of New York. G 149 Times.

ELECTRICAL-MACHINIST; Pratt graduate; three years' factory; design and care for machinery, or assistant Superintendent. W. T., 605 Arbuckle Building, Brooklyn.

ENGINEER.
(38,) A1 designer, with wide experience in general mechanical and civil engineering, wishes to change position, preferably for a small firm. S 198 Times.

EXPORT Spanish man, thoroughly experienced, at present employed, desires position. G 148 Times.

MANAGER OR SUPERINTENDENT for Country Estate.—Competent in managing help; thorough in every branch of agriculture, live stock, landscape gardening; A1 mechanic; many years' experience; references; 43 years; married, childless. Y 234 Times Annex.

SALESMAN.—Man above draft age, common school education wants position as salesman or other inside steady work; good references. O 233 Times Downtown.

SALESMAN, furniture and housefurnishings, desires position with high-grade concern; best reference. G 150 Times.

SALESMAN, twenty years on road East, West, wants staple line. G 186 Times.

TYPEWRITER and correspondent clerk, experienced, will go outside city; American. T 26 Times.

YOUNG MAN, 19, desires position with advancement; shipping stock order experience; highest credentials. Granourts, 312 East 83d.

YOUNG MAN seeks position with film company, any capacity; general knowledge of the business; best references. G 170 Times.

YOUNG MAN, 17, highly recommended, 2½ years' general office experience, desires position; anything. Frank, 21 East 112th St.

YOUNG RUSSIAN gentleman, a graduate of university in Paris, seeks position; speaks a fair English. S 187 Times.

HELP WANTED—Female.

ASSISTANT to head of laundry in large resort hotel; must be capable marker, sorter, able to do necessary mending, and experienced in keeping laundry books. X 374 Times Annex.

ATTENDANT or wardmain for an insane hospital; pay, $22 a month. Call at 146 East 28th St., New York, today at 3 P. M., for personal interview with the matron.

BOOKKEEPER.—With experience, double entry bookkeeping; state age, salary, experience, and references; steady position; manufacturing concern. B. N., 261 Times Downtown.

BOOKKEEPER.—Thoroughly efficient; double entry, control account, trial balance; excellent opportunity for proper person. Call between 9 and 11:30, French Amer. Fashion Pub. So., 210 5th Av. Madison Square 5185.

BOOKKEEPER for export house; competent to take charge of double entry accounts; age 25 to 30; permanent. T. K., 124 Times.

CANVASSERS.—Two experienced women, also two crew managers wanted at once for city work; salary. Write all week, giving references. Address S. C., 193 Times.

CASHIER HOTEL FRONT OFFICE.
Young lady, thoroughly competent to act as cashier in front office at large modern hotel near New York; must be experienced in hotel work, very rapid, accurate, and courteous; permanent position; state age, experience, references, and salary to start; write quick for interview Saturday in New York. Address Hotel Post Office Box 15, New Haven, Conn.

GIRL wanted, refined, to take full charge of two children; good home. 43 West 110th St. Apt. 4.

MODEL wanted for sculptor. Call mornings, Gainsborough Studio No. 8, 222 West 59th.

NURSE or wardmaid for insane hospital; pay $22 a month. Call 146 East 28th St., New York, for a personal interview with the matron at 3 P. M. today.

PIANISTS wanted to play ragtime for music-recording machine; only first-class talent wanted. Auto Piano Co., 51st St. and 12th Av.

PRIVATE SECRETARY, well educated, expert typist, careful, accurate, speedy, for permanent position as secretary to the President of Holstein pedigree and publishing house in attractive Northern New York village. E. M. Hastings Co., Lacona, N. Y.

HELP WANTED—Female.

SALESWOMAN.—Experienced, to travel for wholesale house; permanent position, with salary and expenses. Address, giving age, experience, and references,
B. P., Box 274 Times Downtown.

SALESWOMEN wanted by leading musical instrument house; several women to learn music roll selling; refined, cultured women of good appearance and personality not over 30 years old and with musical knowledge; previous business experience unnecessary; good opportunity for honest, ambitious women to develop something worth while; salary paid. Address by letter, M 195 Times.

SALESLADY WANTED.
Wanted, refined, intelligent woman with selling experience, for high paid Fifth Avenue china house. Royal Copenhagen, porcelain, 256 5th Av.

SALESLADIES.—$2.00 day, extra Saturdays. Call today. Weisbecker, 270 W. 125th St.

STENOGRAPHER.—With business experience desired by large educational institution; one interested in secretarial work or active in church or young people's society work preferred; salary from $75 up, according to ability. Address A. A. A., Box 636 Times.

STENOGRAPHERS
between 18 and 25; must be thoroughly experienced and furnish good references; good opportunity for advancement to those who can qualify. Call from 10 to 12, Room 1804, 20 Broad St.

STENOGRAPHER.—Large mail order house requires several stenographers; steady position; good opportunity for advancement; excellent chance for beginners. Bellas Hess & Co., 95 Morton St., (two blocks below Christopher St. station, 9th Av. line.)

STENOGRAPHER wanted; young lady, experienced in manufacturing office about fifteen miles from New York; reply by letter, stating age and experience. X 386 Times Annex.

STENOGRAPHER.—A competent stenographer and typewriter; must have skill and experience. Apply Current History Magazine, Room 1710 Times Building.

STENOGRAPHER, experienced and capable, in general office work; if possible, knowledge of billing machine; steady position. Inquire R. F. Barry, 79 Crosby St.

STENOGRAPHER.—American, wanted in a busy law office; some legal experience essential. Answer, stating age, experience and salary expected, O 263 Times Downtown.

STENOGRAPHER, experienced, knowledge bookkeeping, good speller, accurate, willing; $10. Phone 6591 Harlem.

STENOGRAPHER AND TYPIST for literary work; must have a college education. Apply Aeolian Hall, 33 West 42d St., Room 1632.

STENOGRAPHER to substitute one week, $2 day; must be neat; call today. D. H. Barber, 299 Broadway.

STENOGRAPHER who can take dictation correctly; good permanent position. Call 6 East 39th St., Underwood & Underwood.

STENOGRAPHER and typist; must be capable operator; state experience, references, and salary. Box G 146 Times.

STENOGRAPHER. — Experienced stenographer and typewriter; references. Write O 229 Times Downtown.

STENOGRAPHER wanted at once. Apply Room 1718, 120 Broadway.

SUPERINTENDENT.—Forewoman for theatrical costume work; good wages; references required. Up To Now Company, 39 South State St., Chicago.

TYPISTS.—Large mail order house requires several typists; steady position; good opportunity for advancement; excellent chance for beginners. Bellas Hess & Co., 95 Morton St., (two blocks below Christopher St. station, 9th Av. L.)

TYPIST, (Remington.)—Envelope addressing; cool, light office. Hulse Bros. & Daniel Co., 16 West 22d St.

TYPIST, with knowledge of dictating machine; $15. Room 703, 114 Liberty St.

TYPEWRITER.—Responsible lady, able to use typewriter, for office position; salary $14. Apply between 10-12, Saturday, Room 1307, Liberty Tower, 55 Liberty St.

WOMAN, experienced, of tact and good sense, preferably under 35, to take charge of subscription department of weekly publication; must have responsible oversight of card index, stencil addressing system, correspondence, and keeping subscription lists accurately up to date; will have as many assistants as necessary; only those having experience in similar line need apply; $25 week. G 194 Times.

WOMAN, (white,)—Middle aged, for cooking and general housework, family of five, Ridgewood, N. J. Apply Monday, Aug. 20, Mr. Sherwood, 106 Seventh Av., Read Printing Company.

YOUNG LADIES for office and clerical work in large mail order house; steady positions; excellent opportunity for advancement; previous experience unnecessary; school graduates preferred. Bellas Hess & Co., 95 Morton St., (two blocks from Christopher St. station, 9th Av. L.)

YOUNG LADY wanted by large motion picture company; one with film experience preferred; must know typewriting; write fully, stating qualifications and salary expected. Y 236 Times Annex.

YOUNG LADY for general office work, with knowledge of stenography and typewriting; must be neat, refined, and competent; permanent. M 194 Times.

YOUNG LADIES wanted to teach and sell Willcox & Gibbs sewing machines; salary. Apply personally at 218 Livingston St., Brooklyn.

Instruction.

OPPORTUNITY for young women having high school education to enter training school for nurses; the course is of two years duration, four months of which is spent in a general hospital, the remainder being devoted to the care of mild nervous cases; no cases of insanity or drug habits are treated; the work is done in pleasant surroundings in a long established sanitarium of the highest ethical standing; board, lodging, laundry, and a moderate compensation are provided during the period of training; at graduation a diploma is issued, the holders of which find ready employment at rates equal to or slightly above those of a trained nurse. Y 226 Times Annex.

PRIVATE SECRETARIAL TRAINING.
PRATT'S SCHOOL, 64 WEST 45TH ST.
INDIVIDUAL INSTRUCTION.

HELP WANTED—Male.

ACTUARY wanted to take position vacated through war service in an industrial company with a million dollars of assets; applicant to locate at home office of company in Baltimore, Md. Permanency of position depends upon return of present actuary from war service. Fellow or Associate of Actuarial Society of America acceptable. If interested wire reply to Sun Life Insurance of America, Baltimore, Md.

ADDRESSOGRAPH OPERATOR AND MACHINIST.
Capable of running and keeping in perfect order large electrical machines; three other machines and stencil cutting machines in department; Manhattan Borough; salary start $15-$20; opportunity for advancement; give particulars about experience; this is a good position for reliable person. Address W. W. N., care P. O. Box 30, Station D, N. Y. City.

BATTERY SUPERINTENDENT WANTED FOR LARGE BATTERY COMPANY; MUST BE HIGH-GRADE EXECUTIVE AND BE ABLE TO GET PRODUCTION. Y 214 TIMES ANNEX.

BOOKKEEPER.—Only those experienced in cloak and suit line; state salary. Apply by mail. Winkler & Shultz, 41-43 Division St.

BOYS WANTED.—Large insurance company has an opening for several clean-cut boys; excellent opportunities for advancement; no experience necessary; must be ambitious, of good address, quick to learn, and energetic; address in own handwriting, stating age and nationality, education, experience, if any, &c. G 354 Times Downtown.

BOY.—High school graduate preferred; excellent opportunity for advancement offered to young man of promise, able to present references of highest character; $7 to $8 to start; dependent on ability. O 268 Times Downtown.

CARPENTERS.—500 WANTED; STARTING NEW CAMP. APPLY IMMEDIATELY READY FOR WORK. AVIATION FIELD, MINEOLA, L. I. CLOUGH-BOURNE CORPORATION.

CARPENTERS, (200,) starting new camp; apply immediately ready for work. Aviation Field, Mineola, L. I.

CHECKER, experienced, for notions. New York Merchandise Co., 119 5th Av.

CHIEF CLERK in field office of construction company on large contract in Ontario; expenses to site allowed; this job requires 1¼ years; work probably permanent if man proves efficient; salary $1,800 per year; work includes handling payrolls and keeping account of construction material arriving; single man preferable, but not indispensable; give full particulars when replying to enable employer to decide quickly. O 258 Times Downtown.

CLERKS with bookkeeping experience, fine chance for advancement; state age, experience, and salary expected. H. J. S., P. O. Box 290, New York.

COST CLERK, experienced in printing or lithographic cost work; state qualifications and salary expected. Box 482 St. James Bldg.

CORSET DESIGNER, who knows how to make a garment right; state experience and salary expected. Address, 1,194 Fair Av., Columbus, Ohio.

CREDIT and collection man who is competent to manage an office force; one acquainted with the retail furnishing goods trade preferred; give age, educational qualifications, and experience, also list of references. X 392 Times Annex.

DENTIST.—Good neat operator, experienced; steady position all year. M 190 Times.

DRAFTSMEN.—Familiar with structural steel and mill building construction. Apply Fuller Engineering Co., Allentown, Penn.

PUBLIC NOTICES.

Will Alfred Whiting, formerly of Chicago, Ill., or any person knowing his whereabouts communicate with Edith G. Cheever, 4,650 Woodlawn Av., Chicago, Ill.

TO WHOM IT MAY CONCERN.—PLEASE to take notice that I will be responsible for debts only contracted by myself. ISRAEL GOLDSTEIN.

TO WHOM IT MAY CONCERN.—BAKERY at 203 Bleecker St. will be sold Aug. 21, 1917. Vincenza Termini.

HELP WANTED—Male.

DRAFTSMAN WANTED.
Man capable of assuming full responsibility of drawing room, designing tools, fixtures and gauges; one having shop and executive experience preferred. Apply by mail giving full details to
J. E. PHELAN & CO.,
886 Main St., Bridgeport, Conn.

DRAFTSMEN.—First-class mechanical tracers wanted for work on aeronautical motors; location, New York City; reply, giving age, nationality, experience in full, and wages wanted; also sample of work, if possible; same will be returned; no attention can be paid to application not giving complete information. Tracer, 196 Times.

DRAFTSMEN.
Men experienced in the design of small mechanical or electrical apparatus; to men of ability and technical education we offer permanent positions with excellent opportunities for advancement. Call or write Western Electric Co., Inc., 57 Bethune St.

DRAFTSMAN wanted; capable draftsman for machine tool details and tracings; if sample of work is available please submit with reply. Y 220 Times Annex.

ENGINEER.—FOR NIGHT WORK, WITH N. Y. CITY LICENSE; SOBER AND RELIABLE, 6 NIGHTS WEEK; MUST DO FIRING; $22; LARGE MANUFACTURING PLANT, NEAR CITY. T. H., 248 TIMES DOWNTOWN.

ENGINEER for an institution, single man with license required; pay $20 a week, board and room. Address S. Lord, Sanitarium, Stamford, Conn.

FOREMAN wanted to take charge of Ford truck assembling plant, capable of handling men and turning out good work; man with experience preferred. Call at 1,650 Broadway. See Mr. Crabtree.

INSTRUMENT MAKERS
for high-grade work on mechanical or electrical apparatus; only men accustomed to work with micrometer wanted; steady employment; 48 hours weekly; opportunity for advancement. Apply 10 A. M., Western Electric Co., Inc., 57 Bethune St.

LABORERS.—500 WANTED; STARTING NEW CAMP. APPLY IMMEDIATELY READY FOR WORK, AVIATION FIELD, MINEOLA, L. I. CLOUGH-BOURNE CORPORATION.

MACHINISTS, FOX LATHE, GISHOLT, SENSITIVE AND RADIAL DRILL PRESS, BULLARD BORING MILL, AND MILLING MACHINE HANDS; FIRST-CLASS INSPECTORS AND REPAIR MEN EXPERIENCED IN TOOLROOM; FIRST-CLASS MACHINIST ONLY; 48 HOURS PER WEEK AND OVERTIME AT TIME AND A HALF. EMPLOYMENT DEPT., GENERAL VEHICLE CO., BORDEN AND STARR AVS., LONG ISLAND CITY.

MACHINISTS wanted, thoroughly experienced on lathe and planer, able to lay out their own work, and work from blueprints. Up-to-date shop and best of working conditions. The F. B. Shuster Co., New Haven, Conn.

MAIL CLERK.—Man over 35 for clerical position, opening, distributing, and accounting for mail and taking small mail bag back and forth to Post Office; must be accurate and reliable and have unquestionable references; hours midnight to 8 A. M.; give references and telephone number; $15 a week. Y 232 Times Annex.

MEN WANTED. — CAPABLE AND ENERGETIC MEN, WITH THOROUGH EXPERIENCE IN EACH OF HIS RESPECTIVE LINE; EXCELLENT OPPORTUNITY FOR RIGHT MEN; ONE TO TAKE CHARGE OF RECEIVING AND SHIPPING ROOM, ONE TO LOOK AFTER STOCK ROOM; ONE WHO UNDERSTANDS MEN'S AND WOMEN'S FURNISHINGS AND KNIT GOODS AND TO SUPERINTEND ENTIRE FLOOR; SALESMEN FOR CARPET AND RUG DEPARTMENT AND MEN'S FURNISHING DEPARTMENT. APPLY IN PERSON WEDNESDAY AND THURSDAY MORNINGS, (AUG. 22ND AND 23RD,) BETWEEN 8 AND 9, AT THE OFFICE OF THE PERLEY BUYING ASSOCIATION, 1,161 BROADWAY.

METAL BENCH HANDS, machinists, woodworkers, and assemblers for aeroplane work wanted. Thomas-Morse Aircraft Corporation, Ithaca, N. Y.

OFFICE BOY.—Young man, 17, wanted for office work; good salary; chance for advancement. Call 17 West 42d St., Room 304.

OFFICE BOY, experienced; exceptional opportunity for right boy. Aerial Age, 280 Madison Avenue, Room 1005, New York City.

OFFICE BOY in an import and export office; good pay and prospects. M 171 Times.

PIANISTS wanted to play ragtime for music-recording machine; only first-class talent wanted. Auto Piano Co., 51st St. and 12th Av.

PORTER, &c.—Man of good habits, steady, reliable, for position of office porter, sweeping and general cleaning of office; hours 4 A. M. to 1 P. M.; resident of Chelsea neighborhood; give full information regarding past record, religion, age and salary expected. C. R., 276 Times Downtown.

PRESSMAN, thoroughly experienced in color printing and folding, box making, for superintendent small plant. Call 1,457 Broadway, Office 1011A, or write T 34 Times.

SALESMEN.
Are you aware of the fact that conditions brought about by the war have made and are still making an increasing demand for the Encyclopaedia Britannica? This is a great educational enterprise, worthy of your careful consideration. We must have more men of liberal education and selling ability, capable of meeting the situation, and if you have been a successful salesman in any line we can interest you. Our school of instruction is free. Free transportation, drawing account against commissions. Come and talk it over, even if employed, but anxious to better conditions. Open until 5 P. M. Saturdays. Sixth floor, 120 W. 32d Street, New York City.

SALESMAN.
THE VIRGINIA DISTRIBUTOR of a nationally known and advertised high-class office device used by business houses and professional men will be in New York Monday in search of a live, aggressive salesman capable of approaching real business men for RICHMOND and NORFOLK territories.
Big possibilities for right man. Previous specialty selling experience not as essential as a knowledge of office records and a willingness to learn our method of selling under proper training. Commission.
Apply in person Monday morning, 9 A. M., Mr. Carnegie, second floor, 304 Madison Av.

SALESMAN.
LARGE ELECTRICAL MANFACTURER WANTS
MAN FOR SALES WORK
who has had experience as estimator for elect. contractor or has general knowledge of elect. wiring installations; only clean-cut, good-appearing Americans need apply; state where employed at present; salary. T 5 Times Downtown.

SALESMEN, experienced clothing and gents' furnishings; also an experienced floor manager wanted by a live out-of-town department store. We are after men who know their respective lines thoroughly, and who are capable of filling positions satisfactorily. Must be well recommended. Apply in person for interview between 5 and 6 o'clock P. M., Tuesday, Wednesday, and Thursday, Aug. 21, 22, and 23, to Mr. M. Perlstein, No. 1,161 Broadway, New York City.

SALESMAN.—Medical line; high-grade salesman wanted for New York City and neighborhood to sell first-class, established specialty to medical profession; splendid opportunity for a live, energetic man with experience in that line; we would prefer a man with previous acquaintance among the local profession; salary and commission. Y 215 Times Annex.

SALESMEN
for millinery house of popular priced hats for Eastern and Middle West territories; for man with right "push" an excellent opportunity is offered; commission basis. Opening, 259 Times Downtown.

SALESMAN.—Wanted an experienced paint salesman to canvass Philadelphia and Pennsylvania trade; no other need apply; state experience, age, whether married or single, references, salary or commission expected. X 383 Times Annex.

SALESMEN.—Two high-grade men with clean records and good references wanted with a firm where good results will be recognized and rewarded; salary or commission. Address all week, A. B., 164 Times.

SALESMEN.—Experienced leather goods salesmen to sell a high-grade line on commission. G 352 Times Downtown.

STENOGRAPHER, &c.—Young man, American, 25 to 30 years, as stenographer, file clerk, with experience as correspondent; must have some executive ability and be systematic; state salary, experience, and full particulars. O 291 Times Downtown.

STENOGRAPHERS.—Wanted at once, three competent stenographers; good salary and carfare refunded if satisfactory. Call on A. J. Hudson, Camp Upton, L. I.

STENOGRAPHER.—A competent stenographer and typewriter; must have skill and experience. Apply Current History Magazine, Room 1710, Times Building.

The Civil Service.

City.

The following lists for laborer are announced:

Bronx—Flandow, Joseph; Macri, J; Montella, G.; Pillegrina, G.; Ciesielski, S.; Lens, Louis; Mucci, L.; Lahy, William; Hylton, Harry; Reiss, Joseph; Coppola, F.; Saviano, S.; Justo, Frank; Clark, William; Dineen, John; Shanley, William; Cromer, John; Mahoney, Dennis; Wagner, J.; Fox, Michael; Butler, William; Leone, R.; Frans, A.; Sperrussi, V.; Cozzi, V.; Collins, Charles; Tighe, John; Reynolds, W.; Turner, Louis; Glaser, Frank; Luding, L.; Inella, A.; McCarthy, E.; Farley, P.; Leonard, John; McMahon, D.

Brooklyn—Meyer, Henry; Alonge, F.; Montemarono, G.; Curley, Charles; Mannino, A.; Torre, F.; Donney, L.; Stiehler, H.; Gorman, F.; Maguire, Edw.; Regan, Edw.; Brown, J.; Murray, James; Manley, Thomas; Connor, J.; Carroll, Daniel; Titone, Vito; Titone, C.; Coppola, S.; Handel, Harry; Weidman, William; Pollodino, F.; Milianto, W.; Roche, Thomas; Logonmasini, A.; Lye, James; Reid, Hugh; Wilson, R.; Golden, John.

United States.

The commission announces for Aug. 22 at the New York Custom House an examination for entomological inspector, for men only. Vacancies occurring in the Federal Horticultural Board, Department of Agriculture, for duty in Washington, D. C., and in the field, at entrance salaries ranging from $1,400 to $1,740 a year, will be filled from this examination. Certification to fill the higher-salaried positions will be made from those attaining the highest average percentages in the examination. The duties will be the inspection for insect pests on plants and plant products imported from foreign countries into the United States, and particularly those introduced by the United States Department of Agriculture. Competitors will be examined in entomology, practical questions in inspection work, and education and experience. Applicants must have graduated from a college or university of recognized standing and have had at least two years' practical experience in inspection work, or have had at least six years' practical experience in plant quarantine and plant inspection work. They must not have reached their fortieth birthday on the date of examination.

HELP WANTED—Male.

STENOGRAPHER, experienced, desiring steady employment and a very good position and good pay, to the right young man. Apply in person, Frank E. Campbell, 1,970 Broadway.

STENOGRAPHER.—Good, permanent position for well-educated, competent young man; must be high-class stenographer. Apply Saturday before 1 o'clock. Cyclops Steel Co., 120 Broadway.

TEACHER.—Wanted, a teacher of accounting, commercial geography, business law and economics in an endowed boarding and day school for boys; position will pay well, in proportion to experience of applicant; exceptional opportunity for constructive and practical work in connection with the accounts of school farm, power plant, laundry, dining hall, &c.; send photograph and full particulars of training and experience with first letter. N. H. Batchelder, The Loomis Institute, Windsor, Conn.

TECHNICAL MAN, preferably M. E., aged 24 to 28, with machine shop or mechanical experience, to enter industrial bearings sales department, (bearings for machine tools, steel mills, &c., not automobiles;) salary, $100 a month to start; big opportunity for man with the right experience, who is aggressive and has ability to grow; send photograph, training, and experience. Address replies to Sales Dept., Hyatt Roller Bearing Co., Box 476, Newark, N. J.

TOOLMAKERS.—Wanted, first-class, all-around men on jig, fixture on gauge work for aeronautical motors; good wages and no labor trouble; 48 hours per week and overtime paid at the rate of time and half; location, New York City; reply, giving age, nationality, last three places worked, how long in each, and wages wanted; no attention can be paid to application not giving complete information. Gauge, 186 Times.

TOOL DESIGNER.
We require several first-class men on small work, such as punches and dies, jigs, and fixtures, &c., in our designing office, 203 Broadway, 9th floor. Western Electric Company, Inc.

WANTED.
FORGE DEPARTMENT
MANAGER.
ONE OF THE LARGEST AND MOST STABLE AUTOMOBILE PLANTS IN THE MIDDLE WEST REQUIRES A MAN FITTED THROUGH TRAINING AND EXPERIENCE TO MANAGE ITS FORGE DEPARTMENT.
WE PREFER A MAN WHO HAS COME UP FROM THE RANKS; ONE WHO "KNOWS HOW" PRACTICALLY; A MAN WHO ACQUAINTS HIMSELF WITH THE VERY LATEST PRACTICES IN FORGING LINES. HE SHOULD HAVE INTIMATE EXPERIENCE IN QUANTITY PRODUCTION, IN DROP HAMMER AND FORGE MACHINE WORK; ALSO IN DIE PRACTICE. IF HE IS A SPECIALIST IN AUTOMOBILE FORGING, SO MUCH THE BETTER.
THE ABILITY TO SELECT AND MAINTAIN A CORPS OF EFFICIENT MEN IS AN ESSENTIAL.
A REAL FORGE SHOP EXECUTIVE IS REQUIRED. IF YOU FEEL CAPABLE OF UNDERTAKING IT, WRITE US CONFIDENTIALLY AS TO YOUR EXPERIENCE, ETC. ADDRESS BOX Y 227 TIMES ANNEX.

YOUNG MAN, preferably with some ground work in chemistry, to fill a position on the manufacturing staff in large grocery business; there is an opportunity for a man to fit himself to fill the position of superintendent of a branch factory; applicants must have had some experience in handling help and in performing ordinary factory office clerical work. C. S. D., P. O. Box 229, New York City.

Instruction.

COMPLETE SECRETARIAL COURSE; also stenography, bookkeeping, penmanship, &c.; individual instruction by specialists, day or night; begin any time; graduates assisted to investigated situations; see catalogue. Walworth Institute, (founded 1858,) Broadway at 72d St.

LEARN TO BE A CHAUFFEUR. Pleasant and profitable work; day and evening classes; send for free booklet and visitor's pass. West Side Y. M. C. A., 302 West 57th.

BUSINESS OPPORTUNITIES.

ATTENTION, MANUFACTURERS.
The Board of Engineers for the Federal Government decided that West Virginia is the ideal State for the manufacturer and located the armor plate plant there; Parkersburg is the best city in the State for the medium-sized manufacturer; an abundance of American labor, cheap natural gas and coal for fuel, electricity for power, ample banking facilities. Write Board of Commerce, Parkersburg, W. Va.

HERE IS A CHANCE.
Don't delay. It may be too late. Automobile dealer wants a partner to invest some money. Has the best location in Brooklyn with a fully equipped shop, and has good hacking business. Has been established for 15 years. Call any time; never closed. 161 Clymer St., 3 blocks from Williamsburg Bridge.

Have funds to invest in good going enterprise, where additional capital is required, either in handling existing business or to promote growth; only existing products will be entertained; state full particulars. Address Investor, Box 94 Times.

BUYERS OF PRINTING
for large houses can secure a good commission by having us do their work; it will pay you to investigate. Printing, 221 Times Downtown.

Splendid prospects of big money to be made in a very practical underwear garment; patented July, 1917; man with large capital wanted. M 40 Times.

Wanted.—Will purchase all or part interest in an established fire insurance agency. M 133 Times.

FOR SALE.

Motor Boats.

SPECIALLY BUILT MOTOR BOAT FOR SALE.
A high-class motor boat in the finest running condition. Price, $6,000. Any demonstration will gladly be given in the Hudson River. The specifications are: V-bottom, Crouch design, 6 feet beam, single screw, full equipment; length, 32 feet; average running speed, 30 miles; bottom, mahogany; sides, white cedar; frame, white oak; engine, six-cylinder Van Blerck 100-110 H. P.; 5¼-inch bore; 6-inch stroke; accommodates eight; tanks, 50 gallons. For full information or to arrange for demonstration, address G 137 Times.

Army Orders and Assignments.

Special to The New York Times.

WASHINGTON, Aug. 17.—The following army orders were issued today by the War Department:

Medical Reserve Corps.

1st Lt. S. L. Cash will report to Maj. W. T. Longcope, Board of Tuberculosis Examiners, National Guard, New York, for duty, and by letter to Eastern Dept.

Maj. H. S. Kiersted will report to Col. J. H. Gardner, San Francisco, for duty as his assistant.

1st Lt. L. F. Verdel to Ft. Oglethorpe for instruction.

The assignment of 1st Lt. A. G. Compton to duty at Ft. Oglethorpe is announced.

The following to Ft. Riley for instruction.

CAPTAIN.
A. L. Ciudas.

FIRST LIEUTENANTS.
C. H. Dewey, | S. T. Faucett,
J. J. Hilton, | W. D. Rose.

1st Lt. J. M. Titus from Ft. Benj. Harrison to his home, and report by telegraph to the Adjt. Gen. of the Army.

1st Lt. J. M. Titus honorably discharged.

1st Lt. C. W. Buvinger to Ft. Riley for instruction.

1st Lt. L. R. Williams to Washington and report to the Surg. Gen. for duty in his office.

1st Lt. B. F. Bond to Ft. Oglethorpe, Ga., for instruction.

Capt. G. H. Lathrope to Allentown, Penn., for duty, and by letter to Eastern Dept.

1st Lt. W. A. Jillson to Ft. Oglethorpe for instruction.

1st Lt. R. J. Payne to this city for instruction at Army Medical School.

1st Lt. W. L. Machemer to New York, report to Maj. S. Flexner, Rockefeller Inst. for Medical Research for instruction in laboratory work, then to his home, and report by telegraph to the Adjt. Gen. of the Army. He will stand relieved from further active duty.

Capt. F. S. Love will report to Com. Gen., Southern Dept., for duty.

Capt. J. T. Madden to Governors Island, N. Y., to report to Com. Gen., Eastern Dept., for duty.

Orders of Aug. 1 relating to 1st Lt. C. A. Lusk revoked. He will proceed to Ft. Riley for instruction.

1st Lt. C. M. Thomas to Ft. Oglethorpe for instruction.

Capt. W. J. Olds and 1st Lt. J. M. Covington, Jr., to Ft. Oglethorpe for instruction.

Orders of July 12 relating to 1st Lt. W. D. Hunter revoked.

Orders of July 30 relating to 1st Lt. W. L. Starnes revoked.

1st Lt. J. T. Whittaker, to Ft. Des Moines, for instruction.

Captain H. A. Greaves will report to Major W. F. Manges, Philadelphia, for instruction in roentgenology.

1st Lt. W. F. McDill, to Ft. Riley for instruction.

Major M. G. Zelis and 1st Lt. W. E. Leighton, now on duty at St. Louis, Mo., will proceed to following named places to examine applicants for appointment: Louisiana, Mo.; Hannibal, Mo.; Quincy, Ill.; Keokuk, Iowa; Kirksville, Mo.; Macon, Mo.; Moberly, Mo.; Mexico, Mo., then to St. Louis.

Orders of July 26 relating to 1st Lt. M. D. Levy revoked.

1st Lt. E. S. Ingersoll, to Kansas City, Mo., to report to Capt. F. M. McCallum, for duty pertaining to examination of applicants for the Aviation Section, Sig. Reserve Corps, and by letter to Central Dept.

Orders of July 31 relating to 1st Lt. H. K. Berkley amended to direct him to report to Com. Gen., Western Dept., for the purpose of conducting cardio-vascular examinations in the National Guard of California.

Capt. W. B. Orear, from Savannah, Ga., to Ft. Oglethorpe for instruction.

Orders of July 31 relating to Major J. H. Jepson revoked.

Orders of July 13 relating to 1st Lt. C. V. Carrington revoked.

1st Lt. W. O. Kelinstuber to Ft. Oglethorpe for instruction.

1st Lt. W. R. Taylor to Ft. Constitution, N. H., for duty, and by letter to Northeastern Dept.

The following to Ft. Benj. Harrison for instruction:

FIRST LIEUTENANTS.
G. B. Beach, | A. W. Hon.
M. S. Wineck,

1st Lt. J. H. St. John to Richmond, Va., for instruction in roentgenology.

1st Lts. W. Akester and C. H. Bartling to Ft. Benj. Harrison for instruction.

1st Lt. S. R. Hurlburt to Newport News, Va., for duty, and by letter to Eastern Dept.

1st Lt. A. J. Booker to Ft. Des Moines, Ia., for instruction.

Orders of July 21, relating to 1st Lt. L. M. Weaver, revoked.

Orders of July 30, relating to Maj. L. G. Cole, revoked.

Orders of Aug. 4, relating to 1st Lt. R. Binion, revoked. He will proceed to Ft. Oglethorpe for instruction.

The following are assigned to Ft. Riley, Kan., for instruction:
Major I. T. Cutter.

CAPTAINS.

H. D. Brown, N. P. Breed, W. F. Dager, W. T. Daly, C. M. Leforest, A. K. Detwiler, I. H. Dillon, P. P. S. Doan, G. B. Dudley, J. S. Foat, W. H. Gardner, E. A. Garrett, F. R. Green, F. E. Haynes, F. R. Herriman,

R. H. Hewitt, J. J. Holes, O. A. Hopkins, R. P. Huyck, W. N. Kenzie, F. W. Lester, W. B. Lunn, R. G. McCarthy, J. S. McIntosh, E. H. Marcum, E. G. Mark, S. F. Parker, G. A. Plummer, W. A. Pool.

FIRST LIEUTENANTS.

W. A. Alexander, G. L. Alger, A. B. Allen, J. L. Atherton, D. A. Baker, E. A. Baker, C. S. Ballard, Van D. Barnes, E. L. Benjamin, H. S. Berman, V. L. Bishop, S. G. Boyce, R. B. Brets, R. A. Brintnall, C. H. Brown, J. C. Brown, S. E. Bryant, J. W. Burton, J. W. Butts, T. P. Caplinger, O. B. Chandler, P. J. Collander, E. A. Corcoran, H. L. Crary, V. G. Danforth, R. C. Danley, G. S. Darby, W. T. Darnell, L. W. Barracott, W. P. Davidson, R. H. Day, N. A. Dayton, F. S. Deem, M. H. Daffenbaugh, P. H. De Gregori, W. A. Dew, C. Deweese, E. L. Dewey, C. A. Dieter, R. F. Diedling, S. Di Palma, A. L. Dippel, T. Dobbins, W. T. Doherty, J. F. Doudna, C. M. Douthitt, R. Duenweg, A. C. Durand, A. Durnell, B. A. Dyar, B. H. Earle, F. G. Eaton, F. G. Eberhard, E. E. Edmondson, C. E. Edwards, L. J. R. Effler, G. E. Egloff, C. H. Elsman, J. R. Elliott, L. B. Elliston, J. A. Elson, S. Engh, R. Engl, B. L. Englerth, G. A. Engstrom, G. W. Eulanks, G. S. Evans, J. R. Evans, J. W. Evers, W. P. V. Evers, A. G. Eyestone, Eli E. Farmer, J. N. Feinberg, W. R. Felts, F. H. Ferguson, M. Finkelberg, W. G. Finley, H. E. Fisher, G. G. Fits, E. T. Fitzgerald, H. M. Fitzgibbon, F. P. Fitzpatrick, D. S. Fleischhauer, T. S. Fleming, T. M. Fly, L. H. Fochtman, O. R. Force, H. L. Fowler, H. B. Frosh, N. E. Funk, C. C. Fuson, W. A. Gartner, L. E. Gausephol, J. Getelson, A. E. Gill, D. D. Gill, B. H. Gillespie, E. E. Gillette, H. McB. Gillis, E. B. Godfrey, W. M. Goff, H. Goodloew, A. O. Goodman, A. J. Goodwin, D. F. Gosin, F. J. Gosin, C. C. Greene, W. P. Greening, R. McK. Greenshields, T. R. Griffin, R. C. Gutch, R. R. Haley, R. E. Hall, S. M. Hall, W. D. Hall, H. A. Halsey, J. E. Hammer, L. A. Hammer, L. W. Hanson, S. Hardeman, O. C. Hargreaves, D. W. Harman, L. D. Harman, L. B. Harris, U. S. Harrison, C. F. Harrod, F. V. Hartman, C. C. Harvey,

F. E. Harvey, R. A. Hebron, F. Hedges, A. S. Helthaus, W. F. Henderson, G. W. Hendrickson, M. C. Hennessy, C. M. Hensley, S. B. Herdman, A. J. Hertel, J. E. Heslin, O. L. Hetsler, J. S. Hickman, De W. P. Higgs, C. J. Higginbotham, E. W. Hirsch, W. L. Hoagland, R. L. Hodge, H. O. Hodson, W. M. Hoel, J. H. Hogan, F. K. Hollis, B. H. Holmes, A. J. Holmquist, J. L. Hondorf, M. O. Houghton, O. House, S. W. Houston, E. C. Howell, A. A. Hoyt, D. J. Hoyt, H. H. Hudson, S. H. Humphrey, A. F. Hutchinson, R. S. Ideson, R. S. Ingalls, J. T. Irby, W. J. Jacobs, W. A. D. James, L. A. Jaslow, W. H. Jefferson, H. Jenkins, J. L. Jenson, D. S. Johnson, Jr., E. M. Johnson, P. P. Johnson, David Johnston, F. A. Johnston, R. F. Jolley, C. F. Jones, C. L. Jones, D. D. Jones, H. J. Jones, H. W. Jury, L. J. Kaas, R. K. Keech, L. O. Keen, F. F. Keene, J. W. Kelly, J. H. Kelsey, L. E. Kelsey, F. D. Keppel, M. Kern, M. R. Kittredge, R. S. Kneashaw, W. H. Kober, A. H. Konigmacher, A. F. Kraetser, S. H. Kraft, J. C. Kramer, L. A. Kuhn, A. H. Kulig, L. S. Kurek, H. R. Kutil, R. W. Layton, W. A. Lee, M. L. Lerner, W. C. Lester, W. G. Lewis, W. H. Lewis, Otis Like, E. A. Lines, M. Loebel, R. O. Logsdon, P. B. Long, O. E. Longacre, W. I. Longstreth, E. A. Lynwood, W. E. McCormack, H. B. McCrory, J. E. McGinnis, R. F. McHugh, J. A. McIntyre, Sydney D. Maiden, C. B. Mallow, W. R. Mangum, C. A. Martin, W. H. Meddaugh, J. E. Miller, E. J. Mitchell, W. I. Mitchell, C. G. Moore, R. B. Morris, R. L. Morris, R. C. Murphy, T. F. Myler, L. Newman, W. S. Nichols, M. O. Nyberg, J. Ohara, Jr., W. P. O'Malley, O. O'Neal, R. I. Owens, A. J. Pardee, P. S. Parker, H. Pease, S. E. G. Pedigo, M. O. Pemberton, J. R. Penrose, M. C. Pents, J. E. Phillips, J. J. Platt, C. A. Poe, R. Polk, F. W. Pope, W. McC. Postlethwaite, L. M. Pumphrey, W. Rankin,

E. H. Rategan, L. T. Rawles, G. P. Raynale, W. H. Remer, A. W. Rhyne, E. E. Richardson, V. N. Richeson, G. A. Robertson, E. C. Rogers, W. B. Rogers, L. B. Rowe, S. B. Rybolt, F. D. Ryder, H. C. Saltsstein,

A. G. Sanderson, F. J. Savage, H. B. Saylor, C. W. Schepeler, B. C. C. Schnell, C. J. Schoenfeld, H. J. Schott, J. B. Schreiter, K. A. Snyder, G. W. Steely, W. Thomson, H. D. Wolff, H. A. Zinser.

Signal Reserve Corps.

1st Lt. G. J. Dwyer, to Washington, will report to the Chief Sig. Officer for duty, then to his station.

Capt. J. C. Smith, to Ft. Sam Houston, for duty in Southern Dept.

The following will report to Com. Officer, Wilbur Wright Field, Fairfield, Ohio, for duty:

FIRST LIEUTENANTS.
P. Goldsborough, | G. F. Hughes,
C. O. Lowe, | C. E. Trowbridge.

1st Lt. G. Stikeleather, to Ft. Sam Houston, for duty in Southern Dept.

1st Lt. H. A. Scholle, to Ft. Omaha, Army Balloon School, for duty pertaining to aeronautics.

1st Lt. H. E. Bardwell, to 1st Reserve Aero Squadron, Mineola, L. I., N. Y., for duty.

Capt. A. D. Smith, to San Diego, Cal., Aviation School, for duty.

Maj. J. Barnes will report to the Chief Sig. Officer of the army for duty in his office.

1st Lt. H. W. Tittel will report to Com. Officer, Sig. Corps, Aviation School, Mineola, L. I., N. Y., for duty.

1st Lt. R. G. Page is announced as on duty requiring him to participate regularly and frequently in aerial flights.

Engineer Reserve Corps.

2d Lt. D. J. Dunn will report to Col. I. W. Littell for duty re cantonment construction.

1st Lt. G. H. Fernald from Ft. Niagara, N. Y., to his home, and stand relieved from further active duty.

The following are placed on active duty with station at Vancouver Barracks, Washington.

CAPTAINS.
F. M. Friesell, | F. T. Robson.
F. Z. Lee,

1st Lt. H. H. Burhans.
2d Lt. C. R. Shaw.

Capt. D. T. Mason, 10th Engrs., (forestry,) to New York, on duty in connection with regimental equipment, then to his station.

2d Lt. V. H. Bell honorably discharged.

The following from duty at Engr. training camp, Vancouver Barracks, and assigned to the 4th Engrs.:

FIRST LIEUTENANTS.
J. P. Growdon, | K. B. Sleppy,
J. F. Bergesch, | C. E. Chase.
N. H. Jones,

SECOND LIEUTENANTS.
M. R. McKall, | F. W. Flittner.
W. R. Kemper,

Capt. A. Macomber to Brooklyn, N. Y., on duty re manufacture of searchlights, then to his proper station.

Quartermaster Reserve Corps.

Capt. D. H. Cotter, to Charleston, S. C., for duty as assistant to the Dept. Q.M.

Capt. C. A. Robinson, to Philadelphia, for duty as assistant to Depot Q. M.

Capt. H. A. Todd, to Kansas City, Mo., and report to Col. E. E. Dravo, retired, in charge of the Q.M.C. there, for duty as his assistant.

Capt. D. W. MacCormack, to New York and report to the General Supt., Army Transport Service, for duty as his assistant.

Capt. C. N. Jansen will report to Com. Gen., Western Dept., for duty as assistant to the Dept. Q.M.

Capts. G. C. Boscon, Jr., and W. A. Benson, to St. Louis, Mo., for duty as assistants to the Depot Q. M.

Orders of July 31 relating to Capt. A. Steves, Jr., revoked.

Confidential Order 84, Aug. 3, relating to Capt. H. S. Ray, revoked. He is relieved from further duty as assistant to the Depot Q.M., Omaha, Neb., and will repair to this city and report to the Q.M.G. for duty in his office.

Orders of July 23 relating to Capt. T. McIlvaine revoked.

Veterinary Reserve Corps.

2d Lts. H. Johnson and J. E. Quinlan will report to the Depot Q.M., Chicago, for duty, and by letter to Central Dept.

2d Lt. E. A. Dean, to Chicago and report to Depot Q.M. for duty, and by letter to Central Dept.

Dental Reserve Corps.

The following officers will report by telegraph to Com. Gen., Central Dept., for duty:

FIRST LIEUTENANTS.
H. F. Bohle, | J. T. C. Kemper,
O. F. Freitag, | E. W. King,
P. S. Harner, | W. H. Siefert.

Quartermaster Corps.

Orders of Aug. 13 relating to Capts. J. A. Berry and M. E. Malloy revoked. Capt. Berry to New York as assistant to the Depot Q.M.

Capt. W. B. Wallace will report to Com. Officer at Ft. Des Moines, Iowa, for duty as Q.M., and by letter to Central Dept., relieving Capt. M. E. Malloy, Q.M.C.

Medical Corps.

Orders of July 31 relating to Capt. R. W. Kerr revoked.

Capt. F. Kramer, from Base Hosp. No. 2 at Ft. Bliss, Texas, to this city and report to Surgeon Gen. of army for duty in his office.

Capt. F. N. Chilton, to Ft. Leavenworth for temp. duty, and by letter to Com. Gen., Central Dept.

Col. G. E. Bushnell is placed on active duty after his retirement from active service. He will then report to the Surg. Gen. for duty.

Maj. M. A. Reasoner, from Chicago to this city for duty as medical supply officer at the Field Medical Supply Depot, this city.

Capt. W. S. Shields, from Atlanta to Chicago for duty as medical supply officer at the Medical Supply Depot there.

Maj. J. C. Gregory, to this city and report to the Surg. Gen. for temp. duty in his office, then to his station.

Maj. A. Murray, to Ft. Benj. Harrison for temp. duty, and by letter to Central Dept.

Signal Corps.

Maj. J. C. Morrow will report to Maj. H. H. Arnold, Sig. Corps, President of the board appointed July 19 for examination for rating as military aviator.

Maj. H. B. Black to Nevada and Kansas City, Mo., on business pertaining to inspection of National Guard signal troops, then to his station in this city.

Infantry.

Capts. R. H. Leavitt, 6th, and H. E. Marshburn, 47th, from present duties to Ft. Sill, Okla., for duty.

Capt. E. Z. Steever, 3d Inf., to Ft. Sill (Okla.) School of Musketry for duty.

Transfers ordered:

SECOND LIEUTENANTS.
N. D. Hathaway, 39th to 33d.
R. W. Morton, 33d to 39th.

Miscellaneous.

Col. W. B. Davis, retired, will repair to this city for duty at Soldiers' Home.

A board to consist of Maj. R. H. Willis, Jr., Sig. Corps.; Capt. H. O'Leary, Ord. Dept.; Capt. H. J. Maloney, 21st F. A., and L. S. Horner, Washington, D. C., is appointed to meet at Springfield Armory, Mass., to test the Marlin-Colt aircraft machine gun recently developed by the Marlin Arms Corporation of New Haven, Conn.

The following officers to Boston and report to Com. Gen. Northeastern Dept. for duty.
Lt. Col. J. L. Bevans, M.C.
Maj. G. S. Simonds, 23d Inf.
Capt. A. A. Maybach, Gen. Staff.
Capt. H. P. Hobbs, Inf.
Capt. J. W. Beacham, Jr., 46th Inf.

Maj. G. D. Goff, A.G.O.R.C., to Washington and report to the Judge Advocate General for duty in his office.

Maj. A. G. Black, A.G.O.R.C., from office of the Judge Advocate of the Central Dept., to Ft. Leavenworth, Disciplinary Barracks, for duty in office of Judge Advocate.

Orders of Aug. 2 are amended to read: Capt. B. D. Edwards, (Inf.,) from duty as acting Judge Advocate for the separate general court martial jurisdiction at the U. S. Military Academy, and assigned to 6th Inf.

The following officers of engrs., recently appointed, will report to com. officer Engr. Training Camp, Ft. Leavenworth, for duty:
Temp. 1st Lt. P. Murphy.
Temp. 2d Lt. L. Krom.

Capt. F. Bradley, Ord. Dept., is relieved from detail in that dept.

2d Lt. A. M. Smith, I.O.R.C., honorably discharged.

Maj. J. E. Van Natta, I.O.R.C., honorably discharged.

Maj. A. S. Fuger, 13th F.A., from that regt. and attached to 15th.

Resignations.

2d Lt. J. N. Skiff, 22d Engrs., New York N.G.
2d Lt. E. W. Moore, I.O.R.C.
Maj. E. S. Nethercut, E.O.R.C.
1st Lt. W. H. Backer, S.O.R.C.
1st Lt. E. W. Buxton, E.O.R.C.
1st Lt. H. L. Reno, C.O.R.C.

Leaves.

Maj. T. W. Hollyday, 14th F.A., three days.
1st Lt. E. S. Harrison, C.A.C., five days.

Education Notes.

The Board of Education has appointed the following as general assistants in the evening elementary schools indicated: Manhattan—Evening School 22, Jacob O. Mittleman; Evening School 25, Charles L. Klein and Henry M. Stock; Evening School 27, Max E. Weiner; Evening School 31, Mrs. Greta M. V. Carole; Evening School 40, Philip Nanes.

Closing exercises were held yesterday in the 194 playgrounds. They had been conducted by the Board of Education in school buildings during the last six weeks.

Contracts have been awarded for coal for schools in the Rockaway section, Queens.

A contract has been awarded by the Board of Education for film service for the schools.

Benjamin M. Weatherwax has been appointed as a clerk in the office of the Committee on Care of Buildings for a temporary period during the absence of one of the employes in the service of the United States Army.

The student organization of Evening School 62, Seward Park, gave a dance Wednesday evening.

THE WEATHER

WASHINGTON, Aug. 17.—The trough of low pressure over Atlantic Coast districts and the St. Lawrence Valley, which has persisted for forty-eight hours, is slowly passing off to sea. The pressure distribution west of the Mississippi River is quite irregular, with no prominent features.

Substantial rains have fallen in New England and along the East Gulf Coast, with a marked diminution in the number of showers in the last twenty-four hours.

Higher temperatures prevail west of the Mississippi and moderate temperatures in eastern districts.

Showers are indicated for Saturday and Sunday in Florida, the East Gulf States, and the upper lake region.

Temperature in Atlantic Coast districts north of the Carolinas will rise slowly during the next few days.

Winds for Saturday and Sunday along the North Atlantic Coast will be moderate south, with thunder showers; Middle Atlantic Coast, gentle northwest to west, thunder showers; South Atlantic Coast, moderate northwest to west, fair.

FORECASTS: TODAY AND SUNDAY.

New York, New Jersey, New England, and Eastern Pennsylvania—Fair Saturday and Sunday.

The temperature record for the twenty-four hours ended at 11 P. M., taken from the thermometer at the local office of the United States Weather Bureau, is as follows:

	1916.	1917.		1916.	1917.
3 A. M.	67	70	4 P. M.	86	80
6 A. M.	63	71	6 P. M.	76	79
9 A. M.	70	76	9 P. M.	70	75
12 M.	83	84	11 P. M.	72	69

This thermometer is 414 feet above the street level. The average temperature yesterday was 76; for the corresponding date last year it was 75; average on the corresponding date for the last thirty-three years, 72. The temperature at 8 A. M. yesterday was 72; at 8 P. M. it was 78. Maximum temperature, 84 degrees, at 1:20 P. M.; minimum, 69 degrees, at 11 P. M. Humidity, 86 per cent. at 8 A. M., 46 per cent. at 8 P. M.

The barometer at 8 A. M. yesterday registered 29.87 inches; at 8 P. M. it stood at 29.80 inches.

Fire Record.

A.M.		Loss.
3:15	1,549 Jerome Av.; Conick & Brown	Not given
8:20	771 Lexington Av.; Lexington Auto Supply Co.	Not given
4:45	339 E. 33 St.; not given	Slight
8:00	Greenwich and Vesey Sts.; Degnan Cont. Co.	Not given
11:55	406 W. 129 St.; Lawrence Ferrell	Slight
P. M.		
5:30	190 Stanton St.; Josephine Kurtz	Slight
5:35	76 Suffolk St.; not given	Slight
7:10	Broome and Varick Sts., (vacant lot;) not given	Slight
8:40	243 Cherry St.; Ida Osofsky	Slight
9:00	94 Madison St.; D. Cinsky	Slight
9:45	592 Park Av.; James McCue	None
10:10	949 E. 165 St.; Morris Billig	Slight
11:35	85 Maiden Lane; Solomon Helms	None

Miniature Almanac for Today.

[By the U. S. Coast and Geodetic Survey.]

Sun rises..5:08 | Sun sets..6:32 | Moon sets..6:39

THE TIDES.

	High Water. A.M.	P.M.	Low Water. A.M.	P.M.
Sandy Hook	7:55	8:09	1:56	2:06
Governors Island	8:27	8:36	2:30	2:40
Hell Gate	10:21	10:28	4.34	4:49

Official Shipping List.

Arrivals of vessels from foreign countries at Atlantic Coast and Gulf ports in the twenty-four hours ended Aug. 16.

STEAMSHIPS.

Amelia, (Br.)	Maria C., (Ital.)
Amolco, (Am.)	Matteo Renta Imbriani, (Ital.)
Achilles, (Am.)	Montara, (Am.)
Aggersborg, (Nor.)	Melka Maru, (Jap.)
Collegian, (Br.)	Nordstjernen, (Dan.)
Dayton, (Am.)	Ninian, (Br.)
Duca degli Abruzzi, (Ital.)	New York, (Am.)
Eolo.	Nils, (Nor.)
Ekaterinoslav, (Russ.)	Philadelphia, (Am.)(D)
Echunga, (Br.)	Philadelphia, (Am.)
Epsom, (Br.)	Portug'se Prince, (Br.)
Fraser River, (Br.)	Raphaelo (Br.)
H. M. Flagler, (Am.)	Rio Claro, (Br.)
Harald, (Nor.)	Rigel, (Fr.)
Iroquois, (Am.)	Runa, (Nor.)
Inca, (Am.)	Santa Marta, (Am.)
Jonancy, (Am.)	Saracen, (Br.)
Jos. R. Parrott, (Am.)	Sara, (Dan.)
Jos. J. Cuneo, (Nor.)	Sirrah, (Nor.)
Moldegaard, (Am.)	Tuscan, (Am.)
Manzanillo, (Am.)	Vestnorge, (Nor.)
Arrino, (Br.)	William Greene, (Am.)
Morocco, (Br.)	

SCHOONERS.

F. C. Lockhart, (Br.)	Laurie, (Br.)
Hattie Lorie, (Br.)	Percival S. Parks, (Br.)

Police and Fire News.

Police Department.

Temporary assignments ordered. Surgeons: C. E. Nammack, 3 S. D., in charge of 2 S. D., in addition to own, 14 days, 6 A. M., Aug. 18; W. B. Brouner, 2 S. D., in charge of 3 S. D., in addition to own, 20 days, noon, Sept. 2; P. J. Murray, 14 S. D., in charge of 15 S. D., 10 days, noon, Sept. 2, in addition to own.

Captains: J. A. Brady, 39, to command 5 I. D., in addition to other duties, 10 days, 8 A. M., Sept. 1; W. A. Coleman, 149, to command 8 I. D., in addition to other duties, 12 days, 8 A. M., Aug. 22.

Mounted Patrolmen, with horse and equipments: C. D. Loskamp, 168, to Traf. Div., Subdiv. C, 10 days, 8 A. M., Aug. 20.

From precincts indicated to Traf. Div., Subdiv. C, 10 days, 8 A. M., Aug. 19, assigned to motor cycle duty: Motor Cycle Patrol. W. T. Menke, 68; P. J. Allethauser, 278; Charles Hunt, 274. Patrol. J. P. A. Taaffe, 13; B. E. Winkleman, 79.

From Traf. Div., Subdiv. C to precincts indicated, 10 days, 8 A. M., Aug. 19, assignment to motor cycle duty discontinued: Charles Silberbauer, 68; Edward Cody, 144.

Patrol. Jacob Sapsin, 13, assigned to motor cycle duty on Williamsburg Bridge, 10 days, 8 A. M. Aug. 19; F. Wendel, 13, to clerical duty, 30 days, 4 P. M. Aug. 19; Allan Lanigan, 26, to 22d prect. to clerical duty, 14 days, 8 A. M. Aug. 20; F. Schwartz, 38, to 40 as operator of motor patrol wagon, 1 day, 8 A. M. Aug. 19; M. Decker, 81, to 80 as operator of motor patrol wagon, 1 day, 8 A. M. Aug. 19; I. F. Vogel, 13, to 1 as chauffeur, 1 day, 8 A. M. Aug. 19; D. J. O'Hanlon, 36, to 33, duty as chauffeur, 1 day, 8 A. M. Aug. 19; J. J. Meegan, 169, to 170 as operator of motor patrol wagon, 1 day, 8 A. M. Aug. 19; A. M. Ditter, 276, duty as operator of motor patrol wagon, 1 day, 8 A. M. Aug. 19; Melvin Harvey, 277, to 275, as operator of motor patrol wagon, 1 day, 8 A. M. Aug. 19; C. A. Praetorius, 278, to 283 as operator of motor patrol wagon, 1 day, 8 A. M. Aug. 19; W. I. Hegeman, 279, to 283 as operator of motor patrol wagon, 1 day, 8 A. M. Aug. 19; James Taylor, Traf. A. to C. O. Squad as messenger, 6 days, 9 A. M. Aug. 20; Prob. Patrol. Benj. Nachmann; T. S., to C. O. Squad, duty in office of Chief Clerk, 5 days, 8 A. M. Aug. 18.

Leaves of absence authorized, with full pay: Surgeons—W. B. Brouner, 2d S. D., 14 days, 6 A. M. Aug. 18, to be deducted from vacation; C. E. Nammack, 3d S. D., 20 days, noon Sept. 2, annual vacation; A. S. Smith, 15th S. D., 10 days, noon Sept. 2, balance of vacation; Inspectors—F. J. Morris, 5th I. D., 10 days, 8 A. M. Sept. 1, to be deducted from vacation; F. A. Tierney, 8th I. D., 12 days, 8 A. M. Aug. 22, to be deducted from vacation.

Leaves of absence authorized, without pay: Lieut. Frank Farrell, 281, 1 day, 12:01 A. M. Aug. 19. Patrol. P. Harty, 26, 1 day, 8 A. M. Aug. 19; A. L. Kosbothe, 155, 1 day, 4 P. M. Aug. 26.

Sick leaves granted: Lieut. John Orpheus, 285, 30 days, 4 P. M. Aug. 17. Patrol P. J. Sheehy, 29, 90 days, 8 A. M. Aug. 17; J. J. Shea, 144, 30 days, 4 P. M. Aug. 17; J. F. Haggerty, Traf. Div., Sub-div. C, 14 days, 8 A. M. Aug. 20. Matron Annie Boylan, 162, 30 days, 4 P. M. Aug. 17.

Applications for full pay approved:

While under suspension: Patrol. W. Helms, Traf. Div., Sub-div. C, 1:36 P. M. June 22, to 1:20 P. M. Aug. 13; T. M. Kerrigan, Traf. Div., Sub-div. C, 1:36 P. M. June 22, to 1:20 P. M. Aug. 13; W. H. Eynon, Traf. Div., Sub-div. C, 1:36 P. M. June 22, to 1:20 P. M. Aug. 13.

While on sick report: Patrol. F. J. Mace, 160, 8:25 A. M. July 20, to noon July 31; James Graham, (A. D. S. 2d G.,) Det. Bur., 6:05 P. M. July 26, during disability.

Special patrolmen's leave of absence authorized, without pay: C. W. Bowman, 275, 4 days, 8 A. M. Aug. 19; W. P. Trainer, 281, 1 day, 12:01 A. M. Aug. 19; W. J. O'Brien, Div. Bdg. Def. 2, 3 days, 8 A. M. Aug. 18; J. C. Maylan, Div. Bdg. Def. 2, 1 day, 12 P. M. Aug. 18; A. H. Eppus, Div. Bdg. Def. 5, 1 day, 12:01 A. M. Aug. 19; Terence Cullen, Div. Bdg. Def. 7, 1 day, 12:01 A. M. Aug. 19; H. G. Kravenath, Div. Bdg. Def., 1 day, 8 A. M. Aug. 18.

Fire Department.

Leave of absence, with pay, for 48 hours, 8 A. M., Aug. 21, is granted to Fire. 1st grade, Charles Harper, Eng. 266, for purpose of attending convention of Firemen's Association of State of New York, at Flushing, N. Y.

The resignation of Fire., First Grade, J. J. Hennessy, H. & L. 32, is accepted, to take effect at 8 A. M., Aug. 22.

Special leaves of absence granted—Capt. J. Hughes, No. 1, H. & L. 40, 12 hours, 8 A. M., Aug. 19; Fire., 1st grade, R. A. Molony, H. & L. 36, 12 hours, 8 A. M., Aug. 18; Fire., 1st grade, W. Zimmermann, Jr., Eng. 156, 24 hours, 8 A. M., Aug. 19; Fire., 1st grade, J. H. McDermott, Eng. 95, 24 hours, 8 A. M., Aug. 19.

Estates Appraised.

KOONTZ, Dr. ALEXANDER F., (March 5.) Total assets, $18,061; net estate, $17,014. Decedent left no will. The estate is equally divided between his sisters, Mary K. Shields, 1,322 State Street, New Orleans; Virginia Lee Beltshoover, 303 South Rankin Street, Natchez, Miss.; Margaret K. Jones, 15 West Fifty-fifth Street; Henriette K. Jenkins, 303 South Rankin Street, Natchez. Mrs. Jenkins's death occurred on March 23, eighteen days after that of her brother, intestate, so her interest goes to her daughters, Mrs. Annie D. Snedeker, 971 East Twelfth Street, Brooklyn, and Miss Mary B. Jenkins, a student at Wellesley College. The assets are: Cash, $562; personalty, chiefly jewelry, $187; stocks and bonds, $18,211.

O'LOUGHLIN REBELS; HITS AT M'COOEY

Split in Kings Over Democratic Nominations May Have Far-Reaching Effect.

HINT OF RIVAL CITY TICKET

Hylan's Withdrawal One of the Possibilities Discussed—Cropsey's Announcement Pleases Fusion.

With the Fusion and Democratic slates in New York County all made up, interest in the local political situation switched entirely to Brooklyn yesterday, where the Democratic organization, headed by John H. McCooey, faces a split that may have far-reaching consequences. Register Edward T. O'Loughlin started the trouble when Mr. McCooey refused to designate him as the organization's candidate for President of the borough. Mr. O'Loughlin yesterday launched a bitter attack upon Mr. McCooey and announced that the People's Non-Partisan League had been formed for the purpose of running him for Borouh President with a full county and borough ticket.

As Mr. O'Loughlin is a strong Hearst follower, having helped to form the Hearst Independence League, politicians professed to see the hand of Mr. Hearst in the Register's action. As a third party is bound to draw support from the Tammany forces, it was said that Mr. Hearst might be planning to bring about a split in the Democratic Party in all the boroughs. Already 200 names have been signed to a petition to name Mr. O'Loughlin, and it was said that full tickets might be put in the field, not only in Queens and Kings, but also in the other boroughs. Nominations may be made also for a full city ticket. If this is done, it was said that Mr. Hearst might desert John F. Hylan, the Tammany candidate, and either run for Mayor himself, or put his own candidate in the field. It was persistently rumored that Leader Charles F. Murphy of Tammany Hall was willing to have Mr. Hylan withdraw if Mr. Hearst would accept the Mayoralty nomination himself. Supporters of the O'Loughlin ticket were said to be in conference with radicals in New York for the purpose of naming a full city ticket.

Referring to the fact that the office of Register pays $12,000 a year and the Borough Presidency only $7,500, Register O'Loughlin said:

"They dangled before me this alluring pot of gold—this $24,000 for a two-year term in the Register's office—but money means nothing to me." In another part of his statement Mr. O'Loughlin said:

"The voices in the woods of Domremy called a peasant to rescue France from annihilation in the olden days, and I felt some one was calling me to save Brooklyn. Of course, McCooey couldn't understand this. One cannot expect too much of one who lives too close to the slime of the spoils system. 'The moving finger writes,' as Omar says, 'and having writ, moves on,' and it's safe to say 'not all the tears' of McCooey 'can rub out a line of it.'"

Two other candidates may enter the Brooklyn Borough Presidency race. Backed by Charles R. Ward, regarded as a strong anti-McCooey man, it was announced that United States Marshal James M. Power would make a fight in the Democratic primary for the nomination for Borough President, while the Brooklyn Democratic Party, a recent organization, prepared to enter the primary with Frank F. Prial as aspirant for the Borough Presidency and George J. S. Dowling as a candidate for the Supreme Court.

McCooey Men Stand Fast.

The McCooey men showed no indication of alarm at any of the threats, and it was announced that they would stand by the ticket which they put into the field on Thursday, with Edward Riegelmann as the candidate for Borough President, Daniel J. Griffin for Sheriff, and Richardson Webster for Register.

That Justice Cropsey's withdrawal from the Republican Mayoralty race will not end the possibility of a fight in the Republican primary was indicated last night when ex-State Senator William M. Bennett, who was a Cropsey supporter, announced that a full ticket, headed by himself as the candidate for Mayor, would be put in the field. Mr. Bennett has threatened all along to take this action, but so long as Justice Cropsey was a Mayoralty possibility it was said that he was willing to go on the ticket as a candidate for Controller. Republican leaders said last night that Mr. Bennett's action was not to be taken seriously.

Fusion Leaders Enthusiastic

Justice Cropsey's withdrawal was received with great enthusiasm by the Fusion leaders yesterday. They said it would mean that the Kings County Republican leaders would unite solidly behind the Fusion ticket. Open declarations from all of the Cropsey supporters are expected within a few days. Republican County Chairman Alfred E. Vass made this announcement yesterday:

"I'll support Mayor Mitchel to the limit. I think it was very wise of Mr. Cropsey not to try to make New York 'safe for Democracy.'"

Executive Chairman Jacob A. Livingston, who started the Cropsey boom, said that he was disappointed over Mr. Cropsey's decision not to run, but a statement from him indorsing Mayor Mitchel is expected.

"Of course," said F. J. H. Kracke, who with Senator William M. Calder led the Mitchel forces in Brooklyn, "the friends of Fusion are pleased that there will be no division in their ranks, because the present administration is recognized as the best the city has had in many years, and they believe it should be supported unitedly by all anti-Tammany elements. The decision of Justice Cropsey not to enter the Mayoralty race makes for the first big step in a Fusion victory this Fall."

When Justice Cropsey was asked yesterday if he intended to support Mr. Mitchel he said:

"That statement, I think, is all I have to say."

Petitions for the designations of Benjamin N. Cardoza and Chester B. McLaughlin as Associate Judges of the Court of Appeals are being circulated in the State by the Republican State Committee, and will be filed with the Secretary of State on or before next Tuesday, the last day for designations. The two Judges to be designated are the present incumbents. Judge Cardoza is from this city and Judge McLaughlin from Port Henry. The Democratic State Committee is also circulating petitions, and has named the same Judges, as it has been the policy of both Republicans and Democrats to give the designations to men who have served faithfully on the bench. Judge Cardoza is a Democrat and Judge McLaughlin a Republican.

Judge Hylan, the Democratic Mayoralty candidate, is expected to return to the city from Saratoga on Monday. It is said that the Democrats plan to start their campaign at once. William F. Schneider, Chairman of the Democratic Fusion Committee of 170, yesterday appointed a Law Committee of the organization to circulate petitions, and look after the interests of the Democratic candidates. The members of the committee are Benjamin A. Rosenblatt, William P. Burr, Maurice Simmons, Mortimer S. Brown, John F. Curtin, Francis X. Sullivan, and Francis F. Leman.

Both Republican and Democratic district leaders began making plans yesterday for the designation of Assembly and Aldermanic candidates. The city will elect sixty-two Assemblymen and sixty-seven Aldermen in November. The apportionments under which the Board of Election is preparing to conduct the city election gives Manhattan twenty-three Assemblymen and twenty-seven Aldermen; the Bronx, eight Assemblymen and eight Aldermen; Brooklyn, twenty-three Assemblymen and twenty-four Aldermen; Queens, six Assemblymen and six Aldermen, and Richmond, two Assemblymen and three Aldermen. Under the new Assembly District apportionment New York County loses eight Assemblymen, while the Bronx gains three, Queens two, and Richmond one. The Brooklyn representation remains as under the former apportionment. The next Board of Aldermen will consist of sixty-seven members, as compared with seventy-three members in the present board.

In addition to the district elections, there will be a special election in the Seventeenth Senatorial District to fill the vacancy caused by the resignation of Ogden L. Mills, who entered the military service. The Republicans have designated Courtlandt Nicoll for the nomination. The Democrats have designated Silas B. Axtell, a lawyer of 1 Broadway. The district is Republican.

The Democratic slate for Queens was announced yesterday by Borough Leader Arthur E. Keating. Borough President Maurice E. Connolly will be named to succeed himself by the Democrats. Peter M. Daly, at present State Senator, is the choice for District Attorney. For Supreme Court Justices the choices are Justice William K. Kelly, Edward Lazansky, and Richard S. Newcombe. The latter is at present Commissioner of Public Works for Queens Borough.

For Aldermen the choices are: Sixtieth District, Samuel Burden; Sixty-first District, Edward W. Cox; Sixty-second District, Frederick Schmitz; Sixty-third District, Thomas J. O'Brien, and Sixty-fourth District, Joel Fowler.

The Assembly choices are: First District, Peter A. Leininger, the present Assemblyman; Second District, Peter J. McGarry, the present Assemblyman, serving his third term; Third District, John J. Kennedy; Fourth District, L. Eugene Decker; Fifth District, Albert J. Brackley; Sixth District, William H. O'Hare.

The first contribution to the Fusion Committee of 1917 was received yesterday from Charles L. Bernheimer, who was Treasurer of the Fusion Committee of 1913. Mr. Bernheimer sent $27.65 to Treasurer Sam A. Lewisohn. It represented the balance that was collected by Mr. Bernheimer in the campaign four years ago.

REPORT CENSURES SWANN.

Ingraham, However, Does Not Recommend Prosecutor's Removal.

Special to The New York Times.

ALBANY, N. Y., Aug. 17.—The final report of ex-Judge George L. Ingraham, referee to hear testimony on the City Club charges against District Attorney Swann of New York, does not recommend his removal from office, which the complainants demanded. The report was filed in the Executive Chamber this afternoon, but will not be made public until Governor Whitman returns from Newport next week.

The charges against District Attorney Swann allege that he deliberately misled the Judges of General Sessions in certificates made by his office in connection with an application to have bail discharged in cases rising out of labor riots on the east side.

Mr. Swann has already been designated as a candidate for renomination by Tammany Hall and the anti-Mitchel Fusion Committee.

QUEENS WITHOUT WATER.

Water Force That Breaks Main Hurls Cobblestones Into the Air.

The Catskill water supply main at Cypress Avenue and Troutman Street, directly on the dividing line of Kings and Queens Counties, burst early yesterday morning and for more than an hour the Borough of Queens was without water. The break took place in a sparsely settled neighborhood, so the damage was slight. A four-foot T joint burst under a pressure of seventy pounds to the square inch. The force of the water hurled cobblestones and sand high in the air.

The Water Department was notified and the water was shut off, while workmen were hurried to the spot to repair the joint. The Fire Department summoned all firemen on leave and stationed them in Queens County, fearing a fire while the water was shut off.

ARRESTED AS SNEAK THIEVES

Inspector Cray Recognizes Young Men and Finds Stolen Property.

Inspector John Cray of the Detective Bureau, following a tour of the Wall Street district yesterday afternoon, observed two well-dressed young men whom he recognized board a northbound Broadway car at Fulton Street. Cray and Detective Botti followed and after keeping the pair under observation as far as Canal Street put them under arrest.

A search made at Police Headquarters revealed three gold watches, three gold buckles of the kind worn on women's belts, and a silver mesh bag ornamented with a watch.

Acting Captain Deevey of the First Branch Detective Bureau, with a magnifying glass, learned that the buckles bore the secret trade mark of the Mark Cross Company, and a telephone inquiry to the store brought the reply that the loss of the buckles, which are valued at $56, had just been discovered. Clarence P. Gorman, a clerk, subsequently identified the buckles and also the two young men as having been in the store as prospective buyers in the afternoon.

A charge of grand larceny was made against the men, who gave their names as Louis Merrian, 27 years old, a salesman, of 140 West Forty-seventh Street, and William J. King, 24 years old, a clerk, of 4 East Thirty-second Street. King had $280 in his possession.

SLAY MAN IN JERSEY WOODS.

Victim's Motor Truck Broke Down and Pursuers Overhauled Him.

Special to The New York Times.

FREEHOLD, N. J., Aug. 17.—Two men in a motor truck followed James Casale of Old Bridge, N. J., also in a motor truck, on a road into the woods near here today and shot him after he had wrecked his own truck and was trying to escape by running. Farmers who ran into the woods upon hearing the shots saw the motor truck speed away and found the clothing of Casale burning. Apparently the two men had poured gasoline upon him in the hope of destroying evidence of the crime.

After Daniel Ayres, a farmer, who had sold produce to Samuel Farinella and another man of Janesburg, had reported that he had seen the two men leaving the woods in the truck the police began a search for them. Samuel was arrested here a few minutes after he had asked the Coroner where he could see the body of his "brother-in-law" Casale, who, he said, had been killed by robbers in the woods. Samuel's brother, Giuseppi, was killed last April, and, although an arrest was made, there was no conviction upon trial. After the death of Giuseppi, Casale took up his residence with the widow and seven children, and it was said that Casale had feared that persons who suspected him of killing Giuseppi would seek vengeance.

TOMBS COURT MOVES TODAY

Goes to Health Board Building to Make Room for General Sessions.

The Tombs Court which for many years has occupied a corner room on the first floor of the Criminal Courts Building, held its last session there yesterday. After Monday the court will be on the second floor of the Health Department Building at White and Centre Streets, the change of quarters being necessary to provide room in the Criminal Courts Building for Part Six of General Sessions, which heretofore has used a small room on the second floor of the building.

Several General Sessions judges have refused to hold court in the second floor room because it was drafty and poorly ventilated. Jurors also complained. After many protests had been made the Board of Estimate finally authorized the transfer of the General Sessions part to the more commodious quarters occupied by the Tombs Court on the first floor. A place was then obtained for the Magistrate's Court in the Department of Healthing Buildng.

The Tombs Court, or the Centre Street Court, got its name from the fact that it was originally in one corner of the Tombs Prison yard, directly in front of the scaffold where hanging took place in former years. When the Criminal Courts Building was erected the Tombs Court was moved to the quarters it occupied until yesterday.

Today and Sunday all Tombs Court cases will be sent to the Essex Market Court.

CALLS DU PONT MEETING.

Federal Judge Reopens the Question of $60,000,000 Stock Ownership.

WILMINGTON, Del., Aug. 17.—Judge J. Whitaker Thompson filed an interlocutory decree in the Federal District Court today providing for a meeting of stockholders of the du Pont Powder Company to vote on the question whether the disputed stock in the famous du Pont powder suit should be purchased for the company.

The decree follows the original and supplemental opinion given by Judge Thompson that not only Pierre S. du Pont, President of the powder company, but also certain of his associates, were guilty of a violation of duty owed the powder company, and that their acts were in the nature of a fraud upon its rights in acquiring for themselves the holdings of T. Coleman du Pont, a former President. This stock is now worth nearly $60,000,000.

Judge Thompson names Daniel O. Hastings, a local attorney, as Special Master, and the decree provides that the meeting shall be held within thirty days.

Gas Strike to be Arbitrated.

That arbitration is to be resorted to in order to settle the existing difficulties between the striking employes and the Consolidated Gas Company was stated yesterday at the offices of the State Bureau of Mediation and Arbitration, 230 Fifth Avenue. M. J. Reagan of the bureau said that he had been in consultation with the gas company and that he expected that a joint conference would be held as soon as it could be arranged at the offices of the gas company, 130 East Fifteenth Street.

CHURCH SERVICES TOMORROW

BAPTIST.

BROADWAY BAPTIST CHURCH, cor. 104th St., Rev. E. S. HOLLOWAY, Pastor.
11, "Christianity's Unanswerable Argument."
8, "The Disease and the Remedy."

CALVARY BAPTIST CHURCH, 57th St., between 6th and 7th Avs.
Rev. HENRY W. BATTLE, D. D., of Charlottesville, Va.
11 A. M., "The Ransomed of the Lord."

CENTRAL BAPTIST CHURCH, 92d and Amsterdam Av.
FRANK M. GOODCHILD, D. D., Pastor.
Rev. T. Valentine Parker of Binghamton.

FIRST BAPTIST CHURCH, Broadway and 79th Street.
PASTOR, I. M. HALDEMAN, D. D.
Preaching by Rev. H. Francis Perry of Brooklyn, N. Y.
11 A. M., "A TRIPLE DIADEM OF COMMENDATION."
8 P. M., "CHRIST'S FIRST CONVERT IN JERUSALEM."

JUDSON MEMORIAL CHURCH, Washington Square South.
Rev. A. RAY PETTY, Pastor.
Rev. Charles Winter, Evangelist, will preach.
11 A. M.—"WHY SOME PRAYERS ARE NOT ANSWERED."
8 P. M.—"REASONS FOR CHRIST'S SECOND COMING."

MADISON AVENUE BAPTIST CHURCH, 30 EAST 31ST ST.
C. A. EATON, D. D., Pastor.
Rev. DAVID ROSS preaches Sunday.
11 A. M.—"The Forward Look."
8 P. M.—"Meeting God."

WASHINGTON HGTS. BAPTIST CHURCH, 145th St. and Convent Av.
Rev. JOHN HUMPSTONE, D. D.

CHRISTIAN SCIENCE.

Services are held in the following CHRISTIAN SCIENCE CHURCHES
Sundays 11 A. M. and 8 P. M.
Wednesdays 8 P. M.
During August Sunday Evening Services in Second and Fifth Churches only.
First Church, Central Park West & 96th St.
Second Church, Central Park W. & 68th St.
Third Church, 125th St. & Madison Av.
Fourth Church, 178 St. & Ft. Washington Av.
Fifth Church, Aeolian Concert Hall, 34 W. 43d St.
Sixth Church, 1,931 Washington Av., Bronx.

CONGREGATIONAL.

BROADWAY TABERNACLE, Broadway and 56th St.
Rev. CHARLES E. JEFFERSON, D. D., Pastor.
11 A. M. and 8 P. M. Rev. Wm. A. Kirkwood.

THE METROPOLITAN TABERNACLE, 215 West 57th St.
Rev. JOSEPH W. KEMP, Pastor.
11 and 8, Rev. A. J. Ramsay will preach.

DISCIPLES OF CHRIST—CHRISTIAN.

CENTRAL CHRISTIAN CHURCH. Dr. Finis S. Idleman, Pastor, 11—Communion and Worship. 142 West 81st St.

DIVINE SCIENCE.

FIRST CHURCH OF DIVINE SCIENCE, North Ballroom, Hotel Astor, Sunday, 11. Rev. W. JOHN MURRAY, Pastor. Miss Nona L. Brooks preaches. Subject: "Healing; Its Method and Practice."

LUTHERAN.

CHURCH OF THE ADVENT, B'way and 93d St., Rev. WM. M. HORN, Pastor. Services at 11 A. M.

METHODIST EPISCOPAL.

MADISON AVE. CHURCH, 60TH ST. RALPH W. SOCKMAN, Ph. D., Pastor.
11 A. M. Mr. E. Graham Wilson.
8 P. M. Rev. Leland P. Cary.
7 P. M. Epworth League.

NEW THOUGHT.

LEAGUE FOR THE LARGER LIFE, 222 WEST 72D ST.
Sunday, 11:15 A. M.—Mrs. Clara Barstow.
Sunday, 8:15 P. M.—Miss Katherine Harrow.
Tuesday, 8:15 P. M.—Mr. Eugene Del Mar.
Friday, 8:15 P. M.—To be announced.
Mrs. Laura Cannon each day at noon.

MRS. CHAPIN—THE BILTMORE.
Sunday, 11:15. Subject: "We Are Such Stuff as Dreams Are Made Of."

M. EDITH RARICK, Park Av. Hotel, Wed., 8:15 P. M. Our New Message. Sixth Cycle.

PRESBYTERIAN.

BROADWAY PRESBYTERIAN CHURCH, 114th St. and Broadway.
WALTER DUNCAN BUCHANAN, D. D., Minister, preaches at 11 A. M.

FIFTH AV. PRESBYTERIAN CHURCH, 5th Av. and 55th St.
Rev. J. H. JOWETT, D. D., Pastor.
Rev. James Palmer, Ph. D., Associate Pastor.
Services at 11 A. M. and 4:30 P. M.
REV. DR. JOHN F. CARSON will preach at both services.

FOURTH PRESBYTERIAN CHURCH, West End Av. and 91st St.
EDGAR WHITAKER WORK, D. D., Pastor. Morning service, 11 o'clock, in chapel. Address by a layman.

MADISON AV. PRESBYTERIAN CHURCH, Northeast Corner of 73d St.
Rev. HENRY SLOANE COFFIN, D.D., Pastor, 11 and 8—PHILLIP S. BIRD.

NORTH PRESBYTERIAN CHURCH, 155th St., bet. Broadway and Amsterdam Av.
11 A. M.—Sermon by Rev. C. N. Van Houten.
7 P. M.—Open-Air Service, Riverside Drive and 155th St.

OLD FIRST PRESBYTERIAN CHURCH, Rev. Howard Duffield, D. D., Pastor, Dr. Thos. F. Marshall in charge, 11 in church, 7:45 on lawn; 5th Av. at 11 St.

OLD JOHN STREET CHURCH, (Mother Church of American Methodism.) Services at 11 A. M. and at 8 P. M.

THE BRICK CHURCH, Fifth Avenue and Thirty-seventh Street.
Ministers: William Pierson Merrill, Frank Latimer Janeway.
Mr. JANEWAY will preach at 11, and the Sacrament of the Lord's Supper will be observed.
NOONDAY SERVICE daily (except Saturday) at 12:30.

WEST END PRESBYTERIAN CHURCH, Amsterdam Av. at 105th St. Preacher, 11 and 8, Dr. HUGH BLACK.

PRESBYTERIAN.

WEST-PARK PRESBYTERIAN CHURCH, 86th St. and Amsterdam Av.
Rev. Anson P. Atterbury, D. D., Rev. Anthony H. Evans, D. D., Pastors.
11 A. M.—REV. E. M. DILL, Topic: "A STARTLING JUDGMENT."

PROTESTANT EPISCOPAL.

CALVARY CHURCH, 21st St. and 4th Av. Rev. THEODORE SEDGWICK, Rector. Services: 8 and 11 A. M., (Rev. F. J. Clark.) 8 P. M., (Rev. B. J. Osborn.)

CATHEDRAL OF ST. JOHN THE DIVINE, Amsterdam Avenue and 111th Street.
8 A. M.—The Holy Communion.
11 A. M.—Preacher, Bishop Woodcock.
4 P. M.—Preacher, Bishop Woodcock.
Week-day services, daily at 7:30 A. M.

CHAPEL OF THE INTERCESSION, Trinity Parish, Broadway and 155th St. Always open. All seats free. 8 and 11 A. M., 8 and 8:15 P. M.

CHURCH OF THE HOLY COMMUNION, 20th Street and Sixth Avenue.
ALWAYS OPEN AND FREE TO ALL.
8 A. M.—Holy Communion.
11 A. M.—Preacher, Rev. Dr. Mottet.
12 M.—Holy Communion.
8 P. M.—Preacher, Rev. Dr. Mottet.

CHURCH OF ZION AND ST. TIMOTHY, 334 West 57th Street.
Rector, Rev. HENRY LUBECK, D. C. L.
Holy Communion........8 A. M.
Morning Prayer and Sermon........11 A. M.

CHURCH OF THE ASCENSION, 5th Av. and 10th St., Rev. Dr. PERCY STICKNEY GRANT, Rector. 11 A. M.—Rev. Charles W. Naumann.

CHURCH OF THE TRANSFIGURATION, 1 East 29th St. Dr. HOUGHTON, Rector. SERVICES 7, 8, 10:30 A. M. & 4 P. M.

CHURCH OF ST. MARY THE VIRGIN, 139 West 46th St.—Low masses, 7:30, 9; high mass and sermon, 10:45; Evensong, 4.

GRACE CHURCH, Broadway and Tenth Street. Rev. Charles Lewis Slattery, D. D., Rector. 8; 11 (Bishop Gailor); 8 (Rev. H. R. Weir).

ST. BARTHOLOMEW'S CHURCH, Madison Avenue and 44th Street, The Rev. LEIGHTON PARKS, D. D., Rector. SPECIAL SUMMER SERVICES. 8:30 A. M., Holy Communion. 11:00 A. M., Morning Prayer and Sermon. Preacher, REV. Z. T. B. PHILLIPS, D. D. Full choir present. All seats free.

ST. THOMAS'S CHURCH, 5th Av. & 53d St. Rev. ERNEST M. STIRES, D. D., Rector. 8, 11, Rev. Wilber L. Caswell.

SOCIETY OF FRIENDS.

RELIGIOUS SOCIETY OF FRIENDS. Meetings for worship, 11 A. M., at 221 E. 15th St., Manhattan, & 110 Schermerhorn St., Brooklyn.

RELIGIOUS SOCIETY OF FRIENDS, (Orthodox.)—Meetings 11 o'clock, 30 Gramercy Park, Manhattan, and Lafayette and Washington Avs., Brooklyn.

REFORMED.

REFORMED CHURCH OF HARLEM, Lenox Avenue and 123d Street. Rev. Edgar Tilton, Jr., D. D., Minister. 11 A. M.—Preaching by the Rev. JAMES M. FARRAR, D. D.

THE MIDDLE COLLEGIATE CHURCH, 2d Av. and 7th St. Rev. Edgar Franklin Romig will preach at 11 A. M. and 8 P. M.

THE MARBLE COLLEGIATE CHURCH, 5th Av. and 29th St. Rev. DAVID JAS. BURRELL, D.D., Minister. Rev. Oliver Paul Barnhill will preach. 11 A. M. "Has Christianity Failed?" 8 P. M. "Heirs of the Ages."

THE COLLEGIATE CHURCH OF ST. NICHOLAS. 5th Av. and 48th St. Rev. MALCOLM JAS. MACLEOD, D. D., Minister. Rev. Charles Reynolds Brown, D. D., of New Haven, Conn, will preach at 11 A. M. and 8 P. M.

THE FORT WASHINGTON COLLEGIATE CHURCH, Fort Washington Av. and 181st St. Rev. IRVING HUSTED BERG, D. D., Minister. Rev. Joseph H. Odell of Troy, N. Y., will preach at 11 A. M.

WEST END COLLEGIATE CHURCH, West End Av. and 77th St. Rev. HENRY EVERTSON COBB, D. D., Minister. Rev. James S. Kittell, D. D., of Albany, N. Y., will preach at 11 A. M.

SPIRITUALIST.

FIRST GERMAN SPIRITUALIST CHURCH. Services in English—Sundays, 8 P. M. PROOF THAT THE DEAD RETURN IN SPIRIT. Good Speakers—Psychic Demonstrations. Pabst Grand Circle Bldg., 59th St. & 8th Av.

THEOSOPHY.

NEW YORK LODGE, THEOSOPHICAL SOCIETY, 2,228 Broadway, (79th St.) Tuesday evening, Aug. 21, at 8:15, Subject, "Faith," by Mrs. W. E. Barney, Lending Library.

UNITARIAN.

CHURCH OF THE SAVIOUR, (Unitarian,) Pierrepont St. and Monroe Place, Brooklyn. 11 A. M., Rev. A. R. Shelander, Passaic, N. J.

CHURCH OF THE MESSIAH, Park Av. and 34th St.—11 A. M., Mr. HOLMES, "What Do the Dead Think of the Living?"

OTHER SERVICES.

GOSPEL TABERNACLE CHURCH, 44TH ST. AND 8TH AV. REV. A. B. SIMPSON, PASTOR. 10:30 A. M. and 8 P. M., preaching by REV. G. H. NORTH of BRANTFORD, CANADA.

Pastor—Evangelist M. E. VAN NOSTRAND, at Tent Fort Washington, Broadway at 176th St., Sunday, 3:30 P. M. Daily, 8 P. M. except Monday. Other Gospel tents at Edgewater Terrace and Barkley St., Grant Av. and 161st St., Avenue A and 67th St. Ask EVANGELISTIC COMMITTEE OF NEW YORK CITY.

"United States in Prophecy." An unusually interesting lecture by Prof. Everson, New York's foremost Bible lecturer. Big tent, 95th St. and Broadway. Sunday, 8 P. M. Free. Prof. Everson speaks every night except Saturday.

LOST AND FOUND.

Fifty cents an agate line.

LOST.—$250 reward for return of platinum diamond wrist watch lost last Thursday, August 9th, in Shanley's Times Square Restaurant. Black, Starr and Frost, Fifth Av. and 48th Street, New York City.

LOST—168th to 143d St.-St. Nicholas Av. gold brooch, having one garnet, two rubies, one diamond; reward on return. Slade, Room 508, 261 Broadway.

LOST—A diamond brooch, between Woodmansten Inn and West 79th St., Aug. 14; liberal reward. Mrs. Lehmann, 135 West 79th St.

LOST—Will the man who found parrot on sidewalk in Gramercy Park please return to Mrs. Curry, 44 Gramercy Park? Liberal reward.

LOST—Thursday, Aug. 16, along railroad tracks just north Spuyten Duyvel, sapphire and diamond scarf pin. Liberal reward. T 14 Times.

LOST—Thursday, emerald bar pin with diamond in centre; $25 reward. Cashier, Hotel Belmont, 42d St.

LOST—Diamond bar pin, at Hunters Island Inn, Tuesday night; reward; no questions asked. Boivie, 16 Maiden Lane.

LOST—Gun metal repeating watch; reward ticket or watch; no questions asked. Knickerbocker Building, 39th St., Room 331.

LOST—Gold fountain pen. Return to Arthur A. Levy, in care of Klorfein, 476 Broome St., New York.

REWARD.—Will party who picked up diamond cluster ring, cross shaped, marked S. E. M., in front of 70 Morningside Drive, return to Apt. 63.

REWARD offered finder 8-pin watch fob, delivered intact owner; no questions. H. P. Q., 263 Times Downtown.

Lost and Found—Cats and Dogs.

STRAYED—Bulldog, English brindle, without collar, Friday; liberal reward. 11 W. 83d.

Tea Rooms.

THE GREEN WITCH IN GREENWICH VILLAGE AT FORTY-NINE EAST TENTH STREET. Outdoor Dining Room. Table d'Hote Francaise and a la Carte. Club Dinners a Specialty.

Old Chelsea New Location—51 W. 16 St. Fine home-cooked, well-balanced Breakfasts—Lunches—Dinners.

DOWNTOWN'S MOST DELIGHTFUL MID-DAY TEA ROOMS THE BROWN BETTY 147 FULTON ST. 72 WALL ST. Delicious Home Cooking.

THE DUTCH OVEN 135 Macdougal Street nr. Washington Sq. So. Luncheon, 35c; Afternoon Tea, 25c; Dinner, 60c. Also a la carte. Closed Sundays. OPEN AIR DINING ROOM.

Luncheon, dinner and always a hearty welcome at SCOTCH TEA ROOM, Inc. 21 E. 47th St. Afternoon Tea. Home-made Scotch Shortbread and Scones.

The Dorothy-Louise WEST 39TH ST. (op. Lord & Taylor.) Luncheon, Fifty Cents. Dinner, Sixty Cents. CHICKEN DINNER EVERY SATURDAY

MARY LOUISE 175 Madison Ave., near 34th. Breakfast or Luncheon, 35c. Tues., Thurs. and Sat., Chicken Luncheon, 40c. COOLEST PLACE IN TOWN. Unf. room to rent.

THE FERNERY 22 EAST 33D STREET 8 to 8, Except Sundays. "Club" or a la carte. Smoking in garden. *The Oldest Tea Room in New York.*

The OAK ROOM 36 East 57th St. near Madison Av. Breakfast; Luncheon; Afternoon Tea; Dinner. Meals served in Summer Garden (weather permitting).

SAVORY TEA SHOP 45 E. 30th St. Summer Garden. Lunch, 40c. Southern chicken dinner, Wed., 60c. "WONDERFUL APPLE PIE ALWAYS."

The OAK ROOM 36 East 57th St. near Madison Av. Breakfast; Luncheon; Afternoon Tea; Dinner. Meals served in Summer Garden (weather permitting.)

Dine at OLD GRAMERCY PARK, No. 30. Breakfast, 35c; Luncheon, 50c; Dinner, 75c. Saturday night, New England Supper, 65c. Entrance on Irving Place. Downstairs.

THE TALLY HO 20 East 34th St. Opposite Altman's LUNCHEON (Southern cooking) AFTERNOON TEA

THE PIROUETTE, 22 East 45th Street, bet. Madison & 5th Ave. Luncheon, 35-40c.; Afternoon Tea, Dinner, 50c.

Clearance Time

Realize the scope of our reductions. You will surely find just what you want at less than you expeeted to pay.

Hart Schaffner & Marx Fancy Suits Reduced

Every fancy suit in stock now reduced to $19.50, $22.50, $25, $27.50, $32.50, $38.50.

Hart Schaffner & Marx Dixie Weave Suits Reduced

Every one of these tropical weight suits, no matter what its former price, now $15.

Manhattan Shirts Reduced

Those that were $1.75 now $1.35. Other proportionate reductions.

Straw Hats at Half Price

Wallach $2 straws—$1.
$3 & $3.50 straws—$1.50.
$5 and $7.50 Panamas, Bankoks and Leghorns, now—$3.

Till 6 P. M. on Broadway. Till 11 P. M. in Harlem.

Wallach Bros.

Broadway, below Chambers
Broadway, cor. 29th
246-248 West 125th
3d Ave., cor. 122d

The Birth of American Thrift

John Muir

Mr. Muir has written an interesting story of the public's participation in the Liberty Loan.

It shows how extensively the loan was taken by those who subscribed "a dollar down, a dollar a week"; how widespread was the desire to buy on the partial payment plan; how the plan adapts itself to future war financing and to individual investment; and, above all, how it unconsciously inculcates an American habit of thrift vastly superior to the European hoarding idea of thrift.

An appendix containing full details of the methods adopted by industrial corporations, other employers, banks and investment houses will prove valuable reading to all who are interested in forthcoming Government bond issues, either as distributors or as subscribers.

Because "The Birth of American Thrift" should be in the hands of every small investor in the country, single copies can be obtained at a nominal cost of 10 cents.

The DeVinne Press
395 Lafayette Street
New York

Just Published

AMARILLY IN LOVE

By BELLE K. MANIATES

Here is a further record of the joyous Amarilly of Clothes-Line Alley

The sweet humor and helpful cheeriness of "Amarilly of Clothes-Line Alley" is ever present in this new story of the Jenkins family. The secret of Amarilly's charm is in the "glad-you-are-alive feeling" she gives you. She will share her optimism, her joy in life, with you if you will but let her. *$1.25 net*

The Lookout Man

By B. M. BOWER

A story of life at a Forest Reserve Station on a California mountain top, a tale of action and excitement and love, full of the charm of the great out-of-doors. *$1.35 net*

Plots and Playwrights

A Comedy

By EDWARD MASSEY

"In all their brief history," says one New York critic, "the Washington Square Players have done nothing that, as satire, or for sheer fun, compares with 'Plots and Playwrights.'" *$1.00 net*

At All Booksellers

LITTLE, BROWN & CO. Publishers Boston

SOLDIERS' ENGLISH FRENCH CONVERSATION

A book containing hundreds of useful sentences and words, enabling the soldier to converse with the French and Belgian Allies, with the pronunciation of each word

At All Book Stores, or from J. B. LIPPINCOTT COMPANY PHILADELPHIA, PA. 30c

DON'T LET HIM GO WITHOUT ONE

Be Sure it is by W. M. GALLICHAN

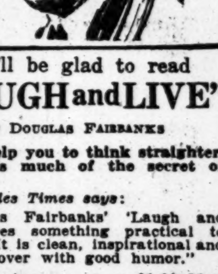

You'll be glad to read **"LAUGH and LIVE"**

By DOUGLAS FAIRBANKS

It will help you to think straighter. It reveals much of the secret of success.

Los Angeles Times says:

"Douglas Fairbanks' 'Laugh and Live' gives something practical to live by. It is clean, inspirational and bubbling over with good humor."

All Bookstores $1.00 Net.

BRITTON PUBLISHING CO., New York

THE ROYAL OUTLAW

By Charles B. Hudson

A wonderful tale of fighting men laid in the time of King David. Not since "Ben-Hur" has such a novel appeared.

New York Tribune: "No person can read this book without gaining a clearer understanding of those times and without being charmed with the vital human interest of the tale."

$1.50 Net. Postage Extra. All Bookstores.

E. P. DUTTON & CO., 681 Fifth Av., N.Y.

CASH Paid for BOOKS

Highest prices and cash down paid for large and small collections of BOOKS and other LITERARY PROPERTY. We pack and remove books promptly. Especially wanted, 11th Edition Britannica, large paper.

THOMS & ERON, Inc., 50 John St., N.Y. Phone 4825-4826 John.

By the author of "The Bent Twig"

"Understood Betsy"

DOROTHY CANFIELD, author of *"The Bent Twig,"* has written a book about a little girl for young folks from nine to ninety.

Those from nine to nineteen will read *"Understood Betsy"* eagerly for the story. Their elders will read it with smiling glances at each other as they see its underlying substance.

No one with a grain of humor should miss it.

Just ready. At all bookstores, $1.30 net.

HENRY HOLT & Co. Publishers New York

ASK YOUR BOOKSELLER

Who is Martie?

¶ *"She was nineteen, a tall, strong girl, already fully developed, and handsome in a dull and heavy way. . . . She might have seemed to her world merely a sweet, big, good-natured tomboy growing into an eager, amusing young woman.*

¶ *"But there was another Martie—a sensitive, ambitious Martie—who despised idleness, dependence and inaction, who longed to live a thousand lives—to conquer all the world."*

WHAT becomes of her—this girl with such opposite possibilities? Kathleen Norris calls her "Martie the Unconquered." Does that give you a clue?

¶ As she reads the cycle of Martie's life every woman will see herself: her own aspirations, ambition, even many of her own experiences.

¶ To a man Martie will stand for womankind.

MARTIE THE UNCONQUERED

Mrs. Norris herself says—"The story of Martie is the most serious literary effort I ever made."

KATHLEEN NORRIS'S FINEST NOVEL

Frontispiece in Color and Four Illustrations by C. E. Chambers. Net, $1.35

FOR SALE AT ALL BOOKSTORES

Published by

Doubleday, Page & Co., Garden City, N. Y.

The New York Times says—"Martie is perhaps the most real and vital of all her gallery of feminine portraits."

CORTINA FRENCH AND ENGLISH MILITARY MANUAL

By Jean A. Picard of the French Army. Foreword by Major-Gen. Leonard Wood.

Make the Boy a Useful Present

A short cut to Military French, French Army Organization, Aviation, Artillery, Infantry, Engineering, etc. Full page illustrations. With Phonograph Records if desired. Send for full information.

Learn on your own Phonograph

Spanish — French — Italian — German

CORTINA ACADEMY OF LANGUAGES
Suite 8, 12 East 46th Street, New York

The Most Important Subject in the World Today Is

THE MENACE OF PEACE

Read the book of that title, by George D. Herron, the most eloquent and inspiring piece of writing that has come out of the War. Buy it today for one dollar from your bookseller. You will want to read it aloud to your friends. It is published by Mitchell Kennerley, who will publish immediately "Woodrow Wilson and the World's Peace," also by Mr. Herron.

Every statesman in the world—outside of Germany—is talking of "The Menace of Peace."

THE MASTER OF THE HILLS

By Sarah Johnson Cocke.

Clark Howell of The Atlanta Constitution says: "I have devoted the last two evenings to reading 'The Master of the Hills.' I completed it last night, and am writing immediately to thank you for the wonderful work you have done in your charming portrayal of the old Southern civilization before the Civil War, and particularly to commend you for your splendid insight, and your admirable picturization of the life of the Georgia mountaineers—a civilization peculiar to itself and little understood even by our own people."

$1.50 Net. Postage Extra. All Bookstores.

E. P. DUTTON & CO., 681 Fifth Av., N.Y.

CASH PAID FOR BOOKS

Highest prices paid for large or small collections of BOOKS, AUTOGRAPHS or other literary property. Cash down, and prompt removal.

Malkan's

NEW YORK'S LARGEST BOOKSTORE
42 BROADWAY Phone 3900 BROAD